

## **SIX-MONTH SURVEILLANCE AHERA REPORT**

**TOYON ELEMENTARY SCHOOL  
995 BARD AVENUE  
SAN JOSE, CA 95127**

**PREPARED FOR:  
BERRYESSA UNION ELEMENTARY SCHOOL DISTRICT  
1376 PIEDMONT ROAD  
SAN JOSE, CA 95132**

**INSPECTED ON:  
FEBRUARY 17, 2022**

**HAZMAT DOC PROJECT #22-025**

**PREPARED BY:  
HAZMAT DOC  
3080 OLCOTT STREET • SUITE D135  
SANTA CLARA, CA 95054  
Tel: 408.748.0055**

**BERRYESSA UNION ELEMENTARY SCHOOL DISTRICT**

**TOYON ELEMENTARY SCHOOL**

**INSPECTED ON:  
FEBRUARY 17, 2022**

**INSPECTED BY:**



---

**Leland Kafeyan  
Cal/OSHA Certified Site Surveillance Technician  
Certification Number 06-4110**

**REPORTED BY:**

*Maheen B. Doctor*

---

**Maheen B. Doctor  
Cal/OSHA Certified Asbestos Consultant  
Certification Number 95-1798**

# **CONTENTS**

## **PART - I**

### **LEGEND AND GLOSSARY OF TERMS**

## **PART - II**

### **AHERA REPORT A - LIST OF BUILDINGS**

## **PART - III**

### **AHERA REPORT B - SURVEY REPORT**

## **PART - IV**

### **HOMOGENEOUS MATERIALS REPORT**

## **PART - V**

### **FRIABLE LOCATIONS REPORT**

## **PART - VI**

### **NON-FRIABLE LOCATIONS REPORT**

## **PART - VII**

### **RECOMMENDATIONS REPORT**

## **PART - VIII**

### **SAMPLES REPORT**

## **PART - IX**

### **DAMAGE REPORT**

## **PART - X**

### **SITE MAPS**

## LEGEND

THE FOLLOWING IS A LIST OF ABBREVIATIONS USED IN THIS REPORT:

### Asbestos Sample Types

AC	=	ACTINOLITE
AM	=	AMOSITE
AN	=	ANTHOPHYLLITE
CH	=	CHRYSOTILE
CR	=	CROCIDOLITE
TR	=	TREMOLITE
ND	=	NONE DETECTED
NS	=	NO SAMPLE

### Measurements

APPROX.	=	APPROXIMATELY
EA	=	EACH
I	=	INCHES
LF	=	LINEAR FEET
N	=	NUMBER
O.D.	=	OUTSIDE DIAMETER
SF	=	SQUARE FEET
TBD	=	TO BE DETERMINED

# LIST OF BUILDINGS AT

## TOYON ELEMENTARY SCHOOL

<b>BUILDING NAME</b> <b>BUILDING USED AS</b> <b>( #FLOORS ) CONSTRUCTION</b>	<b>BUILDING AREA</b> <b>(APPROXIMATE)</b>
<b>ADMINISTRATION BUILDING</b>	
Offices, Lounge, Storage Areas, Restrooms ( 1 ) Wood, Metal, Plaster, Gypsum Wallboard System	2,950 SF
<b>CLASSROOMS 01-02 BUILDING</b>	
Classrooms, Storage Rooms, Restrooms ( 1 ) Wood, Metal, Plaster, Gypsum Wallboard System	2,520 SF
<b>CLASSROOMS 03-06 BUILDING</b>	
Classrooms, Storage Rooms, Utility Rooms ( 1 ) Wood, Metal, Plaster, Gypsum Wallboard System	4,320 SF
<b>CLASSROOMS 07-08 BUILDING</b>	
Classrooms ( 1 ) Wood, Metal, Plaster, Gypsum Wallboard System	2,000 SF
<b>CLASSROOMS 09-12 BUILDING</b>	
Classrooms, Restrooms, Custodial Room ( 1 ) Wood, Metal, Plaster, Gypsum Wallboard System	4,320 SF
<b>CLASSROOMS 13-16 BUILDING</b>	
Classrooms, Restrooms ( 1 ) Wood, Metal, Plaster, Gypsum Wallboard System	4,800 SF
<b>CLASSROOMS 17-20 BUILDING</b>	
Classrooms, Storage Rooms ( 1 ) Wood, Metal, Plaster, Gypsum Wallboard System	4,800 SF
<b>CLASSROOMS 21-22 PORTABLE BUILDING</b>	
Classrooms ( 1 ) Wood and Metal Portables	1,920 SF
<b>CLASSROOMS 24 PORTABLE BUILDING</b>	
Classroom ( 1 ) Wood and Metal Portable	1,440 SF
<b>CLASSROOMS 25-26 PORTABLE BUILDING</b>	
Classrooms ( 1 ) Wood and Metal Portables	1,920 SF
<b>COVERED WALKWAY</b>	
Covered Walkway ( 1 ) Metal, Plaster	4,200 SF
<b>FREEZER UNIT</b>	
Food Storage ( 1 ) Wood, Stucco, and Metal	220 SF
<b>MECHANICAL FACILITIES BUILDING</b>	
Mechanical Facilities ( 1 ) Metal, Concrete	600 SF

# LIST OF BUILDINGS AT

## TOYON ELEMENTARY SCHOOL

---

<b>BUILDING NAME</b> <b>BUILDING USED AS</b> <b>( #FLOORS ) CONSTRUCTION</b>	<b>BUILDING AREA</b> <b>(APPROXIMATE)</b>
<b>METAL STORAGE CONTAINER (1 EA)</b>	
Storage ( 1 ) Metal	120 SF
<b>MULTI-PURPOSE BUILDING</b>	
Cafeteria, Multi-Purpose Room, Library, Kitchen, Storage Rooms, Restrooms ( 1 ) Wood, Metal, Plaster, Gypsum Wallboard System	11,000 SF
<b>PRESCHOOL CLASSROOMS 27-29 PORTABLE BUILDING</b>	
Classroom ( 1 ) Wood and Metal Portable	2,760 SF
<b>WOOD STORAGE SHED (1 EA)</b>	
Storage ( 1 ) Wood	220 SF
<b>Total Number Of Buildings : <u>17</u></b>	<b>(Approximate) Total Sq Ft. : <u>50,110</u></b>

---

End Of Report, Total Of 2 Pages

---

**SURVEY REPORT FOR**  
**TOYON ELEMENTARY SCHOOL**

<b>BUILDING NAME</b>					
<b>LOCATION</b>					
<b>MATERIAL TYPE</b>				<b>QTY (APPROXIMATE)</b>	
<b>COMMENTS</b>					

SAMPLE NO.	ASBESTOS CONTENT	ASBESTOS NAME	ASBESTOS CODE
------------	------------------	---------------	---------------

**ADMINISTRATION BUILDING**

**ADMINISTRATION BUILDING**

09/06/2017 BUILDIN NOTE:  
08/07/2018 All Flooring in this Building Replaced in 2018 Modernnization Project.

**ADMINISTRATION BUILDING**

ADMIN OFFICES AND STAFF LOUNGE

CEILING MASTIC 2,500 SF

09/14/2005 Mastic/Adhesive for 1'X1' Glued-On Ceiling Tiles. This Material is in GOOD condition as of this date.  
03/04/2014 This Material is unchanged as of this date.  
08/29/2014 Location changed from ADMIN OFFICES to ADMIN OFFICES AND STAFF LOUNGE. No other changes as of this date.  
03/16/2015 This Material is unchanged as of this date.  
09/17/2015 This Material is unchanged as of this date.  
03/22/2016 This Material is unchanged as of this date.  
09/12/2016 This Material is unchanged as of this date.  
03/28/2017 This Material is unchanged as of this date.  
08/28/2017 Damage Observed. <10% Water Damage - in the form of 4 Tiles with Water Damage in the Principals Office. Material Condition changed from GOOD to FAIR. Friability changed from NON to LOW. No othe changes as of this date.  
02/13/2018 This Material is unchanged as of this date.  
08/07/2018 Additional Damage Observed. 6 more Tiles have Water Damgage in Principals Office, total now is 10. No other changes as of this date.  
02/05/2019 This Material is unchanged as of this date.  
08/13/2019 This Material is unchanged as of this date.  
02/03/2020 This Material is unchanged as of this date.  
08/28/2020 This Material is unchanged as of this date.  
02/09/2021 This Material is unchanged as of this date.

**SURVEY REPORT FOR**  
**TOYON ELEMENTARY SCHOOL**

<b>BUILDING NAME</b>					
<b>LOCATION</b>					
<b>MATERIAL TYPE</b>					<b>QTY (APPROXIMATE)</b>
<b>COMMENTS</b>					

SAMPLE NO.	ASBESTOS CONTENT	ASBESTOS NAME	ASBESTOS CODE
------------	------------------	---------------	---------------

08/10/2021 This Material is unchanged as of this date.

02/17/2022 This Material is unchanged as of this date.

05-212AAA	ASSUMED	NO SAMPLE	( NS )
-----------	---------	-----------	--------

**ADMINISTRATION BUILDING**

ADMIN OFFICES AND STAFF LOUNGE

CEILING TILE

2,500 SF

09/14/2005 1'X1' Glued-On Ceiling Tiles. This Material is in GOOD condition as of this date.

05/11/2009 This Material is unchanged as of this date. Tiles have an uneven pin-hole pattern.

09/23/2013 Friability changed from Moderate to Non. No other changes as of this date.

03/04/2014 Friability changed from Non to Moderate. No other changes as of this date.

08/29/2014 Location changed from ADMIN OFFICES to ADMIN OFFICES AND STAFF LOUNGE. No other changes as of this date.

03/16/2015 This Material is unchanged as of this date.

09/17/2015 This Material is unchanged as of this date.

03/22/2016 This Material is unchanged as of this date.

09/12/2016 This Material is unchanged as of this date.

03/28/2017 This Material is unchanged as of this date.

08/28/2017 Damage Observed. <5% Water Damage - in the form of 4 Tiles with Water Damage in the Principals Office. Material Condition changed from GOOD to FAIR. Friability changed from NON to LOW. No othe changes as of this date.

02/13/2018 This Material is unchanged as of this date.

08/07/2018 Additional Damage Observed. 6 more Tiles have Water Damgagge in Principals Office, total now is 10. No other changes as of this date.

02/05/2019 This Material is unchanged as of this date.

08/13/2019 This Material is unchanged as of this date.

02/03/2020 This Material is unchanged as of this date.

08/28/2020 This Material is unchanged as of this date.



# SURVEY REPORT FOR

## TOYON ELEMENTARY SCHOOL

**BUILDING NAME**

**LOCATION**

**MATERIAL TYPE**

**QTY (APPROXIMATE)**

**COMMENTS**

SAMPLE NO.	ASBESTOS CONTENT	ASBESTOS NAME	ASBESTOS CODE
------------	------------------	---------------	---------------

02/09/2021 This Material is unchanged as of this date.

08/10/2021 This Material is unchanged as of this date.

02/17/2022 This Material is unchanged as of this date.

<b>05-212AAA</b>	<b>ASSUMED</b>	<b>NO SAMPLE</b>	<b>( NS )</b>
------------------	----------------	------------------	---------------

**ADMINISTRATION BUILDING**

ALL OFFICES, LOUNGE AND LOBBY

CARPET MASTIC

1,500 SF

08/07/2018 Mastic/Adhesive for Black and Gray Carpet, installed in 2018 Modernization Project. This Material is in GOOD condition as of this date.

02/05/2019 This Material is unchanged as of this date.

08/13/2019 This Material is unchanged as of this date.

02/03/2020 This Material is unchanged as of this date.

08/28/2020 This Material is unchanged as of this date.

02/09/2021 This Material is unchanged as of this date.

08/10/2021 This Material is unchanged as of this date.

02/17/2022 This Material is unchanged as of this date.

<b>18-127AAA</b>	<b>NEW</b>	<b>NONE DETECTED</b>	<b>( ND )</b>
------------------	------------	----------------------	---------------

**ADMINISTRATION BUILDING**

ENTIRE BUILDING

FIRE DOOR CORE INSULATION

315 SF

02/17/2022 Fire Door Core Insulation. (15 EA Double-Doors). This Material is in GOOD condition as of this date.

<b>22-025AAA</b>	<b>ASSUMED</b>	<b>NO SAMPLE</b>	<b>( NS )</b>
------------------	----------------	------------------	---------------

**ADMINISTRATION BUILDING**

ENTIRE BUILDING

SMOOTH WALL MISCELLANEOUS

10,000 SF

09/14/2005 Gypsum Wallboard System Walls. This Material is in GOOD condition as of this date.

09/23/2013 Friability changed from Low to Non. No other changes as of this date.

SF= Sq. Ft, I=Inches, LF=Linear Ft., N=Number, EA=Each

*HazMat Doc. All Rights Reserved.*

# SURVEY REPORT FOR

## TOYON ELEMENTARY SCHOOL

**BUILDING NAME**

**LOCATION**

**MATERIAL TYPE**

**QTY (APPROXIMATE)**

**COMMENTS**

SAMPLE NO.	ASBESTOS CONTENT	ASBESTOS NAME	ASBESTOS CODE
------------	------------------	---------------	---------------

03/04/2014	Friability changed from Non to Moderate. No other changes as of this date.
08/29/2014	This Material is unchanged as of this date.
03/16/2015	This Material is unchanged as of this date.
09/17/2015	This Material is unchanged as of this date.
03/22/2016	This Material is unchanged as of this date.
09/12/2016	This Material is unchanged as of this date.
03/28/2017	This Material is unchanged as of this date.
08/28/2017	This Material is unchanged as of this date.
02/13/2018	This Material is unchanged as of this date.
08/07/2018	This Material is unchanged as of this date.
02/05/2019	This Material is unchanged as of this date.
08/13/2019	This Material is unchanged as of this date.
02/03/2020	This Material is unchanged as of this date.
08/28/2020	This Material is unchanged as of this date.
02/09/2021	This Material is unchanged as of this date.
08/10/2021	This Material is unchanged as of this date.
02/17/2022	This Material is unchanged as of this date.

05-212AAA	ASSUMED	NO SAMPLE	( NS )
-----------	---------	-----------	--------

**ADMINISTRATION BUILDING**

ENTIRE BUILDING

SMOOTH WALL SURFACING

10,000 SF

08/24/2006	Gypsum Wallboard System Walls. This Material is in GOOD condition as of this date.
09/23/2013	Friability changed from LOW to NON. No other changes as of this date.
03/04/2014	Friability changed from NON to MODERATE. No other changes as of this date.
08/29/2014	This Material is unchanged as of this date.

**SURVEY REPORT FOR**  
**TOYON ELEMENTARY SCHOOL**

**BUILDING NAME**

**LOCATION**

**MATERIAL TYPE**

**QTY (APPROXIMATE)**

**COMMENTS**

SAMPLE NO.	ASBESTOS CONTENT	ASBESTOS NAME	ASBESTOS CODE
03/16/2015	This Material is unchanged as of this date.		
09/17/2015	This Material is unchanged as of this date.		
03/22/2016	This Material is unchanged as of this date.		
09/12/2016	This Material is unchanged as of this date.		
03/28/2017	This Material is unchanged as of this date.		
08/28/2017	This Material is unchanged as of this date.		
02/13/2018	This Material is unchanged as of this date.		
08/07/2018	This Material is unchanged as of this date.		
02/05/2019	This Material is unchanged as of this date.		
08/13/2019	This Material is unchanged as of this date.		
02/03/2020	This Material is unchanged as of this date.		
08/28/2020	This Material is unchanged as of this date.		
02/09/2021	This Material is unchanged as of this date.		
08/10/2021	This Material is unchanged as of this date.		
02/17/2022	This Material is unchanged as of this date.		
<b>06-223AAA</b>	<b>ASSUMED</b>	<b>NO SAMPLE</b>	<b>( NS )</b>

**ADMINISTRATION BUILDING**

ENTIRE BUILDING (EXCEPT RESTROOMS)

BASEBOARD MASTIC

650 LF

08/07/2018	Mastic/Adhesive for 6" Black Baseboard. This Material is in GOOD condition as of this date.
02/05/2019	This Material is unchanged as of this date.
08/13/2019	This Material is unchanged as of this date.
02/03/2020	This Material is unchanged as of this date.
08/28/2020	This Material is unchanged as of this date.
02/09/2021	This Material is unchanged as of this date.

**SURVEY REPORT FOR**  
**TOYON ELEMENTARY SCHOOL**

**BUILDING NAME**

**LOCATION**

**MATERIAL TYPE**

**QTY (APPROXIMATE)**

**COMMENTS**

<b>SAMPLE NO.</b>	<b>ASBESTOS CONTENT</b>	<b>ASBESTOS NAME</b>	<b>ASBESTOS CODE</b>
-------------------	-------------------------	----------------------	----------------------

08/10/2021 This Material is unchanged as of this date.

02/17/2022 This Material is unchanged as of this date.

<b>18-127AAA</b>	<b>NEW</b>	<b>NONE DETECTED</b>	<b>( ND )</b>
------------------	------------	----------------------	---------------

**ADMINISTRATION BUILDING**

EXTERIOR WALLS AND OVERHANGS

ROUGH WALL

4,800 SF

09/14/2005 Stucco Walls and Overhangs. This Material is in GOOD condition as of this date.

03/04/2014 This Material is unchanged as of this date.

08/29/2014 This Material is unchanged as of this date.

03/16/2015 This Material is unchanged as of this date.

09/17/2015 This Material is unchanged as of this date.

03/22/2016 This Material is unchanged as of this date.

09/12/2016 This Material is unchanged as of this date.

03/28/2017 Damage Observed. <5% Physical Damage - in the form of long cracks in Stucco on the North and East Walls. Material condition changed from GOOD to FAIR overall. Friability changed from NON to LOW. No other changes as of this date.

08/28/2017 Repairs Observed. All of the previous Damages have been Repaired. Material Condition changed from FAIR to GOOD. Friability changed from LOW to NON. No other changes as of this date.

02/13/2018 This Material is unchanged as of this date.

08/07/2018 This Material is unchanged as of this date.

02/05/2019 This Material is unchanged as of this date.

08/13/2019 This Material is unchanged as of this date.

02/03/2020 This Material is unchanged as of this date.

08/28/2020 This Material is unchanged as of this date.

02/09/2021 This Material is unchanged as of this date.

08/10/2021 This Material is unchanged as of this date.

# SURVEY REPORT FOR

## TOYON ELEMENTARY SCHOOL

**BUILDING NAME**

**LOCATION**

**MATERIAL TYPE**

**QTY (APPROXIMATE)**

**COMMENTS**

SAMPLE NO.	ASBESTOS CONTENT	ASBESTOS NAME	ASBESTOS CODE
------------	------------------	---------------	---------------

02/17/2022 This Material is unchanged as of this date.

05-212AAA	ASSUMED	NO SAMPLE	( NS )
-----------	---------	-----------	--------

**ADMINISTRATION BUILDING**

EXTERIOR WALLS AND OVERHANGS

ROUGH WALL SURFACING

4,800 SF

- 09/14/2005 Skim Coat for Stucco Walls and Overhangs. This Material is in GOOD condition as of this date.
- 03/04/2014 This Material is unchanged as of this date.
- 08/29/2014 This Material is unchanged as of this date.
- 03/16/2015 This Material is unchanged as of this date.
- 09/17/2015 This Material is unchanged as of this date.
- 03/22/2016 This Material is unchanged as of this date.
- 09/12/2016 This Material is unchanged as of this date.
- 03/28/2017 Damage Observed. <5% Physical Damage - in the form of long cracks in Stucco on the North and East Walls. Material condition changed from GOOD to FAIR overall. Friability changed from NON to LOW. No other changes as of this date.
- 08/28/2017 Repairs Observed. All of the previous Damages have been Repaired. Material Condition changed from FAIR to GOOD. Friability changed from LOW to NON. No other changes as of this date.
- 02/13/2018 This Material is unchanged as of this date.
- 08/07/2018 This Material is unchanged as of this date.
- 02/05/2019 This Material is unchanged as of this date.
- 08/13/2019 This Material is unchanged as of this date.
- 02/03/2020 This Material is unchanged as of this date.
- 08/28/2020 This Material is unchanged as of this date.
- 02/09/2021 This Material is unchanged as of this date.
- 08/10/2021 This Material is unchanged as of this date.
- 02/17/2022 This Material is unchanged as of this date.

05-212AAA	ASSUMED	NO SAMPLE	( NS )
-----------	---------	-----------	--------

SF=Sq. Ft, I=Inches, LF=Linear Ft., N=Number, EA=Each

*HazMat Doc. All Rights Reserved.*

# SURVEY REPORT FOR

## TOYON ELEMENTARY SCHOOL

<b>BUILDING NAME</b>					
<b>LOCATION</b>					
<b>MATERIAL TYPE</b>				<b>QTY (APPROXIMATE)</b>	
<b>COMMENTS</b>					

SAMPLE NO.	ASBESTOS CONTENT	ASBESTOS NAME	ASBESTOS CODE
------------	------------------	---------------	---------------

### ADMINISTRATION BUILDING

#### EXTERIOR WINDOWS

##### CAULKING

500 LF

09/14/2005	Window Caulking. Material is aging and cracking. This Material is in FAIR condition as of this date.
08/31/2010	Material remains in <5% Physical Damage. This Material is unchanged as of this date.
03/04/2014	This Material is unchanged as of this date.
08/29/2014	This Material is unchanged as of this date.
03/16/2015	This Material is unchanged as of this date.
09/17/2015	This Material is unchanged as of this date.
03/22/2016	This Material is unchanged as of this date.
09/12/2016	This Material is unchanged as of this date.
03/28/2017	This Material is unchanged as of this date.
02/13/2018	This Material is unchanged as of this date.
08/07/2018	This Material is unchanged as of this date.
02/05/2019	This Material is unchanged as of this date.
08/13/2019	This Material is unchanged as of this date.
02/03/2020	This Material is unchanged as of this date.
08/28/2020	This Material is unchanged as of this date.
02/09/2021	This Material is unchanged as of this date.
08/10/2021	This Material is unchanged as of this date.
02/17/2022	This Material is unchanged as of this date.

05-212AAA	ASSUMED	NO SAMPLE	( NS )
-----------	---------	-----------	--------

# SURVEY REPORT FOR

## TOYON ELEMENTARY SCHOOL

BUILDING NAME

LOCATION

MATERIAL TYPE

QTY (APPROXIMATE)

COMMENTS

SAMPLE NO.

ASBESTOS CONTENT

ASBESTOS NAME

ASBESTOS CODE

### ADMINISTRATION BUILDING

#### KITCHEN AND COPY ROOM

SUSPENDED CEILING TILE

410 SF

10/15/2008	2'x2' and 2'x4' Suspended Ceiling Tile. This Material is in GOOD condition as of this date.
05/11/2009	This Material is unchanged as of this date. (Apparent New Material identified by the AHERA accredited Inspector).
11/28/2011	Damage: <10% Water Damage - in the form of 1 Tile is Water stained in Kitchen area; <5% Physical Damage - in the form of 1 Tile is broken in Copy Room. Material condition changed from GOOD to FAIR overall as of this date. Friability changed from Non to Low to reflect this change.
03/04/2014	This Material is unchanged as of this date.
08/29/2014	Material Re-Assessed. Friability changed from Moderate to High. No other changes as of this date.
03/16/2015	This Material is unchanged as of this date.
09/17/2015	Additional Damage observed. Copyroom has 2 Tiles Water stained. No other changes as of this date.
03/22/2016	This Material is unchanged as of this date.
09/12/2016	This Material is unchanged as of this date.
03/28/2017	This Material is unchanged as of this date.
08/28/2017	Additional Damage Observed. Copy Room now has 5 Tiles with Chipped Edges and 3 Tiles with Water Stained. No other changes as of this date.
09/06/2017	Sample Collected. 17-184 TA-044, Bldg A, Admin Area, 2'x4' Gray Suspended Ceiling Tile.
02/13/2018	This Material is unchanged as of this date.
08/07/2018	This Material is unchanged as of this date.
02/05/2019	This Material is unchanged as of this date.
08/13/2019	This Material is unchanged as of this date.
02/03/2020	Additional Damage and Partial Repairs Observed. Damages in Copy Room have been repaired. 1 Additional Tile with Water Stains in the Kitchen. Material remains in FAIR condition overall. No other changes as of this date.
08/28/2020	Additional Damage Observed. <5% Physical Damage in the form of 3 Tiles with Scuffs and Surface Damage in Kitchen near Womens Restroom. Material remains in FAIR condition overall. No other changes as of this date.

**SURVEY REPORT FOR**  
**TOYON ELEMENTARY SCHOOL**

**BUILDING NAME**

**LOCATION**

**MATERIAL TYPE**

**QTY (APPROXIMATE)**

**COMMENTS**

SAMPLE NO.	ASBESTOS CONTENT	ASBESTOS NAME	ASBESTOS CODE
------------	------------------	---------------	---------------

02/09/2021 This Material is unchanged as of this date.

08/10/2021 This Material is unchanged as of this date.

02/17/2022 This Material is unchanged as of this date.

08-241AAA	ASSUMED	NO SAMPLE	( NS )
17-184 TA-044	ND	NONE DETECTED	( ND )

**ADMINISTRATION BUILDING**

STAFF LOUNGE ROOM AND HEALTH OFFICE

SINK UNDERCOATING

6 SF

09/11/2009 Thermal Sink Undercoating (3 EA Sink). Undercoating is White. This Material is in GOOD condition as of this date.

03/04/2014 This Material is unchanged as of this date.

08/29/2014 This Material is unchanged as of this date.

03/16/2015 This Material is unchanged as of this date.

09/17/2015 This Material is unchanged as of this date.

03/22/2016 This Material is unchanged as of this date.

09/12/2016 This Material is unchanged as of this date.

03/28/2017 This Material is unchanged as of this date.

08/28/2017 This Material is unchanged as of this date.

02/13/2018 This Material is unchanged as of this date.

08/07/2018 This Material is unchanged as of this date.

02/05/2019 This Material is unchanged as of this date.

08/13/2019 This Material is unchanged as of this date.

02/03/2020 This Material is unchanged as of this date.

08/28/2020 This Material is unchanged as of this date.

02/09/2021 This Material is unchanged as of this date.

08/10/2021 This Material is unchanged as of this date.



# SURVEY REPORT FOR

## TOYON ELEMENTARY SCHOOL

**BUILDING NAME**

**LOCATION**

**MATERIAL TYPE**

**QTY (APPROXIMATE)**

**COMMENTS**

SAMPLE NO.	ASBESTOS CONTENT	ASBESTOS NAME	ASBESTOS CODE
------------	------------------	---------------	---------------

02/17/2022 This Material is unchanged as of this date.

09-212AAA	ASSUMED	NO SAMPLE	( NS )
-----------	---------	-----------	--------

**ADMINISTRATION BUILDING**

STAFF RESTROOMS AND NURSE'S RESTROOM

MORTAR MISCELLANEOUS

584 SF

- 11/28/2011 Grout/Mortar for 8"x8" Grey Ceramic Wall Tiles. This Material is in GOOD condition as of this date.
- 03/04/2014 This Material is unchanged as of this date.
- 08/29/2014 This Material is unchanged as of this date.
- 03/16/2015 This Material is unchanged as of this date.
- 09/17/2015 This Material is unchanged as of this date.
- 03/22/2016 This Material is unchanged as of this date.
- 09/12/2016 This Material is unchanged as of this date.
- 03/28/2017 This Material is unchanged as of this date.
- 08/28/2017 This Material is unchanged as of this date.
- 02/13/2018 This Material is unchanged as of this date.
- 08/07/2018 This Material is unchanged as of this date.
- 02/05/2019 This Material is unchanged as of this date.
- 08/13/2019 This Material is unchanged as of this date.
- 02/03/2020 This Material is unchanged as of this date.
- 08/28/2020 Damage Observed. <5% Physical Damage in the form of 1 Tile with a 1 Inch Hole in Womens Restroom. Material condition changed from GOOD to FAIR overall. Friability updated from Non-Friable to Friable. No other changes as of this date.
- 02/09/2021 This Material is unchanged as of this date.
- 08/10/2021 This Material is unchanged as of this date.
- 02/17/2022 This Material is unchanged as of this date.

11-202AAA	ASSUMED	NO SAMPLE	( NS )
-----------	---------	-----------	--------

# SURVEY REPORT FOR

## TOYON ELEMENTARY SCHOOL

<b>BUILDING NAME</b>					
<b>LOCATION</b>					
<b>MATERIAL TYPE</b>				<b>QTY (APPROXIMATE)</b>	
<b>COMMENTS</b>					

SAMPLE NO.	ASBESTOS CONTENT	ASBESTOS NAME	ASBESTOS CODE
------------	------------------	---------------	---------------

### ADMINISTRATION BUILDING

TEACHER WORK ROOM, KITCHEN, AND NURSE ROOM

VINYL FLOOR TILE 1,680 SF

- 08/07/2018 12"x12" Beige and Blue Vinyl Floor Tile. This Material is in GOOD condition as of this date.
- 02/05/2019 This Material is unchanged as of this date.
- 08/13/2019 This Material is unchanged as of this date.
- 02/03/2020 This Material is unchanged as of this date.
- 08/28/2020 This Material is unchanged as of this date.
- 02/09/2021 This Material is unchanged as of this date.
- 08/10/2021 This Material is unchanged as of this date.
- 02/17/2022 This Material is unchanged as of this date.

18-127AAA	NEW	NONE DETECTED	( ND )
-----------	-----	---------------	--------

### ADMINISTRATION BUILDING

TEACHER WORK ROOM, KITCHEN, AND NURSE ROOM

VINYL FLOOR TILE MASTIC 1,680 SF

- 08/07/2018 Mastic/Adhesive for 12"x12" Beige and Blue Vinyl Floor Tile. This Material is in GOOD condition as of this date.
- 02/05/2019 This Material is unchanged as of this date.
- 08/13/2019 This Material is unchanged as of this date.
- 02/03/2020 This Material is unchanged as of this date.
- 08/28/2020 This Material is unchanged as of this date.
- 02/09/2021 This Material is unchanged as of this date.
- 08/10/2021 This Material is unchanged as of this date.
- 02/17/2022 This Material is unchanged as of this date.

18-127AAA	NEW	NO SAMPLE	( NS )
-----------	-----	-----------	--------

**SURVEY REPORT FOR**  
**TOYON ELEMENTARY SCHOOL**

<b>BUILDING NAME</b>					
<b>LOCATION</b>					
<b>MATERIAL TYPE</b>					<b>QTY (APPROXIMATE)</b>
<b>COMMENTS</b>					

SAMPLE NO.	ASBESTOS CONTENT	ASBESTOS NAME	ASBESTOS CODE
------------	------------------	---------------	---------------

**ADMINISTRATION BUILDING**

TEACHER WORK ROOM, KITCHEN, NURSE ROOM, AND STORAGE ROOM

VINYL FLOOR TILE 120 SF

10/15/2008	12"x12" Beige and Blue Vinyl Floor Tile. This Material is in GOOD condition as of this date.
05/11/2009	This Material is unchanged as of this date. (Apparent New Material identified by the AHERA accredited Inspector.)
11/28/2011	Location Description changed from TEACHER WORK ROOM, KITCHEN AND NURSE ROOM to TEACHER WORK ROOM, KITCHEN, NURSE ROOM, AND STORAGE ROOM. No other changes as of this date.
09/23/2013	Friability changed from Low to Non. No other changes as of this date.
03/04/2014	This Material is unchanged as of this date.
08/29/2014	This Material is unchanged as of this date.
03/16/2015	This Material is unchanged as of this date.
09/17/2015	This Material is unchanged as of this date.
03/22/2016	This Material is unchanged as of this date.
09/12/2016	This Material is unchanged as of this date.
03/28/2017	Damage Observed. <5% Physical Damage - in the form of 1 Cracked Tile in the Health Office. Damage Observed. Material condition changed from GOOD to FAIR overall. Friability changed from NON to LOW. No other changes as of this date.
08/28/2017	Additional Damage Observed. Nurse Room now has 5 Cracked Tiles. No other changes as of this date.
09/06/2017	Sample Collected. 17-184 TA-038 Bldg A, Staff Kitchen, Blue 12"x12" Blue Vinyl Floor Tile. 17-184 TA-042 Bldg A, Storage Room, White 12"x12" Vinyl Floor Tile (+ Mastic).
02/13/2018	This Material is unchanged as of this date.
08/07/2018	Location Description changed from TEACHER WORK ROOM, KITCHEN, NURSE ROOM, AND STORAGE ROOM to STORAGE ROOM. Quantity changed from 1,800 SF to 120 SF. No other changes as of this date.
02/05/2019	This Material is unchanged as of this date.
08/13/2019	This Material is unchanged as of this date.
02/03/2020	This Material is unchanged as of this date.
08/28/2020	This Material is unchanged as of this date.

**SURVEY REPORT FOR  
TOYON ELEMENTARY SCHOOL**

<b>BUILDING NAME</b>	
<b>LOCATION</b>	
<b>MATERIAL TYPE</b>	<b>QTY (APPROXIMATE)</b>
<b>COMMENTS</b>	

<b>SAMPLE NO.</b>	<b>ASBESTOS CONTENT</b>	<b>ASBESTOS NAME</b>	<b>ASBESTOS CODE</b>
-------------------	-------------------------	----------------------	----------------------

02/09/2021 This Material is unchanged as of this date.  
 08/10/2021 This Material is unchanged as of this date.  
 02/17/2022 This Material is unchanged as of this date.

<b>08-241AAA</b>	<b>ASSUMED</b>	<b>NO SAMPLE</b>	<b>( NS )</b>
<b>17-184 TA-038</b>	<b>ND</b>	<b>NONE DETECTED</b>	<b>( ND )</b>
<b>17-184 TA-042</b>	<b>ND</b>	<b>NONE DETECTED</b>	<b>( ND )</b>

**ADMINISTRATION BUILDING**

TEACHER WORK ROOM, KITCHEN, NURSE ROOM, AND STORAGE ROOM

VINYL FLOOR TILE MASTIC

120 SF

10/15/2008 Mastic/Adhesive for 12"x12" Beige and Blue Vinyl Floor Tile. This Material is in GOOD condition as of this date.

05/11/2009 This Material is unchanged as of this date. (Apparent New Material identified by the AHERA accredited Inspector.)

11/28/2011 Location Description changed from TEACHER WORK ROOM, KITCHEN AND NURSE ROOM to TEACHER WORK ROOM, KITCHEN, NURSE ROOM, AND STORAGE ROOM. No other changes as of this date.

03/04/2014 This Material is unchanged as of this date.

08/29/2014 This Material is unchanged as of this date.

03/16/2015 This Material is unchanged as of this date.

09/17/2015 This Material is unchanged as of this date.

03/22/2016 This Material is unchanged as of this date.

09/12/2016 This Material is unchanged as of this date.

03/28/2017 Damage Observed. <5% Physical Damage - in the form of 1 Cracked Tile in the Health Office. Damage Observed. Material condition changed from GOOD to FAIR overall. Friability changed from Non to Low. No other changes as of this date.

08/28/2017 Additional Damage Observed. Nurse Room now has 5 Cracked Tiles. No other changes as of this date.

09/06/2017 Sample Collected. 17-184 TA-039, Bldg A, Staff Kitchen, Tan Mastic for Vinyl Floor Tile. 17-184 TA-043, Bldg A, Storage Room, Brown/Tan Mastic for Vinyl Floor Tile. 17-184 TA-043, Bldg A, Storage Room, Gray Compound for Vinyl Floor Tile.

02/13/2018 This Material is unchanged as of this date.

# SURVEY REPORT FOR

## TOYON ELEMENTARY SCHOOL

**BUILDING NAME**

**LOCATION**

**MATERIAL TYPE**

**QTY (APPROXIMATE)**

**COMMENTS**

SAMPLE NO.	ASBESTOS CONTENT	ASBESTOS NAME	ASBESTOS CODE
------------	------------------	---------------	---------------

08/07/2018	Location Description changed from TEACHER WORK ROOM, KITCHEN, NURSE ROOM, AND STORAGE ROOM to STORAGE ROOM. Quantity changed from 1,800 SF to 120 SF. No other changes as of this date.		
02/05/2019	This Material is unchanged as of this date.		
08/13/2019	This Material is unchanged as of this date.		
02/03/2020	This Material is unchanged as of this date.		
08/28/2020	This Material is unchanged as of this date.		
02/09/2021	This Material is unchanged as of this date.		
08/10/2021	This Material is unchanged as of this date.		
02/17/2022	This Material is unchanged as of this date.		

08-241AAA	ASSUMED	NO SAMPLE	( NS )
17-184 TA-039	ND	NONE DETECTED	( ND )
17-184 TA-043	ND	NONE DETECTED	( ND )
17-184 TA-043	ND	NONE DETECTED	( ND )

# SURVEY REPORT FOR

## TOYON ELEMENTARY SCHOOL

<b>BUILDING NAME</b>				
<b>LOCATION</b>				
<b>MATERIAL TYPE</b>				<b>QTY (APPROXIMATE)</b>
<b>COMMENTS</b>				

SAMPLE NO.	ASBESTOS CONTENT	ASBESTOS NAME	ASBESTOS CODE
------------	------------------	---------------	---------------

### CLASSROOMS 01-02 BUILDING

### CLASSROOMS 01-02 BUILDING

03/05/2007	BUILDING NOTES:
03/05/2007	Building name changed from CLASSROOMS 1 AND 2 to CLASSROOMS 01-02 BUILDING. No other changes as of this date.
08/07/2018	All Carpets have been Replaced in this Building in 2018 Modernization Project.

### CLASSROOMS 01-02 BUILDING

#### CLASSROOMS 01-02

#### SINK UNDERCOATING

8 SF

10/15/2008	Gray Thermal Undercoating on Sink (2 EA Sink). This Material is in GOOD condition as of this date (Original Entry updated on 11/28/11).
11/28/2011	Undercoating is Gray. Original entry updated. No other changes as of this date.
03/04/2014	This Material is unchanged as of this date.
08/29/2014	This Material is unchanged as of this date.
03/16/2015	This Material is unchanged as of this date.
09/17/2015	This Material is unchanged as of this date.
03/22/2016	This Material is unchanged as of this date.
09/12/2016	This Material is unchanged as of this date.
03/28/2017	This Material is unchanged as of this date.
08/28/2017	This Material is unchanged as of this date.
02/13/2018	This Material is unchanged as of this date.
08/07/2018	This Material is unchanged as of this date.
02/05/2019	This Material is unchanged as of this date.
08/13/2019	This Material is unchanged as of this date.
02/03/2020	This Material is unchanged as of this date.

# SURVEY REPORT FOR

## TOYON ELEMENTARY SCHOOL

<b>BUILDING NAME</b>					
<b>LOCATION</b>					
<b>MATERIAL TYPE</b>					<b>QTY (APPROXIMATE)</b>
<b>COMMENTS</b>					

SAMPLE NO.	ASBESTOS CONTENT	ASBESTOS NAME	ASBESTOS CODE
------------	------------------	---------------	---------------

08/28/2020 This Material is unchanged as of this date.

02/09/2021 This Material is unchanged as of this date.

08/10/2021 This Material is unchanged as of this date.

02/17/2022 This Material is unchanged as of this date.

08-241AAA	ASSUMED	NO SAMPLE	( NS )
-----------	---------	-----------	--------

### CLASSROOMS 01-02 BUILDING

CLASSROOMS 1 AND 2

CARPET MASTIC 1,740 SF

08/07/2018 Mastic/Adhesive for Black and Gray Carpet. This Material is in GOOD condition as of this date.

02/05/2019 This Material is unchanged as of this date.

08/13/2019 This Material is unchanged as of this date.

02/03/2020 This Material is unchanged as of this date.

08/28/2020 This Material is unchanged as of this date.

02/09/2021 This Material is unchanged as of this date.

08/10/2021 This Material is unchanged as of this date.

02/17/2022 This Material is unchanged as of this date.

18-127AAA	NEW	NONE DETECTED	( ND )
-----------	-----	---------------	--------

### CLASSROOMS 01-02 BUILDING

CLASSROOMS 1 AND 2, AND RESTROOMS

MORTAR MISCELLANEOUS 100 SF

08/31/2010 Grout/Mortar for Grey and Blue 8"x8" Ceramic Floor and Wall Tiles. This Material is in GOOD condition as of this date.

03/04/2014 This Material is unchanged as of this date.

08/29/2014 This Material is unchanged as of this date.

03/16/2015 This Material is unchanged as of this date.

09/17/2015 This Material is unchanged as of this date.

SF= Sq. Ft, I=Inches, LF=Linear Ft., N=Number, EA=Each

# SURVEY REPORT FOR

## TOYON ELEMENTARY SCHOOL

<b>BUILDING NAME</b>					
<b>LOCATION</b>					
<b>MATERIAL TYPE</b>				<b>QTY (APPROXIMATE)</b>	
<b>COMMENTS</b>					

SAMPLE NO.	ASBESTOS CONTENT	ASBESTOS NAME	ASBESTOS CODE
03/22/2016	This Material is unchanged as of this date.		
09/12/2016	This Material is unchanged as of this date.		
03/28/2017	This Material is unchanged as of this date.		
08/28/2017	Damage Observed. <5% Physical Damage - in the form of 2 LF of Cracked and Missing Grout. Material Condition changed from GOOD to FAIR. Friability changed from Non-Friable to Friable. No other changes as of this date.		
09/06/2017	Sample Collected. 17-184 TA-047, Bldg B, Room 2, White Grout for 8"x8" Ceramic Floor Tile.		
02/13/2018	This Material is unchanged as of this date.		
08/07/2018	This Material is unchanged as of this date.		
02/05/2019	This Material is unchanged as of this date.		
08/13/2019	This Material is unchanged as of this date.		
02/03/2020	This Material is unchanged as of this date.		
08/28/2020	This Material is unchanged as of this date.		
02/09/2021	This Material is unchanged as of this date.		
08/10/2021	This Material is unchanged as of this date.		
02/17/2022	This Material is unchanged as of this date.		
<b>10-174AAA</b>	<b>ASSUMED</b>	<b>NO SAMPLE</b>	<b>( NS )</b>
<b>17-184 TA-047</b>	<b>ND</b>	<b>NONE DETECTED</b>	<b>( ND )</b>

### CLASSROOMS 01-02 BUILDING

CLASSROOMS 1 AND 2, HALLWAYS AND STORAGE ROOMS

BASEBOARD MASTIC

275 LF

08/07/2018	Mastic/Adhesive for 4" Color Baseboard. This Material is in GOOD condition as of this date.
02/05/2019	This Material is unchanged as of this date.
08/13/2019	This Material is unchanged as of this date.
02/03/2020	This Material is unchanged as of this date.
08/28/2020	This Material is unchanged as of this date.



**SURVEY REPORT FOR**  
**TOYON ELEMENTARY SCHOOL**

<b>BUILDING NAME</b>					
<b>LOCATION</b>					
<b>MATERIAL TYPE</b>					<b>QTY (APPROXIMATE)</b>
<b>COMMENTS</b>					

SAMPLE NO.	ASBESTOS CONTENT	ASBESTOS NAME	ASBESTOS CODE
------------	------------------	---------------	---------------

02/09/2021 This Material is unchanged as of this date.  
 08/10/2021 This Material is unchanged as of this date.  
 02/17/2022 This Material is unchanged as of this date.

18-127AAA	NEW	NONE DETECTED	( ND )
-----------	-----	---------------	--------

**CLASSROOMS 01-02 BUILDING**

CLASSROOMS 1-2

CEILING MASTIC

3,000 SF

09/14/2005 Mastic/Adhesive for 1'X1' Glued-On Ceiling Tile. This Material is in GOOD condition as of this date.  
 09/23/2013 Friability changed from Low to Non. No other changes as of this date.  
 03/04/2014 This Material is unchanged as of this date.  
 08/29/2014 This Material is unchanged as of this date.  
 03/16/2015 This Material is unchanged as of this date.  
 09/17/2015 This Material is unchanged as of this date.  
 03/22/2016 This Material is unchanged as of this date.  
 09/12/2016 This Material is unchanged as of this date.  
 03/28/2017 This Material is unchanged as of this date.  
 08/28/2017 Damage Observed. <5% Physical Damage - in the form of 4 Loose Tiles in Classroom 1 and 1 Loose Tile in Classroom 2. Material Condition changed from GOOD to FAIR. Friability changed from Non-Friable to Friable. No other changes as of this date.  
 02/13/2018 This Material is unchanged as of this date.  
 08/07/2018 This Material is unchanged as of this date.  
 02/05/2019 This Material is unchanged as of this date.  
 08/13/2019 This Material is unchanged as of this date.  
 02/03/2020 This Material is unchanged as of this date.  
 08/28/2020 This Material is unchanged as of this date.  
 02/09/2021 This Material is unchanged as of this date.

**SURVEY REPORT FOR**  
**TOYON ELEMENTARY SCHOOL**

<b>BUILDING NAME</b>					
<b>LOCATION</b>					
<b>MATERIAL TYPE</b>				<b>QTY (APPROXIMATE)</b>	
<b>COMMENTS</b>					

SAMPLE NO.	ASBESTOS CONTENT	ASBESTOS NAME	ASBESTOS CODE
08/10/2021	This Material is unchanged as of this date.		
02/17/2022	This Material is unchanged as of this date.		
<b>05-212AAA</b>	<b>ASSUMED</b>	<b>NO SAMPLE</b>	<b>( NS )</b>

**CLASSROOMS 01-02 BUILDING**

CLASSROOMS 1-2

CEILING TILE

3,000 SF

09/14/2005	1'X1' Glued-On Ceiling Tile. This Material is in GOOD condition as of this date.
05/11/2009	This Material is unchanged as of this date. Tiles have a 1/8" Uniform Hole Pattern.
11/28/2011	1 Tile is becoming loose in Classroom 1. Material remains in Good condition overall as of this date.
09/23/2013	Friability changed from Moderate to Low. No other changes as of this date.
03/04/2014	Friability changed from Low to Moderate. No other changes as of this date.
08/29/2014	This Material is unchanged as of this date.
03/16/2015	This Material is unchanged as of this date.
09/17/2015	This Material is unchanged as of this date.
03/22/2016	This Material is unchanged as of this date.
09/12/2016	This Material is unchanged as of this date.
03/28/2017	This Material is unchanged as of this date.
08/28/2017	Damage Observed. <5% Physical Damage - in the form of 4 Loose Tiles in Classroom 1 and 1 Loose Tile in Classroom 2. Material Condition changed from GOOD to FAIR. No other changes as of this date.
02/13/2018	This Material is unchanged as of this date.
08/07/2018	This Material is unchanged as of this date.
02/05/2019	This Material is unchanged as of this date.
08/13/2019	This Material is unchanged as of this date.
02/03/2020	This Material is unchanged as of this date.
08/28/2020	This Material is unchanged as of this date.
02/09/2021	This Material is unchanged as of this date.

**SURVEY REPORT FOR**  
**TOYON ELEMENTARY SCHOOL**

<b>BUILDING NAME</b>					
<b>LOCATION</b>					
<b>MATERIAL TYPE</b>				<b>QTY (APPROXIMATE)</b>	
<b>COMMENTS</b>					

SAMPLE NO.	ASBESTOS CONTENT	ASBESTOS NAME	ASBESTOS CODE
------------	------------------	---------------	---------------

08/10/2021 This Material is unchanged as of this date.

02/17/2022 This Material is unchanged as of this date.

05-212AAA	ASSUMED	NO SAMPLE	( NS )
-----------	---------	-----------	--------

**CLASSROOMS 01-02 BUILDING**

CLASSROOMS 1-2

WALL MASTIC

800 SF

09/14/2005 Mastic/Adhesive for 16"X16" Glued-On Wall Tiles. This Material is in GOOD condition as of this date.

09/11/2009 Entry passed in error. Damages identified on 05/11/09 are as follows: Tiles have a Smooth Surface. 5 Tiles have a Damaged surface where the surface is peeling off on the west wall of Classroom 02. Additional Damage observed in the form of several Tiles Damaged due to pin holes in both classrooms. <10% Water Damage in the form of 5 Tiles in Classroom 02 have moisture and Heat related Damages. Material condition changed from GOOD to FAIR overall. Friability changed from Non to Low to reflect these changes.

04/01/2013 Material condition Re-Assessed. Damages Repaired - in the form of painting as of this date. Material condition changed from FAIR to GOOD. No other changes as of this date.

03/04/2014 This Material is unchanged as of this date.

08/29/2014 This Material is unchanged as of this date.

03/16/2015 This Material is unchanged as of this date.

09/17/2015 This Material is unchanged as of this date.

03/22/2016 This Material is unchanged as of this date.

09/12/2016 This Material is unchanged as of this date.

03/28/2017 This Material is unchanged as of this date.

08/28/2017 This Material is unchanged as of this date.

02/13/2018 This Material is unchanged as of this date.

08/07/2018 This Material is unchanged as of this date.

02/05/2019 This Material is unchanged as of this date.

08/13/2019 This Material is unchanged as of this date.

02/03/2020 This Material is unchanged as of this date.

08/28/2020 This Material is unchanged as of this date.

**SURVEY REPORT FOR**  
**TOYON ELEMENTARY SCHOOL**

<b>BUILDING NAME</b>					
<b>LOCATION</b>					
<b>MATERIAL TYPE</b>				<b>QTY (APPROXIMATE)</b>	
<b>COMMENTS</b>					

SAMPLE NO.	ASBESTOS CONTENT	ASBESTOS NAME	ASBESTOS CODE
------------	------------------	---------------	---------------

02/09/2021 This Material is unchanged as of this date.

08/10/2021 This Material is unchanged as of this date.

02/17/2022 This Material is unchanged as of this date.

05-212AAA	ASSUMED	NO SAMPLE	( NS )
-----------	---------	-----------	--------

**CLASSROOMS 01-02 BUILDING**

CLASSROOMS 1-2

WALL TILE

800 SF

09/14/2005 16"X16" Glued-on Wall Tiles. This Material is in GOOD condition as of this date.

05/11/2009 Tiles have a Smooth Surface. 5 Tiles have a Damaged surface where the surface is peeling off on the West Wall of Classroom 2. Friability changed from Moderate to High. No other changes as of this date.

09/11/2009 Additional Damage observed in the form of several Tiles Damaged due to pin holes in both Classrooms. <10% Water Damage in the form of 5 Tiles in Classroom 02 have moisture and heat related Damages. Material condition is FAIR overall. No other changes as of this date.

04/01/2013 Material Condition Re-Assessed. Damages Repaired as of this date in the form of new paint. Material Condition changed from FAIR to GOOD. No other changes as of this date.

09/23/2013 Friability changed from Moderate to Low. No other changes as of this date.

03/04/2014 Friability changed from Low to Moderate. No other changes as of this date.

08/29/2014 This Material is unchanged as of this date.

03/16/2015 This Material is unchanged as of this date.

09/17/2015 This Material is unchanged as of this date.

03/22/2016 This Material is unchanged as of this date.

09/12/2016 This Material is unchanged as of this date.

03/28/2017 This Material is unchanged as of this date.

08/28/2017 This Material is unchanged as of this date.

02/13/2018 This Material is unchanged as of this date.

08/07/2018 This Material is unchanged as of this date.

02/05/2019 This Material is unchanged as of this date.

# SURVEY REPORT FOR

## TOYON ELEMENTARY SCHOOL

**BUILDING NAME**

**LOCATION**

**MATERIAL TYPE**

**QTY (APPROXIMATE)**

**COMMENTS**

SAMPLE NO.	ASBESTOS CONTENT	ASBESTOS NAME	ASBESTOS CODE
------------	------------------	---------------	---------------

08/13/2019 This Material is unchanged as of this date.

02/03/2020 This Material is unchanged as of this date.

08/28/2020 This Material is unchanged as of this date.

02/09/2021 This Material is unchanged as of this date.

08/10/2021 This Material is unchanged as of this date.

02/17/2022 This Material is unchanged as of this date.

05-212AAA	ASSUMED	NO SAMPLE	( NS )
-----------	---------	-----------	--------

**CLASSROOMS 01-02 BUILDING**

CLASSROOMS 1-2, STORAGE ROOMS, HALLWAY BETWEEN TWO CLASSROOMS, AND RESTROOMS

SMOOTH WALL MISCELLANEOUS

4,000 SF

08/24/2006 Gypsum Wallboard System. This Material is in GOOD condition as of this date.

10/15/2008 Location Description changed from CLASSROOMS 1-2, STORAGE ROOMS, AND HALLWAY BETWEEN TWO CLASSROOMS to CLASSROOMS 1-2, STORAGE ROOMS, HALLWAY BETWEEN TWO CLASSROOMS, AND RESTROOMS. Material Quantity changed from 2,600 SF to 4,000 SF to reflect this fact. No other changes as of this date.

03/08/2010 Material Re-Assessed. <10% Water Damage may exist under Wall Tile in Classroom 2. Material condition changed from GOOD to FAIR overall as of this date. No other changes as of this date.

04/09/2012 Damages Re-Assessed. Water Damage not present at time of inspection.

03/04/2014 This Material is unchanged as of this date.

08/29/2014 This Material is unchanged as of this date.

03/16/2015 This Material is unchanged as of this date.

09/17/2015 This Material is unchanged as of this date.

03/22/2016 This Material is unchanged as of this date.

09/12/2016 This Material is unchanged as of this date.

03/28/2017 This Material is unchanged as of this date.

08/28/2017 This Material is unchanged as of this date.

02/13/2018 This Material is unchanged as of this date.

**SURVEY REPORT FOR**  
**TOYON ELEMENTARY SCHOOL**

**BUILDING NAME**

**LOCATION**

**MATERIAL TYPE**

**QTY (APPROXIMATE)**

**COMMENTS**

SAMPLE NO.	ASBESTOS CONTENT	ASBESTOS NAME	ASBESTOS CODE
08/07/2018		This Material is unchanged as of this date.	
02/05/2019		This Material is unchanged as of this date.	
08/13/2019		This Material is unchanged as of this date.	
02/03/2020		This Material is unchanged as of this date.	
08/28/2020		This Material is unchanged as of this date.	
02/09/2021		This Material is unchanged as of this date.	
08/10/2021		This Material is unchanged as of this date.	
02/17/2022		This Material is unchanged as of this date.	
<b>06-223AAA</b>	<b>ASSUMED</b>	<b>NO SAMPLE</b>	<b>( NS )</b>

**CLASSROOMS 01-02 BUILDING**

CLASSROOMS 1-2, STORAGE ROOMS, HALLWAY BETWEEN TWO CLASSROOMS, AND RESTROOMS

SMOOTH WALL SURFACING

2,600 SF

08/24/2006	Skim Coat for Gypsum Wallboard System. This Material is in GOOD condition as of this date.
10/15/2008	Location Description changed from CLASSROOMS 1-2, STORAGE ROOMS, AND HALLWAY BETWEEN TWO CLASSROOMS to CLASSROOMS 1-2, STORAGE ROOMS, HALLWAY BETWEEN TWO CLASSROOMS, AND RESTROOMS. Material Quantity changed from 2,600 SF to 4,000 SF to reflect this fact. No other changes as of this date.
09/23/2013	Friability changed from Low to Non. No other changes as of this date.
03/04/2014	Firability changed from Non to Moderate. No other changes as of this date.
08/29/2014	This Material is unchanged as of this date.
03/16/2015	This Material is unchanged as of this date.
09/17/2015	This Material is unchanged as of this date.
03/22/2016	This Material is unchanged as of this date.
09/12/2016	This Material is unchanged as of this date.
03/28/2017	This Material is unchanged as of this date.
08/28/2017	This Material is unchanged as of this date.

# SURVEY REPORT FOR

## TOYON ELEMENTARY SCHOOL

**BUILDING NAME**

**LOCATION**

**MATERIAL TYPE**

**QTY (APPROXIMATE)**

**COMMENTS**

SAMPLE NO.	ASBESTOS CONTENT	ASBESTOS NAME	ASBESTOS CODE
------------	------------------	---------------	---------------

02/13/2018	This Material is unchanged as of this date.		
08/07/2018	This Material is unchanged as of this date.		
02/05/2019	This Material is unchanged as of this date.		
08/13/2019	This Material is unchanged as of this date.		
02/03/2020	This Material is unchanged as of this date.		
08/28/2020	This Material is unchanged as of this date.		
02/09/2021	This Material is unchanged as of this date.		
08/10/2021	This Material is unchanged as of this date.		
02/17/2022	This Material is unchanged as of this date.		

<b>06-223AAA</b>	<b>ASSUMED</b>	<b>NO SAMPLE</b>	<b>( NS )</b>
------------------	----------------	------------------	---------------

### CLASSROOMS 01-02 BUILDING

ENTIRE BUILDING

FIRE DOOR CORE INSULATION

147 SF

02/17/2022 Fire Door Core Insulation. (7 EA Double-Doors). This Material is in GOOD condition as of this date.

<b>22-025AAA</b>	<b>NO SAMPLE</b>		<b>( NS )</b>
------------------	------------------	--	---------------

### CLASSROOMS 01-02 BUILDING

EXTERIOR WALLS AND OVERHANGS

ROUGH WALL

3,750 SF

09/14/2005 Stucco Walls and Overhangs. This Material is in GOOD condition as of this date.

03/04/2014 This Material is unchanged as of this date.

08/29/2014 Material Re-Assessed. The Exterior of Classroom 2 has 1 SF of Stucco Damage below the Vent. Damage is <5%. Material Condition changed from GOOD to FAIR. Friability changed from Non-Friable to Friable. No other changes as of this date.

03/16/2015 This Material is unchanged as of this date.

09/17/2015 This Material is unchanged as of this date.

03/22/2016 This Material is unchanged as of this date.

09/12/2016 This Material is unchanged as of this date.

SF= Sq. Ft, I=Inches, LF=Linear Ft., N=Number, EA=Each

*HazMat Doc. All Rights Reserved.*

# SURVEY REPORT FOR

## TOYON ELEMENTARY SCHOOL

**BUILDING NAME**

**LOCATION**

**MATERIAL TYPE**

**COMMENTS**

**QTY (APPROXIMATE)**

SAMPLE NO.	ASBESTOS CONTENT	ASBESTOS NAME	ASBESTOS CODE
------------	------------------	---------------	---------------

03/28/2017	This Material is unchanged as of this date.		
08/28/2017	Partial Repairs Observed. 1 SF of Damage below the Vent has been Repaired, but only partially, Material is still Cracked. No other changes as of this date.		
02/13/2018	This Material is unchanged as of this date.		
08/07/2018	This Material is unchanged as of this date.		
02/05/2019	This Material is unchanged as of this date.		
08/13/2019	This Material is unchanged as of this date.		
02/03/2020	This Material is unchanged as of this date.		
08/28/2020	This Material is unchanged as of this date.		
02/09/2021	This Material is unchanged as of this date.		
08/10/2021	This Material is unchanged as of this date.		
02/17/2022	This Material is unchanged as of this date.		

05-212AAA	ASSUMED	NO SAMPLE	( NS )
-----------	---------	-----------	--------

### CLASSROOMS 01-02 BUILDING

#### EXTERIOR WALLS AND OVERHANGS

##### ROUGH WALL SURFACING

3,750 SF

09/14/2005	Skim Coat for Stucco Walls and Overhangs. This Material is in GOOD condition as of this date.		
03/04/2014	This Material is unchanged as of this date.		
08/29/2014	Material Re-Assessed. The Exterior of Classroom 2 has 1 SF of Stucco Damage below the Vent. Damage is <5%. Material Condition changed from GOOD to FAIR. Friability changed from Non-Friable to Friable. No other changes as of this date.		
03/16/2015	This Material is unchanged as of this date.		
09/17/2015	This Material is unchanged as of this date.		
03/22/2016	This Material is unchanged as of this date.		
09/12/2016	This Material is unchanged as of this date.		
03/28/2017	This Material is unchanged as of this date.		



# SURVEY REPORT FOR

## TOYON ELEMENTARY SCHOOL

**BUILDING NAME**

**LOCATION**

**MATERIAL TYPE**

**COMMENTS**

**QTY (APPROXIMATE)**

SAMPLE NO.	ASBESTOS CONTENT	ASBESTOS NAME	ASBESTOS CODE
------------	------------------	---------------	---------------

08/28/2017	Partial Repairs Observed. 1 SF of Damage below the Vent has been Repaired, but only partially, Material is still Cracked. No other changes as of this date.		
02/13/2018	This Material is unchanged as of this date.		
08/07/2018	This Material is unchanged as of this date.		
02/05/2019	This Material is unchanged as of this date.		
08/13/2019	This Material is unchanged as of this date.		
02/03/2020	This Material is unchanged as of this date.		
08/28/2020	This Material is unchanged as of this date.		
02/09/2021	This Material is unchanged as of this date.		
08/10/2021	This Material is unchanged as of this date.		
02/17/2022	This Material is unchanged as of this date.		

05-212AAA	ASSUMED	NO SAMPLE	( NS )
-----------	---------	-----------	--------

### CLASSROOMS 01-02 BUILDING

#### EXTERIOR WINDOWS

##### CAULKING

600 LF

09/14/2005	Window Putty. This Material is in GOOD condition as of this date.		
03/05/2007	Material Re-Assessed. Damage Observed. <5% Physical Damage - in the form of cracks in several locations. Condition changed from GOOD to FAIR. No other changes as of this date.		
09/23/2013	Friability changed from Moderate to Low. No other changes as of this date.		
03/04/2014	This Material is unchanged as of this date.		
08/29/2014	This Material is unchanged as of this date.		
03/16/2015	This Material is unchanged as of this date.		
09/17/2015	This Material is unchanged as of this date.		
03/22/2016	This Material is unchanged as of this date.		
09/12/2016	This Material is unchanged as of this date.		
03/28/2017	This Material is unchanged as of this date.		

# SURVEY REPORT FOR

## TOYON ELEMENTARY SCHOOL

<b>BUILDING NAME</b>					
<b>LOCATION</b>					
<b>MATERIAL TYPE</b>					<b>QTY (APPROXIMATE)</b>
<b>COMMENTS</b>					

SAMPLE NO.	ASBESTOS CONTENT	ASBESTOS NAME	ASBESTOS CODE
------------	------------------	---------------	---------------

08/28/2017	This Material is unchanged as of this date.
02/13/2018	This Material is unchanged as of this date.
08/07/2018	This Material is unchanged as of this date.
02/05/2019	This Material is unchanged as of this date.
08/13/2019	This Material is unchanged as of this date.
02/03/2020	This Material is unchanged as of this date.
08/28/2020	This Material is unchanged as of this date.
02/09/2021	This Material is unchanged as of this date.
08/10/2021	This Material is unchanged as of this date.
02/17/2022	This Material is unchanged as of this date.

05-212AAA	ASSUMED	NO SAMPLE	( NS )
-----------	---------	-----------	--------

### CLASSROOMS 01-02 BUILDING

#### STORAGE ROOMS

##### PLASTER WALL

500 SF

09/14/2005	Plaster Walls and Ceilings. This Material is in good condition as of this date.
08/24/2006	Physical Damage: <5% Damaged, in form of scattered holes and cuts. Condition changed from good to fair. No other changes as of this date.
10/15/2008	Location Description changed from STORAGE ROOMS, AND RESTROOMS to STORAGE ROOMS. Material Quantity changed from 2,350 SF to 500 SF to reflect this fact. No other changes as of this date.
05/11/2009	Friability changed from Moderate to Low. No other changes as of this date.
03/04/2014	This Material is unchanged as of this date.
08/29/2014	This Material is unchanged as of this date.
03/16/2015	This Material is unchanged as of this date.
09/17/2015	This Material is unchanged as of this date.
03/22/2016	This Material is unchanged as of this date.
09/12/2016	This Material is unchanged as of this date.

# SURVEY REPORT FOR

## TOYON ELEMENTARY SCHOOL

**BUILDING NAME**

**LOCATION**

**MATERIAL TYPE**

**QTY (APPROXIMATE)**

**COMMENTS**

SAMPLE NO.	ASBESTOS CONTENT	ASBESTOS NAME	ASBESTOS CODE
------------	------------------	---------------	---------------

03/28/2017 This Material is unchanged as of this date.

08/28/2017 This Material is unchanged as of this date.

02/13/2018 This Material is unchanged as of this date.

08/07/2018 This Material is unchanged as of this date.

02/05/2019 This Material is unchanged as of this date.

08/13/2019 This Material is unchanged as of this date.

02/03/2020 This Material is unchanged as of this date.

08/28/2020 This Material is unchanged as of this date.

02/09/2021 This Material is unchanged as of this date.

08/10/2021 This Material is unchanged as of this date.

02/17/2022 This Material is unchanged as of this date.

05-212AAA	ASSUMED	NO SAMPLE	( NS )
-----------	---------	-----------	--------

**CLASSROOMS 01-02 BUILDING**

STORAGE ROOMS

PLASTER WALL SURFACING

500 SF

09/14/2005 Skim Coat for Plaster Walls and Ceilings. This Material is in GOOD condition as of this date.

08/24/2006 <5% Damaged, in form of scattered holes and cuts. Friability changed from Low to Moderate. Condition changed from GOOD to FAIR. No other changes as of this date.

10/15/2008 Location Description changed from STORAGE ROOMS, AND RESTROOMS to STORAGE ROOMS. Material Quantity changed from 2,350 SF to 500 SF to reflect this fact. No other changes as of this date.

05/11/2009 Friability changed from Moderate to Low. No other changes as of this date.

03/04/2014 This Material is unchanged as of this date.

08/29/2014 This Material is unchanged as of this date.

03/16/2015 This Material is unchanged as of this date.

09/17/2015 This Material is unchanged as of this date.

03/22/2016 This Material is unchanged as of this date.

# SURVEY REPORT FOR

## TOYON ELEMENTARY SCHOOL

**BUILDING NAME**

**LOCATION**

**MATERIAL TYPE**

**COMMENTS**

**QTY (APPROXIMATE)**

SAMPLE NO.	ASBESTOS CONTENT	ASBESTOS NAME	ASBESTOS CODE
------------	------------------	---------------	---------------

09/12/2016	This Material is unchanged as of this date.		
03/28/2017	This Material is unchanged as of this date.		
08/28/2017	This Material is unchanged as of this date.		
02/13/2018	This Material is unchanged as of this date.		
08/07/2018	This Material is unchanged as of this date.		
02/05/2019	This Material is unchanged as of this date.		
08/13/2019	This Material is unchanged as of this date.		
02/03/2020	This Material is unchanged as of this date.		
08/28/2020	This Material is unchanged as of this date.		
02/09/2021	This Material is unchanged as of this date.		
08/10/2021	This Material is unchanged as of this date.		
02/17/2022	This Material is unchanged as of this date.		

<b>05-212AAA</b>	<b>ASSUMED</b>	<b>NO SAMPLE</b>	<b>( NS )</b>
------------------	----------------	------------------	---------------

**CLASSROOMS 01-02 BUILDING**

STORAGE ROOMS (2)

VINYL FLOOR TILE

84 SF

08/07/2018	12"x12" Beige and Blue Vinyl Floor Tile. This Material is in GOOD condition as of this date.		
02/05/2019	This Material is unchanged as of this date.		
08/13/2019	This Material is unchanged as of this date.		
02/03/2020	This Material is unchanged as of this date.		
08/28/2020	This Material is unchanged as of this date.		
02/09/2021	This Material is unchanged as of this date.		
08/10/2021	This Material is unchanged as of this date.		
02/17/2022	This Material is unchanged as of this date.		

<b>18-127AAA</b>	<b>NEW</b>	<b>NONE DETECTED</b>	<b>( ND )</b>
------------------	------------	----------------------	---------------

**SURVEY REPORT FOR**  
**TOYON ELEMENTARY SCHOOL**

<b>BUILDING NAME</b>					
<b>LOCATION</b>					
<b>MATERIAL TYPE</b>				<b>QTY (APPROXIMATE)</b>	
<b>COMMENTS</b>					

SAMPLE NO.	ASBESTOS CONTENT	ASBESTOS NAME	ASBESTOS CODE
------------	------------------	---------------	---------------

**CLASSROOMS 01-02 BUILDING**

STORAGE ROOMS (2)

VINYL FLOOR TILE MASTIC 0 SF

10/15/2008	Mastic/Adhesive for 12"x12" Beige Vinyl Floor Tiles. This Material is in GOOD condition as of this date.
03/04/2014	This Material is unchanged as of this date.
08/29/2014	This Material is unchanged as of this date.
03/16/2015	This Material is unchanged as of this date.
09/17/2015	This Material is unchanged as of this date.
03/22/2016	This Material is unchanged as of this date.
09/12/2016	This Material is unchanged as of this date.
03/28/2017	This Material is unchanged as of this date.
08/28/2017	This Material is unchanged as of this date.
02/13/2018	This Material is unchanged as of this date.
08/07/2018	Material Removed. Material Quantity changed from 84 SF to 0 SF. Recommendation changed to reflect this change. No other changes as of this date.
08/13/2019	This Material is unchanged as of this date.
02/09/2021	This Material is unchanged as of this date.
02/17/2022	This Material is unchanged as of this date.

08-241AAA	ASSUMED	NO SAMPLE	( NS )
18-127REM	REMOVED	NONE DETECTED	( ND )

**CLASSROOMS 01-02 BUILDING**

STORAGE ROOMS (2)

VINYL FLOOR TILE MASTIC 84 SF

08/07/2018	Mastic/Adhesive for 12"x12" Beige and Blue Vinyl Floor Tile. This Material is in GOOD condition as of this date.
02/05/2019	This Material is unchanged as of this date.
08/13/2019	This Material is unchanged as of this date.

**SURVEY REPORT FOR**  
**TOYON ELEMENTARY SCHOOL**

**BUILDING NAME**

**LOCATION**

**MATERIAL TYPE**

**QTY (APPROXIMATE)**

**COMMENTS**

SAMPLE NO.	ASBESTOS CONTENT	ASBESTOS NAME	ASBESTOS CODE
02/03/2020	This Material is unchanged as of this date.		
08/28/2020	This Material is unchanged as of this date.		
02/09/2021	This Material is unchanged as of this date.		
08/10/2021	This Material is unchanged as of this date.		
02/17/2022	This Material is unchanged as of this date.		
18-127AAA	NEW	NONE DETECTED	( ND )

# SURVEY REPORT FOR

## TOYON ELEMENTARY SCHOOL

**BUILDING NAME**

**LOCATION**

**MATERIAL TYPE**

**QTY (APPROXIMATE)**

**COMMENTS**

SAMPLE NO.	ASBESTOS CONTENT	ASBESTOS NAME	ASBESTOS CODE
------------	------------------	---------------	---------------

**CLASSROOMS 03-06 BUILDING**

**CLASSROOMS 03-06 BUILDING**

03/05/2007 BUILDING NOTES:

03/05/2007 Building Name changed from CLASSROOMS 3-6 to CLASSROOMS 03-06 BUILDING. No other changes as of this date.

**CLASSROOMS 03-06 BUILDING**

CLASSROOMS 03-06

CEILING MASTIC

4,000 SF

09/14/2005 Mastic/Adhesive for 1'X1' Glued-On Ceiling Tiles. This Material is in GOOD condition as of this date.

03/04/2014 This Material is unchanged as of this date.

08/29/2014 This Material is unchanged as of this date.

03/16/2015 This Material is unchanged as of this date.

09/17/2015 This Material is unchanged as of this date.

03/22/2016 This Material is unchanged as of this date.

09/12/2016 This Material is unchanged as of this date.

03/28/2017 This Material is unchanged as of this date.

08/28/2017 This Material is unchanged as of this date.

02/13/2018 Damage Observed. <5% Physical Damage - in the form of Several Tiles are Cracking and Peeling in various Locations. Material condition changed from GOOD to FAIR overall. Friability changed from Non to Friable. No other changes as of this date.

08/07/2018 This Material is unchanged as of this date.

02/05/2019 This Material is unchanged as of this date.

08/13/2019 This Material is unchanged as of this date.

02/03/2020 This Material is unchanged as of this date.

08/28/2020 Partial Repairs Observed. Damages in Classroom 6 have been repaired. Material remains in FAIR condition overall. No other changes as of this date.

**SURVEY REPORT FOR**  
**TOYON ELEMENTARY SCHOOL**

<b>BUILDING NAME</b>					
<b>LOCATION</b>					
<b>MATERIAL TYPE</b>				<b>QTY (APPROXIMATE)</b>	
<b>COMMENTS</b>					

SAMPLE NO.	ASBESTOS CONTENT	ASBESTOS NAME	ASBESTOS CODE
------------	------------------	---------------	---------------

02/09/2021 This Material is unchanged as of this date.

08/10/2021 This Material is unchanged as of this date.

02/17/2022 This Material is unchanged as of this date.

05-212AAA	ASSUMED	NO SAMPLE	( NS )
-----------	---------	-----------	--------

**CLASSROOMS 03-06 BUILDING**

CLASSROOMS 03-06

CEILING TILE

4,000 SF

09/14/2005 1'X1' Glued-On Ceiling Tiles. This Material is in GOOD condition as of this date.

11/06/2007 Material Re-Assessed. Damage: <10% Water Damage - in Classrooms 03, 04, and 06. Friability changed from Low to Moderate to reflect this fact. This Material is in FAIR condition overall. No other changes as of this date.

05/11/2009 Damage Repaired in Classrooms 03 and 04. Damage still present in Classroom 06. No other changes as of this date.

04/01/2013 Additional Damage: <5% Physical Damage - in the form of 2"x2" cut on surface of one Ceiling Tile in Classroom 06. No other changes as of this date.

03/04/2014 This Material is unchanged as of this date.

08/29/2014 This Material is unchanged as of this date.

03/16/2015 Several Tiles in Classrooms 03-05 have Paint / Texture peeling and 1 Tile in Classroom 5 has Physical Damage. Friability changed from Low to High. No other changes as of this date.

09/17/2015 This Material is unchanged as of this date.

03/22/2016 This Material is unchanged as of this date.

09/12/2016 This Material is unchanged as of this date.

03/28/2017 Additional Damage Observed. Damage to 1 Tile in the form of a hole. No other changes as of this date.

08/28/2017 This Material is unchanged as of this date.

02/13/2018 Additional Damage Observed. Several Tiles are Cracking and Peeling in various Locations. No other changes as of this date.

08/07/2018 This Material is unchanged as of this date.

02/05/2019 This Material is unchanged as of this date.



# SURVEY REPORT FOR

## TOYON ELEMENTARY SCHOOL

<b>BUILDING NAME</b>					
<b>LOCATION</b>					
<b>MATERIAL TYPE</b>				<b>QTY (APPROXIMATE)</b>	
<b>COMMENTS</b>					

SAMPLE NO.	ASBESTOS CONTENT	ASBESTOS NAME	ASBESTOS CODE
------------	------------------	---------------	---------------

08/13/2019	This Material is unchanged as of this date.		
02/03/2020	This Material is unchanged as of this date.		
08/28/2020	Partial Repairs Observed. Damages in Classroom 6 have been repaired. Material remains in FAIR condition overall. No other changes as of this date.		
02/09/2021	This Material is unchanged as of this date.		
08/10/2021	This Material is unchanged as of this date.		
02/17/2022	This Material is unchanged as of this date.		

05-212AAA	ASSUMED	NO SAMPLE	( NS )
-----------	---------	-----------	--------

### CLASSROOMS 03-06 BUILDING

#### CLASSROOMS 03-06

#### SINK UNDERCOATING

16 SF

10/15/2008	Grey Thermal Undercoating on Sink (4 EA Sink). This Material is in GOOD condition as of this date. (Original Entry updated on 08/31/10.)		
08/31/2010	Undercoating is Grey. Original entry updated. This Material is unchanged as of this date.		
03/04/2014	This Material is unchanged as of this date.		
08/29/2014	This Material is unchanged as of this date.		
03/16/2015	This Material is unchanged as of this date.		
09/17/2015	This Material is unchanged as of this date.		
03/22/2016	This Material is unchanged as of this date.		
09/12/2016	This Material is unchanged as of this date.		
03/28/2017	This Material is unchanged as of this date.		
08/28/2017	This Material is unchanged as of this date.		
02/13/2018	This Material is unchanged as of this date.		
08/07/2018	This Material is unchanged as of this date.		
02/05/2019	This Material is unchanged as of this date.		
08/13/2019	This Material is unchanged as of this date.		

**SURVEY REPORT FOR**  
**TOYON ELEMENTARY SCHOOL**

<b>BUILDING NAME</b>					
<b>LOCATION</b>					
<b>MATERIAL TYPE</b>				<b>QTY (APPROXIMATE)</b>	
<b>COMMENTS</b>					

SAMPLE NO.	ASBESTOS CONTENT	ASBESTOS NAME	ASBESTOS CODE
02/03/2020	This Material is unchanged as of this date.		
08/28/2020	This Material is unchanged as of this date.		
02/09/2021	This Material is unchanged as of this date.		
08/10/2021	This Material is unchanged as of this date.		
02/17/2022	This Material is unchanged as of this date.		
<b>08-241AAA</b>	<b>ASSUMED</b>	<b>NO SAMPLE</b>	<b>( NS )</b>

**CLASSROOMS 03-06 BUILDING**

CLASSROOMS 03-06

SMOOTH WALL MISCELLANEOUS

4,400 SF

10/15/2008	Gypsum Wallboard System Walls. This Material is in GOOD condition as of this date.
03/04/2014	This Material is unchanged as of this date.
08/29/2014	This Material is unchanged as of this date.
03/16/2015	This Material is unchanged as of this date.
09/17/2015	This Material is unchanged as of this date.
03/22/2016	This Material is unchanged as of this date.
09/12/2016	This Material is unchanged as of this date.
03/28/2017	This Material is unchanged as of this date.
08/28/2017	This Material is unchanged as of this date.
02/13/2018	This Material is unchanged as of this date.
08/07/2018	This Material is unchanged as of this date.
02/05/2019	This Material is unchanged as of this date.
08/13/2019	This Material is unchanged as of this date.
02/03/2020	This Material is unchanged as of this date.
08/28/2020	This Material is unchanged as of this date.
02/09/2021	This Material is unchanged as of this date.

**SURVEY REPORT FOR  
TOYON ELEMENTARY SCHOOL**

<b>BUILDING NAME</b>	
<b>LOCATION</b>	
<b>MATERIAL TYPE</b>	<b>QTY (APPROXIMATE)</b>
<b>COMMENTS</b>	

<b>SAMPLE NO.</b>	<b>ASBESTOS CONTENT</b>	<b>ASBESTOS NAME</b>	<b>ASBESTOS CODE</b>
-------------------	-------------------------	----------------------	----------------------

08/10/2021 This Material is unchanged as of this date.

02/17/2022 This Material is unchanged as of this date.

<b>08-241AAA</b>	<b>ASSUMED</b>	<b>NO SAMPLE</b>	<b>( NS )</b>
------------------	----------------	------------------	---------------

**CLASSROOMS 03-06 BUILDING**

CLASSROOMS 03-06

SMOOTH WALL SURFACING

4,400 SF

10/15/2008 Skim Coat for Gypsum Wallboard System Walls. This Material is in GOOD condition as of this date.

03/04/2014 This Material is unchanged as of this date.

08/29/2014 This Material is unchanged as of this date.

03/16/2015 This Material is unchanged as of this date.

09/17/2015 This Material is unchanged as of this date.

03/22/2016 This Material is unchanged as of this date.

09/12/2016 This Material is unchanged as of this date.

03/28/2017 This Material is unchanged as of this date.

08/28/2017 This Material is unchanged as of this date.

02/13/2018 This Material is unchanged as of this date.

08/07/2018 This Material is unchanged as of this date.

02/05/2019 This Material is unchanged as of this date.

08/13/2019 This Material is unchanged as of this date.

02/03/2020 This Material is unchanged as of this date.

08/28/2020 This Material is unchanged as of this date.

02/09/2021 This Material is unchanged as of this date.

08/10/2021 This Material is unchanged as of this date.

02/17/2022 This Material is unchanged as of this date.

<b>08-241AAA</b>	<b>ASSUMED</b>	<b>NO SAMPLE</b>	<b>( NS )</b>
------------------	----------------	------------------	---------------

**SURVEY REPORT FOR**  
**TOYON ELEMENTARY SCHOOL**

<b>BUILDING NAME</b>					
<b>LOCATION</b>					
<b>MATERIAL TYPE</b>				<b>QTY (APPROXIMATE)</b>	
<b>COMMENTS</b>					

SAMPLE NO.	ASBESTOS CONTENT	ASBESTOS NAME	ASBESTOS CODE
------------	------------------	---------------	---------------

**CLASSROOMS 03-06 BUILDING**

CLASSROOMS 03-06

VINYL FLOOR TILE MASTIC

3,600 SF

09/06/2017	Mastic/Adhesive for Vinyl Floor Tile under Carpet. This Material is in GOOD condition as of this date.
09/06/2017	Sample Collected. 17-184 TA-050 Bldg C, Room 3, Tan and Dark Brown Mastic for Vinyl Floor Tile under Carpet.
02/13/2018	This Material is unchanged as of this date.
08/07/2018	This Material is unchanged as of this date.
02/05/2019	This Material is unchanged as of this date.
08/13/2019	This Material is unchanged as of this date.
02/03/2020	This Material is unchanged as of this date.
08/28/2020	This Material is unchanged as of this date.
02/09/2021	This Material is unchanged as of this date.
08/10/2021	This Material is unchanged as of this date.
02/17/2022	This Material is unchanged as of this date.

17-184 TA-050	ND	NONE DETECTED	( ND )
---------------	----	---------------	--------

**CLASSROOMS 03-06 BUILDING**

CLASSROOMS 03-06

WALL MASTIC

2,240 SF

09/14/2005	Mastic/Adhesive for 16"X16" Glued-On Wall Tiles. This Material is in GOOD condition as of this date.
04/09/2012	Damage Observed. <10% Water Damage - in the form of Classroom 06 has Damage on the surface of paint, due to heat and moisture. Material condition changed from GOOD to FAIR overall. Friability changed from Non to Low. No other changes as of this date.
04/01/2013	Material Condition Re-Assessed. Damaged surfaces have been Repaired as of this date in the form of repairs and painting. Material Condition changed from FAIR to GOOD. No other changes as of this date.
09/23/2013	This Material is unchanged as of this date.
03/04/2014	This Material is unchanged as of this date.
08/29/2014	This Material is unchanged as of this date.

# SURVEY REPORT FOR

## TOYON ELEMENTARY SCHOOL

**BUILDING NAME**

**LOCATION**

**MATERIAL TYPE**

**QTY (APPROXIMATE)**

**COMMENTS**

SAMPLE NO.	ASBESTOS CONTENT	ASBESTOS NAME	ASBESTOS CODE
------------	------------------	---------------	---------------

03/16/2015	This Material is unchanged as of this date.		
09/17/2015	This Material is unchanged as of this date.		
03/22/2016	This Material is unchanged as of this date.		
09/12/2016	This Material is unchanged as of this date.		
03/28/2017	This Material is unchanged as of this date.		
08/28/2017	This Material is unchanged as of this date.		
02/13/2018	This Material is unchanged as of this date.		
02/05/2019	This Material is unchanged as of this date.		
08/13/2019	This Material is unchanged as of this date.		
02/03/2020	This Material is unchanged as of this date.		
08/28/2020	This Material is unchanged as of this date.		
02/09/2021	This Material is unchanged as of this date.		
08/10/2021	This Material is unchanged as of this date.		
02/17/2022	This Material is unchanged as of this date.		

05-212AAA	ASSUMED	NO SAMPLE	( NS )
-----------	---------	-----------	--------

### CLASSROOMS 03-06 BUILDING

CLASSROOMS 03-06

WALL TILE

2,240 SF

09/14/2005	16"X16" Glued-On Wall Tiles (with smooth Surface). This Material is in GOOD condition as of this date.		
05/11/2009	Tiles have a smooth surface. No other changes as of this date.		
04/09/2012	Damage: <10% Water Damage - in the form of Classroom 06 has Damage on the surface of paint, due to heat and moisture. Material condition changed from GOOD to FAIR overall as of this date.		
04/01/2013	Material Condition Re-Assessed. Damaged surfaces have been Repaired as of this date in the form of repairs and painting. Material Condition changed from FAIR to GOOD. No other changes as of this date.		
09/23/2013	Friability changed from Moderate to Low. No other changes as of this date		
03/04/2014	Friability changed from Low to Moderate. No other changes as of this date		

**SURVEY REPORT FOR  
TOYON ELEMENTARY SCHOOL**

**BUILDING NAME**

**LOCATION**

**MATERIAL TYPE**

**QTY (APPROXIMATE)**

**COMMENTS**

<b>SAMPLE NO.</b>	<b>ASBESTOS CONTENT</b>	<b>ASBESTOS NAME</b>	<b>ASBESTOS CODE</b>
08/29/2014			
This Material is unchanged as of this date.			
03/16/2015			
This Material is unchanged as of this date.			
09/17/2015			
This Material is unchanged as of this date.			
03/22/2016			
This Material is unchanged as of this date.			
09/12/2016			
This Material is unchanged as of this date.			
03/28/2017			
This Material is unchanged as of this date.			
08/28/2017			
This Material is unchanged as of this date.			
02/13/2018			
This Material is unchanged as of this date.			
08/07/2018			
This Material is unchanged as of this date.			
02/05/2019			
This Material is unchanged as of this date.			
08/13/2019			
This Material is unchanged as of this date.			
02/03/2020			
This Material is unchanged as of this date.			
08/28/2020			
This Material is unchanged as of this date.			
02/09/2021			
This Material is unchanged as of this date.			
08/10/2021			
This Material is unchanged as of this date.			
02/17/2022			
This Material is unchanged as of this date.			

<b>05-212AAA</b>	<b>ASSUMED</b>	<b>NO SAMPLE</b>	<b>( NS )</b>
------------------	----------------	------------------	---------------

**CLASSROOMS 03-06 BUILDING**

CLASSROOMS 3-6

BASEBOARD MASTIC

500 LF

08/07/2018	Mastic/Adhesive for 4" Blue Baseboard installed in 2018 Modernization Project. This Material is in GOOD condition as of this date.
02/05/2019	This Material is unchanged as of this date.
08/13/2019	This Material is unchanged as of this date.
02/03/2020	This Material is unchanged as of this date.
08/28/2020	This Material is unchanged as of this date.

**SURVEY REPORT FOR  
TOYON ELEMENTARY SCHOOL**

<b>BUILDING NAME</b>	
<b>LOCATION</b>	
<b>MATERIAL TYPE</b>	<b>QTY (APPROXIMATE)</b>
<b>COMMENTS</b>	

<b>SAMPLE NO.</b>	<b>ASBESTOS CONTENT</b>	<b>ASBESTOS NAME</b>	<b>ASBESTOS CODE</b>
-------------------	-------------------------	----------------------	----------------------

02/09/2021 This Material is unchanged as of this date.  
 08/10/2021 This Material is unchanged as of this date.  
 02/17/2022 This Material is unchanged as of this date.

<b>18-127AAA</b>	<b>NEW</b>	<b>NONE DETECTED</b>	<b>( ND )</b>
------------------	------------	----------------------	---------------

**CLASSROOMS 03-06 BUILDING**

CLASSROOMS 3-6

CARPET MASTIC

3,600 SF

08/07/2018 Mastic/Adhesive for Black and Gray Carpet installed in 2018 Modernization Project. This Material is in GOOD condition as of this date.  
 02/05/2019 This Material is unchanged as of this date.  
 08/13/2019 This Material is unchanged as of this date.  
 02/03/2020 This Material is unchanged as of this date.  
 08/28/2020 This Material is unchanged as of this date.  
 02/09/2021 This Material is unchanged as of this date.  
 08/10/2021 This Material is unchanged as of this date.  
 02/17/2022 This Material is unchanged as of this date.

<b>18-127AAA</b>	<b>NEW</b>	<b>NONE DETECTED</b>	<b>( ND )</b>
------------------	------------	----------------------	---------------

**CLASSROOMS 03-06 BUILDING**

CLASSROOMS 3-6

MORTAR MISCELLANEOUS

1,600 SF

08/31/2010 Grout/Mortar for 8"x8" Grey Ceramic Floor Tiles. This Material is in GOOD condition as of this date.  
 03/04/2014 This Material is unchanged as of this date.  
 08/29/2014 This Material is unchanged as of this date.  
 03/16/2015 This Material is unchanged as of this date.  
 09/17/2015 This Material is unchanged as of this date.  
 03/22/2016 This Material is unchanged as of this date.

**SURVEY REPORT FOR  
TOYON ELEMENTARY SCHOOL**

<b>BUILDING NAME</b>	
<b>LOCATION</b>	
<b>MATERIAL TYPE</b>	<b>QTY (APPROXIMATE)</b>
<b>COMMENTS</b>	

<b>SAMPLE NO.</b>	<b>ASBESTOS CONTENT</b>	<b>ASBESTOS NAME</b>	<b>ASBESTOS CODE</b>
09/12/2016	This Material is unchanged as of this date.		
03/28/2017	This Material is unchanged as of this date.		
08/28/2017	This Material is unchanged as of this date.		
09/06/2017	Sample Collected. 17-184 TA-051, Bldg C, Room 3, Gray Grout for 8"x8" Ceramic Floor Tile. 17-184 TA-054, Bldg C, Room 5, Gray Grout for 8"x8" Ceramic Floor Tile.		
02/13/2018	This Material is unchanged as of this date.		
08/07/2018	This Material is unchanged as of this date.		
02/05/2019	This Material is unchanged as of this date.		
08/13/2019	This Material is unchanged as of this date.		
02/03/2020	This Material is unchanged as of this date.		
08/28/2020	This Material is unchanged as of this date.		
02/09/2021	This Material is unchanged as of this date.		
08/10/2021	This Material is unchanged as of this date.		
02/17/2022	This Material is unchanged as of this date.		

<b>10-174AAA</b>	<b>ASSUMED</b>	<b>NO SAMPLE</b>	<b>( NS )</b>
			<b>( ND )</b>
<b>17-184 TA-054</b>	<b>ND</b>	<b>NONE DETECTED</b>	<b>( ND )</b>

**CLASSROOMS 03-06 BUILDING**

CLASSROOMS 3-6

PRESSED WOOD WALL PANEL

550 SF

08/31/2010	Pressed Wood Wall Panel (on Tack Board). This Material is in GOOD condition as of this date.
09/23/2013	Friability changed from Low to Non. No other changes as of this date
03/04/2014	This Material is unchanged as of this date.
08/29/2014	This Material is unchanged as of this date.
03/16/2015	This Material is unchanged as of this date.
09/17/2015	This Material is unchanged as of this date.



**SURVEY REPORT FOR**  
**TOYON ELEMENTARY SCHOOL**

<b>BUILDING NAME</b>					
<b>LOCATION</b>					
<b>MATERIAL TYPE</b>				<b>QTY (APPROXIMATE)</b>	
<b>COMMENTS</b>					

SAMPLE NO.	ASBESTOS CONTENT	ASBESTOS NAME	ASBESTOS CODE
03/22/2016	This Material is unchanged as of this date.		
09/12/2016	This Material is unchanged as of this date.		
03/28/2017	This Material is unchanged as of this date.		
08/28/2017	This Material is unchanged as of this date.		
02/13/2018	This Material is unchanged as of this date.		
08/07/2018	This Material is unchanged as of this date.		
02/05/2019	This Material is unchanged as of this date.		
08/13/2019	This Material is unchanged as of this date.		
02/03/2020	This Material is unchanged as of this date.		
08/28/2020	This Material is unchanged as of this date.		
02/09/2021	This Material is unchanged as of this date.		
08/10/2021	This Material is unchanged as of this date.		
02/17/2022	This Material is unchanged as of this date.		

**CLASSROOMS 03-06 BUILDING**

CLASSROOMS 3-6

VINYL FLOOR TILE

3,600 SF

09/06/2017	12"x12" White Vinyl Floor Tile (Under Carpet). This Material is in GOOD condition as of this date.		
09/06/2017	Sample Collected. 17-184 TA-049, Bldg C, Room 3, White 12"x12" Vinyl Floor Tile under Carpet. 17-184 TA-055, Bldg C, Room 5, White 12"x12" Vinyl Floor Tile under Carpet.		
02/13/2018	This Material is unchanged as of this date.		
08/07/2018	This Material is unchanged as of this date.		
02/05/2019	This Material is unchanged as of this date.		
08/13/2019	This Material is unchanged as of this date.		
02/03/2020	This Material is unchanged as of this date.		
08/28/2020	This Material is unchanged as of this date.		

**SURVEY REPORT FOR**  
**TOYON ELEMENTARY SCHOOL**

<b>BUILDING NAME</b>					
<b>LOCATION</b>					
<b>MATERIAL TYPE</b>				<b>QTY (APPROXIMATE)</b>	
<b>COMMENTS</b>					

SAMPLE NO.	ASBESTOS CONTENT	ASBESTOS NAME	ASBESTOS CODE
------------	------------------	---------------	---------------

02/09/2021 This Material is unchanged as of this date.

08/10/2021 This Material is unchanged as of this date.

02/17/2022 This Material is unchanged as of this date.

17-184 TA-049	ND	NONE DETECTED	( ND )
17-184 TA-055	ND	NONE DETECTED	( ND )

**CLASSROOMS 03-06 BUILDING**

CLASSROOMS 3-6

VINYL FLOOR TILE MASTIC

3,600 SF

09/06/2017 Mastic/Adhesive for 12"x12" White Vinyl Floor Tile (Under Carpet). This Material is in GOOD condition as of this date

09/06/2017 Sample Collected. 17-184 TA-049, Bldg C, Room 3, Yellow Mastic for 12"x12" White Vinyl Floor Tile. 17-184 TA-050 Bldg C, Room 3, Tan and Dark Brown Mastic for Vinyl Floor Tile under Carpet. 17-184 TA-056 Bldg C, Room 5, Brown/Yellow Mastic for Vinyl Floor Tile under Carpet.

02/13/2018 This Material is unchanged as of this date.

08/07/2018 This Material is unchanged as of this date.

02/05/2019 This Material is unchanged as of this date.

08/13/2019 This Material is unchanged as of this date.

02/03/2020 This Material is unchanged as of this date.

08/28/2020 This Material is unchanged as of this date.

02/09/2021 This Material is unchanged as of this date.

08/10/2021 This Material is unchanged as of this date.

02/17/2022 This Material is unchanged as of this date.

17-184 TA-049	ND	NONE DETECTED	( ND )
17-184 TA-050	ND	NONE DETECTED	( ND )
17-184 TA-056	ND	NONE DETECTED	( ND )

# SURVEY REPORT FOR

## TOYON ELEMENTARY SCHOOL

<b>BUILDING NAME</b>				
<b>LOCATION</b>				
<b>MATERIAL TYPE</b>				<b>QTY (APPROXIMATE)</b>
<b>COMMENTS</b>				

SAMPLE NO.	ASBESTOS CONTENT	ASBESTOS NAME	ASBESTOS CODE
------------	------------------	---------------	---------------

### CLASSROOMS 03-06 BUILDING

CLASSROOMS 3-6

VINYL WALL COVER

550 SF

08/31/2010	Vinyl Wall Cover for Wall Panel (on Tack Board). This Material is in GOOD condition as of this date.
09/23/2013	Friability changed from Low to Non. No other changes as of this date
03/04/2014	This Material is unchanged as of this date.
08/29/2014	This Material is unchanged as of this date.
03/16/2015	This Material is unchanged as of this date.
09/17/2015	This Material is unchanged as of this date.
03/22/2016	This Material is unchanged as of this date.
09/12/2016	This Material is unchanged as of this date.
03/28/2017	This Material is unchanged as of this date.
08/28/2017	This Material is unchanged as of this date.
02/13/2018	This Material is unchanged as of this date.
08/07/2018	This Material is unchanged as of this date.
02/05/2019	This Material is unchanged as of this date.
08/13/2019	This Material is unchanged as of this date.
02/03/2020	This Material is unchanged as of this date.
08/28/2020	This Material is unchanged as of this date.
02/09/2021	This Material is unchanged as of this date.
08/10/2021	This Material is unchanged as of this date.
02/17/2022	This Material is unchanged as of this date.

10-174AAA	ASSUMED	NO SAMPLE	( NS )
-----------	---------	-----------	--------

**SURVEY REPORT FOR**  
**TOYON ELEMENTARY SCHOOL**

**BUILDING NAME**

**LOCATION**

**MATERIAL TYPE**

**QTY (APPROXIMATE)**

**COMMENTS**

SAMPLE NO.	ASBESTOS CONTENT	ASBESTOS NAME	ASBESTOS CODE
------------	------------------	---------------	---------------

**CLASSROOMS 03-06 BUILDING**

CLASSROOMS 3-6

WALL MASTIC

550 SF

08/31/2010	Mastic/Adhesive for Wall Panel (on Tack Board). This Material is in GOOD condition as of this date.		
03/04/2014	This Material is unchanged as of this date.		
08/29/2014	This Material is unchanged as of this date.		
03/16/2015	This Material is unchanged as of this date.		
09/17/2015	This Material is unchanged as of this date.		
03/22/2016	This Material is unchanged as of this date.		
09/12/2016	This Material is unchanged as of this date.		
03/28/2017	This Material is unchanged as of this date.		
08/28/2017	This Material is unchanged as of this date.		
02/13/2018	This Material is unchanged as of this date.		
08/07/2018	This Material is unchanged as of this date.		
02/05/2019	This Material is unchanged as of this date.		
08/13/2019	This Material is unchanged as of this date.		
02/03/2020	This Material is unchanged as of this date.		
08/28/2020	This Material is unchanged as of this date.		
02/09/2021	This Material is unchanged as of this date.		
08/10/2021	This Material is unchanged as of this date.		
02/17/2022	This Material is unchanged as of this date.		

10-174AAA	ASSUMED	NO SAMPLE	( NS )
-----------	---------	-----------	--------

**SURVEY REPORT FOR  
TOYON ELEMENTARY SCHOOL**

<b>BUILDING NAME</b>	
<b>LOCATION</b>	
<b>MATERIAL TYPE</b>	<b>QTY (APPROXIMATE)</b>
<b>COMMENTS</b>	

<b>SAMPLE NO.</b>	<b>ASBESTOS CONTENT</b>	<b>ASBESTOS NAME</b>	<b>ASBESTOS CODE</b>
-------------------	-------------------------	----------------------	----------------------

**CLASSROOMS 03-06 BUILDING**

CLASSROOMS 3-6

WALL MASTIC

550 SF

08/31/2010	Mastic/Adhesive (between Wall Panel and Wallboard System). This Material is in GOOD condition as of this date.		
03/04/2014	This Material is unchanged as of this date.		
08/29/2014	This Material is unchanged as of this date.		
03/16/2015	This Material is unchanged as of this date.		
09/17/2015	This Material is unchanged as of this date.		
03/22/2016	This Material is unchanged as of this date.		
09/12/2016	This Material is unchanged as of this date.		
03/28/2017	This Material is unchanged as of this date.		
08/28/2017	This Material is unchanged as of this date.		
02/13/2018	This Material is unchanged as of this date.		
08/07/2018	This Material is unchanged as of this date.		
02/05/2019	This Material is unchanged as of this date.		
08/13/2019	This Material is unchanged as of this date.		
02/03/2020	This Material is unchanged as of this date.		
08/28/2020	This Material is unchanged as of this date.		
02/09/2021	This Material is unchanged as of this date.		
08/10/2021	This Material is unchanged as of this date.		
02/17/2022	This Material is unchanged as of this date.		

<b>10-174AAA</b>	<b>ASSUMED</b>	<b>NO SAMPLE</b>	<b>( NS )</b>
------------------	----------------	------------------	---------------

# SURVEY REPORT FOR

## TOYON ELEMENTARY SCHOOL

<b>BUILDING NAME</b>					
<b>LOCATION</b>					
<b>MATERIAL TYPE</b>					<b>QTY (APPROXIMATE)</b>
<b>COMMENTS</b>					

SAMPLE NO.	ASBESTOS CONTENT	ASBESTOS NAME	ASBESTOS CODE
------------	------------------	---------------	---------------

### CLASSROOMS 03-06 BUILDING

ENTIRE BUILDING

FIRE DOOR CORE INSULATION

147 SF

02/17/2022 Fire Door Core Insulation. (7 EA Double-Doors). This Material is in GOOD condition as of this date.

22-025AAA	ASSUMED	NO SAMPLE	( NS )
-----------	---------	-----------	--------

### CLASSROOMS 03-06 BUILDING

EXTERIOR WALLS AND OVERHANGS

ROUGH WALL

6,000 SF

09/14/2005 Stucco Walls and Overhangs. This Material is in GOOD condition as of this date.

03/04/2014 This Material is unchanged as of this date.

08/29/2014 This Material is unchanged as of this date.

03/16/2015 This Material is unchanged as of this date.

09/17/2015 This Material is unchanged as of this date.

03/22/2016 This Material is unchanged as of this date.

09/12/2016 This Material is unchanged as of this date.

03/28/2017 This Material is unchanged as of this date.

08/28/2017 This Material is unchanged as of this date.

02/13/2018 This Material is unchanged as of this date.

08/07/2018 This Material is unchanged as of this date.

02/05/2019 This Material is unchanged as of this date.

08/13/2019 This Material is unchanged as of this date.

02/03/2020 This Material is unchanged as of this date.

08/28/2020 This Material is unchanged as of this date.

02/09/2021 This Material is unchanged as of this date.

08/10/2021 This Material is unchanged as of this date.

02/17/2022 This Material is unchanged as of this date.

# SURVEY REPORT FOR

## TOYON ELEMENTARY SCHOOL

<b>BUILDING NAME</b>					
<b>LOCATION</b>					
<b>MATERIAL TYPE</b>				<b>QTY (APPROXIMATE)</b>	
<b>COMMENTS</b>					

SAMPLE NO.	ASBESTOS CONTENT	ASBESTOS NAME	ASBESTOS CODE
05-212AAA	ASSUMED	NO SAMPLE	( NS )

**CLASSROOMS 03-06 BUILDING**

EXTERIOR WALLS AND OVERHANGS

ROUGH WALL SURFACING 6,000 SF

- 09/14/2005 Skim Coat for Stucco Walls and Overhangs. This Material is in GOOD condition as of this date.
- 03/04/2014 This Material is unchanged as of this date.
- 08/29/2014 This Material is unchanged as of this date.
- 03/16/2015 This Material is unchanged as of this date.
- 09/17/2015 This Material is unchanged as of this date.
- 03/22/2016 This Material is unchanged as of this date.
- 09/12/2016 This Material is unchanged as of this date.
- 03/28/2017 This Material is unchanged as of this date.
- 02/13/2018 This Material is unchanged as of this date.
- 08/07/2018 This Material is unchanged as of this date.
- 02/05/2019 This Material is unchanged as of this date.
- 08/13/2019 This Material is unchanged as of this date.
- 02/03/2020 This Material is unchanged as of this date.
- 08/28/2020 This Material is unchanged as of this date.
- 02/09/2021 This Material is unchanged as of this date.
- 08/10/2021 This Material is unchanged as of this date.
- 02/17/2022 This Material is unchanged as of this date.

05-212AAA	ASSUMED	NO SAMPLE	( NS )
-----------	---------	-----------	--------

**CLASSROOMS 03-06 BUILDING**

EXTERIOR WINDOWS

CAULKING 800 LF

- 09/14/2005 Window Caulking. This Material is in GOOD condition as of this date.

# SURVEY REPORT FOR

## TOYON ELEMENTARY SCHOOL

**BUILDING NAME**

**LOCATION**

**MATERIAL TYPE**

**COMMENTS**

**QTY (APPROXIMATE)**

SAMPLE NO.	ASBESTOS CONTENT	ASBESTOS NAME	ASBESTOS CODE
------------	------------------	---------------	---------------

09/11/2009	Damage Observed. <10% Water Damage due to heat and moisture factors. Material condition changed from GOOD to FAIR overall as of this date. No other changes as of this date.		
03/04/2014	This Material is unchanged as of this date.		
08/29/2014	This Material is unchanged as of this date.		
03/16/2015	This Material is unchanged as of this date.		
09/17/2015	This Material is unchanged as of this date.		
03/22/2016	This Material is unchanged as of this date.		
09/12/2016	This Material is unchanged as of this date.		
03/28/2017	This Material is unchanged as of this date.		
08/28/2017	This Material is unchanged as of this date.		
02/13/2018	This Material is unchanged as of this date.		
08/07/2018	This Material is unchanged as of this date.		
02/05/2019	This Material is unchanged as of this date.		
08/13/2019	This Material is unchanged as of this date.		
02/03/2020	This Material is unchanged as of this date.		
08/28/2020	This Material is unchanged as of this date.		
02/09/2021	This Material is unchanged as of this date.		
08/10/2021	This Material is unchanged as of this date.		
02/17/2022	This Material is unchanged as of this date.		

05-212AAA	ASSUMED	NO SAMPLE	( NS )
-----------	---------	-----------	--------

**CLASSROOMS 03-06 BUILDING**

STORAGE AREA

PLASTER WALL

800 SF

09/14/2005	Plaster Walls and Ceilings. This Material is in GOOD condition as of this date.		
08/24/2006	<5% Damaged in form of scattered cuts and holes. Condition changed from good to fair. No other changes as of this date.		



# SURVEY REPORT FOR

## TOYON ELEMENTARY SCHOOL

**BUILDING NAME**

**LOCATION**

**MATERIAL TYPE**

**COMMENTS**

**QTY (APPROXIMATE)**

SAMPLE NO.	ASBESTOS CONTENT	ASBESTOS NAME	ASBESTOS CODE
------------	------------------	---------------	---------------

10/15/2008	Location Description changed from STORAGE AREA AND RESTROOMS to STORAGE AREA. Material Quantity changed from 2,800 SF to 800 SF to reflect this fact. No other changes as of this date.		
05/11/2009	Friability changed from Moderate to Low. No other changes as of this date.		
03/04/2014	This Material is unchanged as of this date.		
08/29/2014	This Material is unchanged as of this date.		
03/16/2015	This Material is unchanged as of this date.		
09/17/2015	This Material is unchanged as of this date.		
03/22/2016	This Material is unchanged as of this date.		
09/12/2016	This Material is unchanged as of this date.		
03/28/2017	This Material is unchanged as of this date.		
08/28/2017	This Material is unchanged as of this date.		
02/13/2018	This Material is unchanged as of this date.		
08/07/2018	This Material is unchanged as of this date.		
02/05/2019	This Material is unchanged as of this date.		
08/13/2019	This Material is unchanged as of this date.		
02/03/2020	This Material is unchanged as of this date.		
08/28/2020	Additional Damage Observed. <5% Physical Damage in the form of 2 LF of Cracks around Window in Storage Area near Classroom 6. Material remains in FAIR condition overall. No other changes as of this date.		
02/09/2021	This Material is unchanged as of this date.		
08/10/2021	This Material is unchanged as of this date.		
02/17/2022	This Material is unchanged as of this date.		

05-212AAA	ASSUMED	NO SAMPLE	( NS )
-----------	---------	-----------	--------

**CLASSROOMS 03-06 BUILDING**

STORAGE AREA

PLASTER WALL SURFACING

800 SF

09/14/2005 Skim Coat for Plaster Walls and Ceilings. This Material is in GOOD condition as of this date.

SF= Sq. Ft, I=Inches, LF=Linear Ft., N=Number, EA=Each

*HazMat Doc. All Rights Reserved.*

# SURVEY REPORT FOR

## TOYON ELEMENTARY SCHOOL

<b>BUILDING NAME</b>					
<b>LOCATION</b>					
<b>MATERIAL TYPE</b>				<b>QTY (APPROXIMATE)</b>	
<b>COMMENTS</b>					

SAMPLE NO.	ASBESTOS CONTENT	ASBESTOS NAME	ASBESTOS CODE
08/24/2006	Damage observed. <5% Physical Damage in the form of scattered cuts and holes. Condition changed from GOOD to FAIR. No other changes as of this date.		
10/15/2008	Location Description changed from STORAGE AREA AND RESTROOMS to STORAGE AREA. Material Quantity changed from 2,800 SF to 800 SF to reflect this fact. No other changes as of this date.		
05/11/2009	Friability changed from Moderate to Low. No other changes as of this date.		
03/04/2014	This Material is unchanged as of this date.		
08/29/2014	This Material is unchanged as of this date.		
03/16/2015	This Material is unchanged as of this date.		
09/17/2015	This Material is unchanged as of this date.		
03/22/2016	This Material is unchanged as of this date.		
09/12/2016	This Material is unchanged as of this date.		
03/28/2017	This Material is unchanged as of this date.		
08/28/2017	This Material is unchanged as of this date.		
02/13/2018	This Material is unchanged as of this date.		
08/07/2018	This Material is unchanged as of this date.		
02/05/2019	This Material is unchanged as of this date.		
08/13/2019	This Material is unchanged as of this date.		
02/03/2020	This Material is unchanged as of this date.		
08/28/2020	Additional Damage Observed. <5% Physical Damage in the form of 2 LF of Cracks aorund Window in Storage Area near Classroom 6. Material remains in FAIR condition overall. No other changes as of this date.		
02/09/2021	This Material is unchanged as of this date.		
08/10/2021	This Material is unchanged as of this date.		
02/17/2022	This Material is unchanged as of this date.		
<b>05-212AAA</b>	<b>ASSUMED</b>	<b>NO SAMPLE</b>	<b>( NS )</b>

# SURVEY REPORT FOR

## TOYON ELEMENTARY SCHOOL

<b>BUILDING NAME</b>					
<b>LOCATION</b>					
<b>MATERIAL TYPE</b>				<b>QTY (APPROXIMATE)</b>	
<b>COMMENTS</b>					

SAMPLE NO.	ASBESTOS CONTENT	ASBESTOS NAME	ASBESTOS CODE
------------	------------------	---------------	---------------

**CLASSROOMS 07-08 BUILDING**

**CLASSROOMS 07-08 BUILDING**

03/05/2007 BUILDING NOTES:

03/05/2007 Building Name changed from CLASSROOMS 7 AND 8 to CLASSROOMS 07-08 BUILDING. No other changes as of this date.

**CLASSROOMS 07-08 BUILDING**

CLASSROOMS 07-08

CEILING MASTIC

1,800 SF

09/14/2005 Mastic/Adhesive for 1'X1' Glued-On Ceiling Tile. This Material is in GOOD condition as of this date.

10/08/2012 Damage Observed. <5% Physical Damage - in the form of Classroom 8 has 1 Tile becoming loose. Material condition changed from GOOD to FAIR as of this date. Friability changed from Non-Friable to Friable to reflect this change.

03/04/2014 The loose Tile in Classroom 8 is now missing and Mastic/Adhesive is now exposed. No other changes as of this date.

08/29/2014 This Material is unchanged as of this date.

03/16/2015 This Material is unchanged as of this date.

09/17/2015 This Material is unchanged as of this date.

03/22/2016 This Material is unchanged as of this date.

09/12/2016 This Material is unchanged as of this date.

03/28/2017 This Material is unchanged as of this date.

08/28/2017 Additional Damage Observed. Classroom now 8 has 1 Tile Missing. Mastic/Adhesive is Exposed. No other changes as of this date.

02/13/2018 This Material is unchanged as of this date.

08/07/2018 This Material is unchanged as of this date.

02/05/2019 This Material is unchanged as of this date.

08/13/2019 This Material is unchanged as of this date.

02/03/2020 Repairs Observed. All Damage Repaired. Material Condition changed from FAIR to GOOD. Friability updated from Friable to Non-Friable. No other changes as of this date.

# SURVEY REPORT FOR

## TOYON ELEMENTARY SCHOOL

**BUILDING NAME**

**LOCATION**

**MATERIAL TYPE**

**QTY (APPROXIMATE)**

**COMMENTS**

SAMPLE NO.	ASBESTOS CONTENT	ASBESTOS NAME	ASBESTOS CODE
------------	------------------	---------------	---------------

08/28/2020 This Material is unchanged as of this date.

02/09/2021 This Material is unchanged as of this date.

02/17/2022 This Material is unchanged as of this date.

05-212AAA	ASSUMED	NO SAMPLE	( NS )
-----------	---------	-----------	--------

### CLASSROOMS 07-08 BUILDING

CLASSROOMS 07-08

CEILING TILE

1,800 SF

09/14/2005 1'X1' Glued On Ceiling Tile (with pitted, acoustical pattern). This Material is in GOOD condition as of this date.

05/11/2009 Tiles have a pitted, acoustical pattern. No other changes as of this date.

10/08/2012 Damage: <5% Physical Damage - in the form of Classroom 8 has 1 Tile becoming loose. Material condition changed from GOOD to FAIR as of this date. Friability changed from Moderate to High to reflect this change.

03/04/2014 The loose Tile in Classroom 8 is now missing and Mastic/Adhesive is now exposed. Friability changed from High to Moderate. No other changes as of this date.

08/29/2014 This Material is unchanged as of this date.

03/16/2015 This Material is unchanged as of this date.

09/17/2015 This Material is unchanged as of this date.

03/22/2016 This Material is unchanged as of this date.

09/12/2016 This Material is unchanged as of this date.

03/28/2017 This Material is unchanged as of this date.

08/28/2017 Additional Damage Observed. Classroom now 8 has 1 Tile Missing. Mastic/Adhesive is Exposed. No other changes as of this date.

02/13/2018 This Material is unchanged as of this date.

08/07/2018 This Material is unchanged as of this date.

02/05/2019 This Material is unchanged as of this date.

08/13/2019 This Material is unchanged as of this date.

# SURVEY REPORT FOR

## TOYON ELEMENTARY SCHOOL

**BUILDING NAME**

**LOCATION**

**MATERIAL TYPE**

**COMMENTS**

**QTY (APPROXIMATE)**

SAMPLE NO.	ASBESTOS CONTENT	ASBESTOS NAME	ASBESTOS CODE
------------	------------------	---------------	---------------

02/03/2020	Repairs Observed. All Damage Repaired. Material Condition changed from FAIR to GOOD. Friability updated from Friable to Non-Friable. No other changes as of this date.		
08/28/2020	This Material is unchanged as of this date.		
02/09/2021	This Material is unchanged as of this date.		
08/10/2021	This Material is unchanged as of this date.		
02/17/2022	This Material is unchanged as of this date.		

05-212AAA	ASSUMED	NO SAMPLE	( NS )
-----------	---------	-----------	--------

### CLASSROOMS 07-08 BUILDING

CLASSROOMS 07-08

SINK UNDERCOATING

8 SF

10/15/2008	Grey Thermal Undercoating on Sink (2 EA Sink). This Material is in GOOD condition as of this date. (Original Entry updated on 08/31/10.)		
08/31/2010	Undercoating is Grey. Original entry updated. No other changes as of this date.		
03/04/2014	This Material is unchanged as of this date.		
08/29/2014	This Material is unchanged as of this date.		
03/16/2015	This Material is unchanged as of this date.		
09/17/2015	This Material is unchanged as of this date.		
03/22/2016	This Material is unchanged as of this date.		
09/12/2016	This Material is unchanged as of this date.		
03/28/2017	This Material is unchanged as of this date.		
08/28/2017	This Material is unchanged as of this date.		
02/13/2018	This Material is unchanged as of this date.		
08/07/2018	This Material is unchanged as of this date.		
02/05/2019	This Material is unchanged as of this date.		
08/13/2019	This Material is unchanged as of this date.		
02/03/2020	This Material is unchanged as of this date.		

**SURVEY REPORT FOR  
TOYON ELEMENTARY SCHOOL**

**BUILDING NAME**

**LOCATION**

**MATERIAL TYPE**

**QTY (APPROXIMATE)**

**COMMENTS**

SAMPLE NO.	ASBESTOS CONTENT	ASBESTOS NAME	ASBESTOS CODE
------------	------------------	---------------	---------------

08/28/2020 This Material is unchanged as of this date.

02/09/2021 This Material is unchanged as of this date.

02/17/2022 This Material is unchanged as of this date.

08-241AAA	ASSUMED	NO SAMPLE	( NS )
-----------	---------	-----------	--------

**CLASSROOMS 07-08 BUILDING**

CLASSROOMS 07-08

SMOOTH WALL MISCELLANEOUS

2,200 SF

10/15/2008 Gypsum Wallboard System Walls. This Material is in GOOD condition as of this date.

09/23/2013 This Material is unchanged as of this date.

03/04/2014 This Material is unchanged as of this date.

08/29/2014 This Material is unchanged as of this date.

03/16/2015 This Material is unchanged as of this date.

09/17/2015 This Material is unchanged as of this date.

03/22/2016 This Material is unchanged as of this date.

09/12/2016 This Material is unchanged as of this date.

03/28/2017 This Material is unchanged as of this date.

08/28/2017 Damage Observed. <5% Physical Damage - in the form of 2SF of Scattered Nicks and Cuts. Material Condition changed from GOOD to FAIR. No other changes as of this date.

02/13/2018 This Material is unchanged as of this date.

08/07/2018 This Material is unchanged as of this date.

02/05/2019 This Material is unchanged as of this date.

08/13/2019 This Material is unchanged as of this date.

02/03/2020 Repairs Observed. All Damage Repaired. Material Condition changed from FAIR to GOOD. Friability updated from Friable to Non-Friable. No other changes as of this date.

08/28/2020 Damage Observed. <5% Physical Damage in the form of a 2 Inch Hole on Northwest Corner of Classroom 7. Material condition changed from GOOD to FAIR overall. Friability updated from Non-Friable to Friable. No other changes as of this date.

# SURVEY REPORT FOR

## TOYON ELEMENTARY SCHOOL

<b>BUILDING NAME</b>					
<b>LOCATION</b>					
<b>MATERIAL TYPE</b>				<b>QTY (APPROXIMATE)</b>	
<b>COMMENTS</b>					

SAMPLE NO.	ASBESTOS CONTENT	ASBESTOS NAME	ASBESTOS CODE
02/09/2021		This Material is unchanged as of this date.	
02/17/2022		This Material is unchanged as of this date.	
<b>08-241AAA</b>	<b>ASSUMED</b>	<b>NO SAMPLE</b>	<b>( NS )</b>

### CLASSROOMS 07-08 BUILDING

#### CLASSROOMS 07-08

#### SMOOTH WALL SURFACING

2,200 SF

10/15/2008	Skim Coat for Gypsum Wallboard System Walls. This Material is in GOOD condition as of this date.
09/23/2013	This Material is unchanged as of this date.
03/04/2014	This Material is unchanged as of this date.
08/29/2014	This Material is unchanged as of this date.
03/16/2015	This Material is unchanged as of this date.
09/17/2015	This Material is unchanged as of this date.
03/22/2016	This Material is unchanged as of this date.
09/12/2016	This Material is unchanged as of this date.
03/28/2017	This Material is unchanged as of this date.
08/28/2017	Damage Observed. <5% Physical Damage - in the form of 2SF of Scattered Nicks and Cuts. Material Condition changed from GOOD to FAIR. No other changes as of this date.
02/13/2018	This Material is unchanged as of this date.
08/07/2018	This Material is unchanged as of this date.
02/05/2019	This Material is unchanged as of this date.
08/13/2019	This Material is unchanged as of this date.
02/03/2020	Repairs Observed. All Damage Repaired. Material Condition changed from FAIR to GOOD. Friability updated from Friable to Non-Friable. No other changes as of this date.
08/28/2020	Damage Observed. <5% Physical Damage in the form of a 2 Inch Hole on Northwest Corner of Classroom 7. Material condition changed from GOOD to FAIR overall. Friability updated from Non-Friable to Friable. No other changes as of this date.
02/09/2021	This Material is unchanged as of this date.

**SURVEY REPORT FOR**  
**TOYON ELEMENTARY SCHOOL**

<b>BUILDING NAME</b>	
<b>LOCATION</b>	
<b>MATERIAL TYPE</b>	<b>QTY (APPROXIMATE)</b>
<b>COMMENTS</b>	

<b>SAMPLE NO.</b>	<b>ASBESTOS CONTENT</b>	<b>ASBESTOS NAME</b>	<b>ASBESTOS CODE</b>
-------------------	-------------------------	----------------------	----------------------

02/17/2022 This Material is unchanged as of this date.

<b>08-241AAA</b>	<b>ASSUMED</b>	<b>NO SAMPLE</b>	<b>( NS )</b>
------------------	----------------	------------------	---------------

**CLASSROOMS 07-08 BUILDING**

CLASSROOMS 7 AND 8

MORTAR MISCELLANEOUS

100 SF

08/31/2010 Grout/Mortar for 8"x8" Grey Ceramic Floor Tiles. This Material is in GOOD condition as of this date.

03/04/2014 This Material is unchanged as of this date.

08/29/2014 This Material is unchanged as of this date.

03/16/2015 This Material is unchanged as of this date.

09/17/2015 This Material is unchanged as of this date.

03/22/2016 This Material is unchanged as of this date.

09/12/2016 This Material is unchanged as of this date.

03/28/2017 This Material is unchanged as of this date.

08/28/2017 This Material is unchanged as of this date.

09/06/2017 Sample Collected. 17-184 TA-061 Bldg J, Room 7, Gray Grout for 8"x8" Ceramic Floor Tile.

02/13/2018 This Material is unchanged as of this date.

08/07/2018 This Material is unchanged as of this date.

02/05/2019 This Material is unchanged as of this date.

08/13/2019 This Material is unchanged as of this date.

02/03/2020 This Material is unchanged as of this date.

08/28/2020 This Material is unchanged as of this date.

02/09/2021 This Material is unchanged as of this date.

02/17/2022 This Material is unchanged as of this date.

<b>10-174AAA</b>	<b>ASSUMED</b>	<b>NO SAMPLE</b>	<b>( NS )</b>
<b>17-184 TA-061</b>	<b>ND</b>	<b>NONE DETECTED</b>	<b>( ND )</b>



**SURVEY REPORT FOR**  
**TOYON ELEMENTARY SCHOOL**

**BUILDING NAME**

**LOCATION**

**MATERIAL TYPE**

**QTY (APPROXIMATE)**

**COMMENTS**

SAMPLE NO.	ASBESTOS CONTENT	ASBESTOS NAME	ASBESTOS CODE
------------	------------------	---------------	---------------

**CLASSROOMS 07-08 BUILDING**

CLASSROOMS 7-8

BASEBOARD MASTIC

300 LF

08/07/2018	Mastic/Adhesive for 4" Blue Baseboard. This Material is in GOOD condition as of this date.		
02/05/2019	This Material is unchanged as of this date.		
08/13/2019	This Material is unchanged as of this date.		
02/03/2020	This Material is unchanged as of this date.		
08/28/2020	This Material is unchanged as of this date.		
02/09/2021	This Material is unchanged as of this date.		
02/17/2022	This Material is unchanged as of this date.		

18-127AAA	NEW	NONE DETECTED	( ND )
-----------	-----	---------------	--------

**CLASSROOMS 07-08 BUILDING**

CLASSROOMS 7-8

CARPET MASTIC

1,720 SF

08/07/2018	Mastic/Adhesive for Black and Gray Carpet. This Material is in GOOD condition as of this date.		
02/05/2019	This Material is unchanged as of this date.		
08/13/2019	This Material is unchanged as of this date.		
02/03/2020	This Material is unchanged as of this date.		
08/28/2020	This Material is unchanged as of this date.		
02/09/2021	This Material is unchanged as of this date.		
02/17/2022	This Material is unchanged as of this date.		

18-127AAA	NEW	NONE DETECTED	( ND )
-----------	-----	---------------	--------

**CLASSROOMS 07-08 BUILDING**

ENTIRE BUILDING

FIRE DOOR CORE INSULATION

42 SF

02/17/2022	Fire Door Core Insulation. (2 EA Double-Doors). This Material is in GOOD condition as of this date.		
------------	-----------------------------------------------------------------------------------------------------	--	--

18-127AAA	ASSUMED	NO SAMPLE	( NS )
-----------	---------	-----------	--------

SF= Sq. Ft, I=Inches, LF=Linear Ft., N=Number, EA=Each

*HazMat Doc. All Rights Reserved.*

# SURVEY REPORT FOR

## TOYON ELEMENTARY SCHOOL

<b>BUILDING NAME</b>					
<b>LOCATION</b>					
<b>MATERIAL TYPE</b>				<b>QTY (APPROXIMATE)</b>	
<b>COMMENTS</b>					

SAMPLE NO.	ASBESTOS CONTENT	ASBESTOS NAME	ASBESTOS CODE
22-025AAA	ASSUMED	NO SAMPLE	( NS )

### CLASSROOMS 07-08 BUILDING

#### EXTERIOR WALLS AND OVERHANGS

ROUGH WALL 3,200 SF

09/14/2005	Stucco Walls and Overhangs. This Material is in GOOD condition as of this date.
03/04/2014	This Material is unchanged as of this date.
08/29/2014	This Material is unchanged as of this date.
03/16/2015	This Material is unchanged as of this date.
09/17/2015	This Material is unchanged as of this date.
03/22/2016	This Material is unchanged as of this date.
09/12/2016	This Material is unchanged as of this date.
03/28/2017	This Material is unchanged as of this date.
08/28/2017	Damage Observed. <5% Physical Damage - in the form of 1 SF of Broken Stucco in the Exterior Wall of Classroom 7. Material Condition changed from GOOD to FAIR. Friability changed from Non-Friable to Friable. No other changes as of this date.
02/13/2018	This Material is unchanged as of this date.
08/07/2018	This Material is unchanged as of this date.
02/05/2019	This Material is unchanged as of this date.
08/13/2019	This Material is unchanged as of this date.
02/03/2020	This Material is unchanged as of this date.
08/28/2020	This Material is unchanged as of this date.
02/09/2021	Repairs observed. Damages repaired as of this date. Material Condition changed from FAIR to GOOD. No other changes as of this date.
02/17/2022	This Material is unchanged as of this date.

05-212AAA	ASSUMED	NO SAMPLE	( NS )
-----------	---------	-----------	--------

**SURVEY REPORT FOR**  
**TOYON ELEMENTARY SCHOOL**

<b>BUILDING NAME</b>	
<b>LOCATION</b>	
<b>MATERIAL TYPE</b>	<b>QTY (APPROXIMATE)</b>
<b>COMMENTS</b>	

<b>SAMPLE NO.</b>	<b>ASBESTOS CONTENT</b>	<b>ASBESTOS NAME</b>	<b>ASBESTOS CODE</b>
-------------------	-------------------------	----------------------	----------------------

**CLASSROOMS 07-08 BUILDING**

EXTERIOR WALLS AND OVERHANGS

ROUGH WALL SURFACING 3,200 SF

09/14/2005	Skim Coat for Stucco Walls and Overhangs. This Material is in GOOD condition as of this date.		
03/04/2014	This Material is unchanged as of this date.		
08/29/2014	This Material is unchanged as of this date.		
03/16/2015	This Material is unchanged as of this date.		
09/17/2015	This Material is unchanged as of this date.		
03/22/2016	This Material is unchanged as of this date.		
09/12/2016	This Material is unchanged as of this date.		
03/28/2017	This Material is unchanged as of this date.		
08/28/2017	Damage Observed. <5% Physical Damage - in the form of 1 SF of Broken Stucco in the Exterior Wall of Classroom 7. Material Condition changed from GOOD to FAIR. Friability changed from NON to LOW. No other changes as of this date.		
02/13/2018	This Material is unchanged as of this date.		
08/07/2018	This Material is unchanged as of this date.		
02/05/2019	This Material is unchanged as of this date.		
08/13/2019	This Material is unchanged as of this date.		
02/03/2020	This Material is unchanged as of this date.		
08/28/2020	This Material is unchanged as of this date.		
02/09/2021	Repairs observed. Damages repaired as of this date. Material Condition changed from FAIR to GOOD. No other changes as of this date.		
02/17/2022	This Material is unchanged as of this date.		

<b>05-212AAA</b>	<b>ASSUMED</b>	<b>NO SAMPLE</b>	<b>( NS )</b>
------------------	----------------	------------------	---------------

# SURVEY REPORT FOR

## TOYON ELEMENTARY SCHOOL

**BUILDING NAME**

**LOCATION**

**MATERIAL TYPE**

**QTY (APPROXIMATE)**

**COMMENTS**

SAMPLE NO.	ASBESTOS CONTENT	ASBESTOS NAME	ASBESTOS CODE
------------	------------------	---------------	---------------

**CLASSROOMS 07-08 BUILDING**

EXTERIOR WINDOWS

CAULKING

300 LF

09/14/2005	Window Caulking. This Material is in GOOD condition as of this date.
05/11/2009	Damage Observed. <5% Physical Damage - in the form of cracks. No other changes as of this date.
09/23/2013	Material Re-Assessed. Material changed from GOOD to FAIR condition. No other changes as of this date.
03/04/2014	Additional Damage observed. Cracking observed on 1 Window. No other changes as of this date.
08/29/2014	This Material is unchanged as of this date.
03/16/2015	This Material is unchanged as of this date.
09/17/2015	This Material is unchanged as of this date.
03/22/2016	This Material is unchanged as of this date.
09/12/2016	This Material is unchanged as of this date.
03/28/2017	This Material is unchanged as of this date.
02/13/2018	This Material is unchanged as of this date.
08/07/2018	This Material is unchanged as of this date.
02/05/2019	This Material is unchanged as of this date.
08/13/2019	This Material is unchanged as of this date.
02/03/2020	This Material is unchanged as of this date.
08/28/2020	This Material is unchanged as of this date.
02/09/2021	This Material is unchanged as of this date.
02/17/2022	This Material is unchanged as of this date.

05-212AAA	ASSUMED	NO SAMPLE	( NS )
-----------	---------	-----------	--------

# SURVEY REPORT FOR

## TOYON ELEMENTARY SCHOOL

**BUILDING NAME**

**LOCATION**

**MATERIAL TYPE**

**QTY (APPROXIMATE)**

**COMMENTS**

SAMPLE NO.	ASBESTOS CONTENT	ASBESTOS NAME	ASBESTOS CODE
------------	------------------	---------------	---------------

**CLASSROOMS 09-12 BUILDING**

**CLASSROOMS 09-12 BUILDING**

03/05/2007 BUILDING NOTES:

03/05/2007 Building Name changed from CLASSROOMS 9-12 to CLASSROOMS 09-12 BUILDING. No other changes as of this date.

**CLASSROOMS 09-12 BUILDING**

CLASSROOMS 09-12

CEILING MASTIC

4,000 SF

09/14/2005 Mastic/Adhesive FOR 1'X1' Glued-On Ceiling Tile (with 1/8" uniform hole pattern). This Material is in GOOD condition as of this date (Original Entry updated on 05/11/09).

05/11/2009 Tiles have a 1/8" uniform hole pattern. Original entry updated. No other changes as of this date.

03/04/2014 Damage observed. Damage: <5% Physical Damage in the form of 1 tile is loose in Classroom 11. No other changes as of this date.

08/29/2014 This Material is unchanged as of this date.

03/16/2015 This Material is unchanged as of this date.

09/17/2015 This Material is unchanged as of this date.

03/22/2016 This Material is unchanged as of this date.

09/12/2016 This Material is unchanged as of this date.

03/28/2017 This Material is unchanged as of this date.

08/28/2017 This Material is unchanged as of this date.

02/13/2018 Additional Damage Observed. Tiles have Surface Damages and Cracking and Peeling in Various Locations. No other changes as of this date.

08/07/2018 This Material is unchanged as of this date.

02/05/2019 This Material is unchanged as of this date.

08/13/2019 This Material is unchanged as of this date.

02/03/2020 Repairs Observed. All Damage Repaired. Material Condition changed from FAIR to GOOD. Friability updated from Friable to Non-Friable. No other changes as of this date.

# SURVEY REPORT FOR

## TOYON ELEMENTARY SCHOOL

<b>BUILDING NAME</b>					
<b>LOCATION</b>					
<b>MATERIAL TYPE</b>				<b>QTY (APPROXIMATE)</b>	
<b>COMMENTS</b>					

SAMPLE NO.	ASBESTOS CONTENT	ASBESTOS NAME	ASBESTOS CODE
08/28/2020	Damage Observed. <5% Physical Damage in the form of a 4 Loose Tiles in Classroom 12. 1 Tile with Detached Corners in Classroom 11. 3 Tiles with Detached Corners in Classroom 10. Material condition changed from GOOD to FAIR overall. Friability updated from Non-Friable to Friable. No other changes as of this date.		
02/09/2021	This Material is unchanged as of this date.		
08/10/2021	This Material is unchanged as of this date.		
02/17/2022	This Material is unchanged as of this date.		
<b>05-212AAA</b>	<b>ASSUMED</b>	<b>NO SAMPLE</b>	<b>( NS )</b>

### CLASSROOMS 09-12 BUILDING

#### CLASSROOMS 09-12

#### CEILING TILE

4,000 SF

09/14/2005	1'X1' Glued-On Ceiling Tile (with 1/8" uniform hole pattern). This Material is in GOOD condition as of this date. (Original Entry updated on 05/11/09.)
05/11/2009	Tiles have a 1/8" uniform hole pattern. Original entry updated. No other changes as of this date.
09/23/2013	Friability changed from Moderate to Low. No other changes as of this date.
03/04/2014	Damage observed. Damage: <5% Physical Damage in the form of 1 tile is loose in Classroom 11. Friability changed from Low to Moderate. No other changes as of this date.
08/29/2014	This Material is unchanged as of this date.
03/16/2015	This Material is unchanged as of this date.
09/17/2015	This Material is unchanged as of this date.
03/22/2016	This Material is unchanged as of this date.
09/12/2016	Additional Damage Observed. 4 Tiles have surface Physical Damage in Classroom 11. Material condition changed from GOOD to FAIR overall. Friability changed from Moderate to High overall. No other changes as of this date.
03/28/2017	This Material is unchanged as of this date.
08/28/2017	This Material is unchanged as of this date.
02/13/2018	Additional Damage Observed. Tiles have Surface Damages and Cracking and Peeling in Various Locations. No other changes as of this date.
08/07/2018	This Material is unchanged as of this date.

# SURVEY REPORT FOR

## TOYON ELEMENTARY SCHOOL

**BUILDING NAME**

**LOCATION**

**MATERIAL TYPE**

**QTY (APPROXIMATE)**

**COMMENTS**

SAMPLE NO.	ASBESTOS CONTENT	ASBESTOS NAME	ASBESTOS CODE
------------	------------------	---------------	---------------

02/05/2019	This Material is unchanged as of this date.		
08/13/2019	This Material is unchanged as of this date.		
02/03/2020	Repairs Observed. All Damage Repaired. Material Condition changed from FAIR to GOOD. Friability updated from Friable to Non-Friable. No other changes as of this date.		
08/28/2020	Damage Observed. <5% Physical Damage in the form of a 4 Loose Tiles in Classroom 12. 1 Tile with Detached Corners in Classroom 11. 3 Tiles with Detached Corners in Classroom 10. Material condition changed from GOOD to FAIR overall. Friability updated from Non-Friable to Friable. No other changes as of this date.		
02/09/2021	This Material is unchanged as of this date.		
08/10/2021	This Material is unchanged as of this date.		
02/17/2022	This Material is unchanged as of this date.		

05-212AAA	ASSUMED	NO SAMPLE	( NS )
-----------	---------	-----------	--------

### CLASSROOMS 09-12 BUILDING

CLASSROOMS 09-12

SINK UNDERCOATING

16 SF

10/15/2008	Grey Thermal Undercoating on Sink (4 EA Sink). This Material is in GOOD condition as of this date (Original Entry updated on 08/31/10).		
08/31/2010	Undercoating is Grey. Original entry updated. No other changes as of this date.		
03/04/2014	This Material is unchanged as of this date.		
08/29/2014	This Material is unchanged as of this date.		
03/16/2015	This Material is unchanged as of this date.		
09/17/2015	This Material is unchanged as of this date.		
03/22/2016	This Material is unchanged as of this date.		
09/12/2016	This Material is unchanged as of this date.		
03/28/2017	This Material is unchanged as of this date.		
08/28/2017	This Material is unchanged as of this date.		
02/13/2018	This Material is unchanged as of this date.		

**SURVEY REPORT FOR**  
**TOYON ELEMENTARY SCHOOL**

**BUILDING NAME**

**LOCATION**

**MATERIAL TYPE**

**QTY (APPROXIMATE)**

**COMMENTS**

SAMPLE NO.	ASBESTOS CONTENT	ASBESTOS NAME	ASBESTOS CODE
08/07/2018			
02/05/2019			
08/13/2019			
02/03/2020			
08/28/2020			
02/09/2021			
08/10/2021			
02/17/2022			
<b>08-241AAA</b>	<b>ASSUMED</b>	<b>NO SAMPLE</b>	<b>( NS )</b>

**CLASSROOMS 09-12 BUILDING**

CLASSROOMS 09-12

WALL MASTIC

2,240 SF

09/14/2005	Mastic/Adhesive for 16"X16" Glued-On Wall Tiles. This Material is in GOOD condition as of this date.		
10/08/2012	Damage Observed. <10% Water Damage - in the form of Classroom 10 has 3 Tiles Damaged, due to heat and moisture Damage on surface of paint. Material condition changed from GOOD to FAIR overall as of this date. Friability changed from Non-Friable to Friable to reflect this change.		
03/04/2014	This Material is unchanged as of this date.		
08/29/2014	This Material is unchanged as of this date.		
03/16/2015	This Material is unchanged as of this date.		
09/17/2015	This Material is unchanged as of this date.		
03/22/2016	This Material is unchanged as of this date.		
09/12/2016	Additional Damage Observed. Classroom 10 now has 10 Tiles with Water Damage. No other changes as of this date.		
03/28/2017	This Material is unchanged as of this date.		
08/28/2017	Additional Damage Observed. Classroom 10 now has 15 Damaged Tiles. No other changes as of this date.		
02/13/2018	This Material is unchanged as of this date.		



# SURVEY REPORT FOR

## TOYON ELEMENTARY SCHOOL

<b>BUILDING NAME</b>					
<b>LOCATION</b>					
<b>MATERIAL TYPE</b>				<b>QTY (APPROXIMATE)</b>	
<b>COMMENTS</b>					

SAMPLE NO.	ASBESTOS CONTENT	ASBESTOS NAME	ASBESTOS CODE
08/07/2018	Repairs observed. Damages repaired as of this date. Material Condition changed from FAIR to GOOD. No other changes as of this date.		
02/05/2019	This Material is unchanged as of this date.		
08/13/2019	This Material is unchanged as of this date.		
02/03/2020	Repairs Observed. All Damage Repaired. Material Condition changed from FAIR to GOOD. Friability updated from Friable to Non-Friable. No other changes as of this date.		
08/28/2020	This Material is unchanged as of this date.		
02/09/2021	This Material is unchanged as of this date.		
08/10/2021	This Material is unchanged as of this date.		
02/17/2022	This Material is unchanged as of this date.		
<b>05-212AAA</b>	<b>ASSUMED</b>	<b>NO SAMPLE</b>	<b>( NS )</b>

### CLASSROOMS 09-12 BUILDING

#### CLASSROOMS 09-12

#### WALL TILE

2,240 SF

09/14/2005	16"X16" Glued-On Wall Tiles. This Material is in GOOD condition as of this date.
05/11/2009	Tiles have a smooth surface. No other changes as of this date.
10/08/2012	Damage Observe. <10% Water Damage - in the form of Classroom 10 has 3 Tiles Damaged, due to heat and moisture Damage on surface of paint. Material condition changed from GOOD to FAIR overall as of this date. No other changes as of this date.
03/04/2014	This Material is unchanged as of this date.
08/29/2014	This Material is unchanged as of this date.
03/16/2015	This Material is unchanged as of this date.
09/17/2015	This Material is unchanged as of this date.
03/22/2016	This Material is unchanged as of this date.
09/12/2016	Additional Damage Observed. Clasroom 10 now has 10 Tiles with Water Damage. No other changes as of this date.
03/28/2017	This Material is unchanged as of this date.
08/28/2017	Additional Damage Observed. Classroom 10 now has 15 Damaged Tiles. No other changes as of this date.

# SURVEY REPORT FOR

## TOYON ELEMENTARY SCHOOL

**BUILDING NAME**

**LOCATION**

**MATERIAL TYPE**

**QTY (APPROXIMATE)**

**COMMENTS**

SAMPLE NO.	ASBESTOS CONTENT	ASBESTOS NAME	ASBESTOS CODE
------------	------------------	---------------	---------------

02/13/2018	This Material is unchanged as of this date.		
08/07/2018	This Material is unchanged as of this date.		
02/05/2019	This Material is unchanged as of this date.		
08/13/2019	This Material is unchanged as of this date.		
02/03/2020	Repairs Observed. All Damage Repaired. Material Condition changed from FAIR to GOOD. Friability updated from Friable to Non-Friable. No other changes as of this date.		
08/28/2020	This Material is unchanged as of this date.		
02/09/2021	This Material is unchanged as of this date.		
08/10/2021	This Material is unchanged as of this date.		
02/17/2022	This Material is unchanged as of this date.		

05-212AAA	ASSUMED	NO SAMPLE	( NS )
-----------	---------	-----------	--------

### CLASSROOMS 09-12 BUILDING

CLASSROOMS 09-12 AND RESTROOMS

SMOOTH WALL MISCELLANEOUS

5,800 SF

10/15/2008	Gypsum Wallboard System Walls. This Material is in GOOD condition as of this date.		
09/23/2013	This Material is unchanged as of this date.		
03/04/2014	This Material is unchanged as of this date.		
08/29/2014	This Material is unchanged as of this date.		
03/16/2015	This Material is unchanged as of this date.		
09/17/2015	Damage observed. Girls Restroom Wall has 5 LF of cracks. Material condition changed from GOOD to FAIR overall as of this date. No other changes as of this date.		
03/22/2016	This Material is unchanged as of this date.		
09/12/2016	This Material is unchanged as of this date.		
03/28/2017	This Material is unchanged as of this date.		
08/28/2017	Repairs Observed. All Damages have been Repaired. Material Condition changed from FAIR to GOOD. No other changes as of this date.		
02/13/2018	This Material is unchanged as of this date.		

**SURVEY REPORT FOR**  
**TOYON ELEMENTARY SCHOOL**

**BUILDING NAME**

**LOCATION**

**MATERIAL TYPE**

**QTY (APPROXIMATE)**

**COMMENTS**

SAMPLE NO.	ASBESTOS CONTENT	ASBESTOS NAME	ASBESTOS CODE
------------	------------------	---------------	---------------

08/07/2018	This Material is unchanged as of this date.		
02/05/2019	This Material is unchanged as of this date.		
08/13/2019	This Material is unchanged as of this date.		
02/03/2020	This Material is unchanged as of this date.		
08/28/2020	This Material is unchanged as of this date.		
02/09/2021	This Material is unchanged as of this date.		
08/10/2021	This Material is unchanged as of this date.		
02/17/2022	This Material is unchanged as of this date.		

08-241AAA	ASSUMED	NO SAMPLE	( NS )
-----------	---------	-----------	--------

**CLASSROOMS 09-12 BUILDING**

CLASSROOMS 09-12 AND RESTROOMS

SMOOTH WALL SURFACING

5,800 SF

10/15/2008	Skim Coat for Drywall. This Material is in GOOD condition as of this date.		
09/23/2013	This Material is unchanged as of this date.		
03/04/2014	This Material is unchanged as of this date.		
08/29/2014	This Material is unchanged as of this date.		
03/16/2015	This Material is unchanged as of this date.		
09/17/2015	Damage observed. Girls Restroom Wall has 5 LF of cracks. Material condition changed from GOOD to FAIR overall as of this date. Friability changed from Low to Moderate to reflect this change. No other change as of this date.		
03/22/2016	This Material is unchanged as of this date.		
09/12/2016	This Material is unchanged as of this date.		
03/28/2017	This Material is unchanged as of this date.		
08/28/2017	Repairs Observed. All Damages have been Repaired. Material Condition changed from FAIR to GOOD. No other changes as of this date.		
02/13/2018	This Material is unchanged as of this date.		
08/07/2018	This Material is unchanged as of this date.		

# SURVEY REPORT FOR

## TOYON ELEMENTARY SCHOOL

<b>BUILDING NAME</b>					
<b>LOCATION</b>					
<b>MATERIAL TYPE</b>					<b>QTY (APPROXIMATE)</b>
<b>COMMENTS</b>					

SAMPLE NO.	ASBESTOS CONTENT	ASBESTOS NAME	ASBESTOS CODE
------------	------------------	---------------	---------------

02/05/2019	This Material is unchanged as of this date.		
08/13/2019	This Material is unchanged as of this date.		
02/03/2020	This Material is unchanged as of this date.		
08/28/2020	This Material is unchanged as of this date.		
02/09/2021	This Material is unchanged as of this date.		
08/10/2021	This Material is unchanged as of this date.		
02/17/2022	This Material is unchanged as of this date.		

08-241AAA	ASSUMED	NO SAMPLE	( NS )
-----------	---------	-----------	--------

### CLASSROOMS 09-12 BUILDING

CLASSROOMS 9 AND 11

CARPET MASTIC

09/07/2017	Mastic/Adhesive for Carpet in Classrooms 9 and 11. This Material is in GOOD condition as of this date.
09/07/2017	Samples Collected. 17-184 TA-063 Bldg D, Classroom 9-D09, South Side, Floor Carpet, Yellow Mastic. 17-184 TA-063 Bldg D, Classroom 9-D09, South Side, Floor Carpet, Gray Compound. 17-184 TA-068 Bldg D, Classroom 11-D11, South Side, Floor Carpet, Yellow Mastic. 17-184 TA-068 Bldg D, Classroom 11-D11, South Side, Floor Carpet, Grey Compound.
02/13/2018	This Material is unchanged as of this date.
08/07/2018	This Material is unchanged as of this date.
02/05/2019	This Material is unchanged as of this date.
08/13/2019	This Material is unchanged as of this date.
02/03/2020	This Material is unchanged as of this date.
08/28/2020	This Material is unchanged as of this date.
02/09/2021	This Material is unchanged as of this date.
08/10/2021	This Material is unchanged as of this date.
02/17/2022	This Material is unchanged as of this date.

17-184 TA-063	ND	NONE DETECTED	( ND )
17-184 TA-063	ND	NONE DETECTED	( ND )
17-184 TA-068	ND	NONE DETECTED	( ND )

SF=Sq. Ft, I=Inches, LF=Linear Ft., N=Number, EA=Each

*HazMat Doc. All Rights Reserved.*

70

# HazMat Doc

AHERA Report B - Survey

# SURVEY REPORT FOR

## TOYON ELEMENTARY SCHOOL

**BUILDING NAME**

**LOCATION**

**MATERIAL TYPE**

**QTY (APPROXIMATE)**

**COMMENTS**

SAMPLE NO.	ASBESTOS CONTENT	ASBESTOS NAME	ASBESTOS CODE
17-184 TA-068	ND	NONE DETECTED	( ND )

### CLASSROOMS 09-12 BUILDING

CLASSROOMS 9 AND 11

VINYL FLOOR TILE

09/07/2017	12"x12" Off-White Vinyl Floor Tile. This Material is in GOOD condition as of this date.
09/07/2017	Samples Collected. 17-184 TA-064 Bldg D, Classroom 9-D09, South Side, 12" Off-White White Vinyl Floor Tile. 17-184 TA-069 Bldg D, Classroom 11-D11, South Side, 12" Off-White Vinyl Floor Tile.
02/13/2018	This Material is unchanged as of this date.
08/07/2018	This Material is unchanged as of this date.
02/05/2019	This Material is unchanged as of this date.
08/13/2019	This Material is unchanged as of this date.
02/03/2020	This Material is unchanged as of this date.
08/28/2020	This Material is unchanged as of this date.
02/09/2021	This Material is unchanged as of this date.
08/10/2021	This Material is unchanged as of this date.
02/17/2022	This Material is unchanged as of this date.

17-184 TA-064	ND	NONE DETECTED	( ND )
17-184 TA-069	ND	NONE DETECTED	( ND )

### CLASSROOMS 09-12 BUILDING

CLASSROOMS 9 AND 11

VINYL FLOOR TILE MASTIC

09/07/2017	Mastic/Adhesive for 12"x12" Office-White Vinyl Floor Tile. This Material is in GOOD condition as of this date.
09/07/2017	Sample Results. 17-184 TA-065 Bldg D, Classroom 9-D09, South Side, 12" Off-White Vinyl Floor Tile, Yellow Mastic. 17-184 TA-065 Bldg D, Classroom 9-D09, South Side, 12" Off-White Vinyl Floor Tile, Black Mastic. 17-184 TA-065 Bldg D, Classroom 9-D09, South Side, 12" Off-White Vinyl Floor Tile, Gray Compound. 17-184 TA-070 Bldg D, Classroom 11-D11, South Side, 12" Off-White Vinyl Floor Tile, Yellow Mastic. 17-184 TA-070 Bldg D, Classroom 11-D11, South Side, 12" Off-White Vinyl Floor Tile, Black Mastic. 17-184 TA-070 Bldg D, Classroom 11-D11, South Side, 12" Off-White Vinyl Floor Tile, Gray Compound.
09/07/2017	This Material is unchanged as of this date.

# SURVEY REPORT FOR

## TOYON ELEMENTARY SCHOOL

**BUILDING NAME**

**LOCATION**

**MATERIAL TYPE**

**QTY (APPROXIMATE)**

**COMMENTS**

SAMPLE NO.	ASBESTOS CONTENT	ASBESTOS NAME	ASBESTOS CODE
------------	------------------	---------------	---------------

02/13/2018	This Material is unchanged as of this date.		
08/07/2018	This Material is unchanged as of this date.		
02/05/2019	This Material is unchanged as of this date.		
08/13/2019	This Material is unchanged as of this date.		
02/03/2020	This Material is unchanged as of this date.		
08/28/2020	This Material is unchanged as of this date.		
02/09/2021	This Material is unchanged as of this date.		
08/10/2021	This Material is unchanged as of this date.		
02/17/2022	This Material is unchanged as of this date.		

17-184 TA-065	ND	NONE DETECTED	( ND )
17-184 TA-065	ND	NONE DETECTED	( ND )
17-184 TA-065	ND	NONE DETECTED	( ND )
17-184 TA-070	ND	NONE DETECTED	( ND )
17-184 TA-070	ND	NONE DETECTED	( ND )
17-184 TA-070	ND	NONE DETECTED	( ND )

### CLASSROOMS 09-12 BUILDING

#### CLASSROOMS 9-12

BASEBOARD MASTIC

500 LF

08/07/2018	Mastic/Adhesive for 4" Blue Baseboard, installed in 2018 Modernization Project. This Material is in GOOD condition as of this date.		
02/05/2019	This Material is unchanged as of this date.		
08/13/2019	This Material is unchanged as of this date.		
02/03/2020	This Material is unchanged as of this date.		
08/28/2020	This Material is unchanged as of this date.		
02/09/2021	This Material is unchanged as of this date.		
08/10/2021	This Material is unchanged as of this date.		
02/17/2022	This Material is unchanged as of this date.		

# SURVEY REPORT FOR

## TOYON ELEMENTARY SCHOOL

<b>BUILDING NAME</b>					
<b>LOCATION</b>					
<b>MATERIAL TYPE</b>				<b>QTY (APPROXIMATE)</b>	
<b>COMMENTS</b>					

SAMPLE NO.	ASBESTOS CONTENT	ASBESTOS NAME	ASBESTOS CODE
18-127AAA	NEW	NONE DETECTED	( ND )

### CLASSROOMS 09-12 BUILDING

CLASSROOMS 9-12

CARPET MASTIC

3,600 SF

08/07/2018	Mastic/Adhesive for Black and Gray Carpet, installed in 2018 Modernization Project. This Material is in GOOD condition as of this date.
02/05/2019	This Material is unchanged as of this date.
08/13/2019	This Material is unchanged as of this date.
02/03/2020	This Material is unchanged as of this date.
08/28/2020	This Material is unchanged as of this date.
02/09/2021	This Material is unchanged as of this date.
08/10/2021	This Material is unchanged as of this date.
02/17/2022	This Material is unchanged as of this date.

18-127AAA	NEW	NONE DETECTED	( ND )
-----------	-----	---------------	--------

### CLASSROOMS 09-12 BUILDING

CLASSROOMS 9-12

MORTAR MISCELLANEOUS

1,000 SF

09/07/2017	Grout/Mortar for 8"x8" Ceramic Floor Tiles. This Material is in GOOD condition as of this date.
09/07/2017	Sample Results. 17-184 TA-066 Bldg, Classroom 9-D09, South Side, 8" Ceramic Floor Tiles, Gray Grout. 17-184 TA-071 Bldg, Classroom 11-D11, South Side, 8" Ceramic Floor Tiles, Gray Grout.
02/13/2018	This Material is unchanged as of this date.
08/07/2018	This Material is unchanged as of this date.
02/05/2019	This Material is unchanged as of this date.
08/13/2019	This Material is unchanged as of this date.
02/03/2020	This Material is unchanged as of this date.
08/28/2020	This Material is unchanged as of this date.
02/09/2021	This Material is unchanged as of this date.

**SURVEY REPORT FOR**  
**TOYON ELEMENTARY SCHOOL**

**BUILDING NAME**

**LOCATION**

**MATERIAL TYPE**

**QTY (APPROXIMATE)**

**COMMENTS**

SAMPLE NO.	ASBESTOS CONTENT	ASBESTOS NAME	ASBESTOS CODE
08/10/2021	This Material is unchanged as of this date.		
02/17/2022	This Material is unchanged as of this date.		
<b>17-184 TA-066</b>	<b>ND</b>	<b>NONE DETECTED</b>	<b>( ND )</b>
<b>17-184 TA-071</b>	<b>ND</b>	<b>NONE DETECTED</b>	<b>( ND )</b>

**CLASSROOMS 09-12 BUILDING**

CLASSROOMS 9-12

PRESSED WOOD WALL PANEL

550 SF

08/31/2010	Pressed Wood Wall Panel with Vinyl Wall Cover (on Tack Board). This Material is in GOOD condition as of this date.
03/04/2014	This Material is unchanged as of this date.
08/29/2014	This Material is unchanged as of this date.
03/16/2015	This Material is unchanged as of this date.
09/17/2015	This Material is unchanged as of this date.
03/22/2016	This Material is unchanged as of this date.
09/12/2016	This Material is unchanged as of this date.
03/28/2017	This Material is unchanged as of this date.
08/28/2017	This Material is unchanged as of this date.
02/13/2018	This Material is unchanged as of this date.
08/07/2018	This Material is unchanged as of this date.
02/05/2019	This Material is unchanged as of this date.
08/13/2019	This Material is unchanged as of this date.
02/03/2020	This Material is unchanged as of this date.
08/28/2020	This Material is unchanged as of this date.
02/09/2021	This Material is unchanged as of this date.
08/10/2021	This Material is unchanged as of this date.
02/17/2022	This Material is unchanged as of this date.



**SURVEY REPORT FOR**  
**TOYON ELEMENTARY SCHOOL**

<b>BUILDING NAME</b>					
<b>LOCATION</b>					
<b>MATERIAL TYPE</b>					<b>QTY (APPROXIMATE)</b>
<b>COMMENTS</b>					

SAMPLE NO.	ASBESTOS CONTENT	ASBESTOS NAME	ASBESTOS CODE
------------	------------------	---------------	---------------

**CLASSROOMS 09-12 BUILDING**

CLASSROOMS 9-12

VINYL WALL COVER

550 SF

08/31/2010	Vinyl Wall Cover for Wall Panel (on Tack Board). This Material is in GOOD condition as of this date.	
09/23/2013	Friability changed from Low to Non. No other changes as of this date.	
03/04/2014	This Material is unchanged as of this date.	
08/29/2014	This Material is unchanged as of this date.	
03/16/2015	This Material is unchanged as of this date.	
09/17/2015	This Material is unchanged as of this date.	
03/22/2016	This Material is unchanged as of this date.	
09/12/2016	This Material is unchanged as of this date.	
03/28/2017	This Material is unchanged as of this date.	
08/28/2017	This Material is unchanged as of this date.	
02/13/2018	This Material is unchanged as of this date.	
08/07/2018	This Material is unchanged as of this date.	
02/05/2019	This Material is unchanged as of this date.	
08/13/2019	This Material is unchanged as of this date.	
02/03/2020	This Material is unchanged as of this date.	
08/28/2020	This Material is unchanged as of this date.	
02/09/2021	This Material is unchanged as of this date.	
08/10/2021	This Material is unchanged as of this date.	
02/17/2022	This Material is unchanged as of this date.	

10-174AAA	ASSUMED	NO SAMPLE	( NS )
-----------	---------	-----------	--------

# SURVEY REPORT FOR

## TOYON ELEMENTARY SCHOOL

<b>BUILDING NAME</b>					
<b>LOCATION</b>					
<b>MATERIAL TYPE</b>				<b>QTY (APPROXIMATE)</b>	
<b>COMMENTS</b>					

SAMPLE NO.	ASBESTOS CONTENT	ASBESTOS NAME	ASBESTOS CODE
------------	------------------	---------------	---------------

### CLASSROOMS 09-12 BUILDING

CLASSROOMS 9-12

VINYL WALL COVER MASTIC

550 SF

08/31/2010	Mastic/Adhesive for Vinyl Wall Cover (on Tack Board). This Material is in GOOD condition as of this date.
03/04/2014	This Material is unchanged as of this date.
08/29/2014	This Material is unchanged as of this date.
03/16/2015	This Material is unchanged as of this date.
09/17/2015	This Material is unchanged as of this date.
03/22/2016	This Material is unchanged as of this date.
09/12/2016	This Material is unchanged as of this date.
03/28/2017	This Material is unchanged as of this date.
08/28/2017	This Material is unchanged as of this date.
02/13/2018	This Material is unchanged as of this date.
08/07/2018	This Material is unchanged as of this date.
02/05/2019	This Material is unchanged as of this date.
08/13/2019	This Material is unchanged as of this date.
02/03/2020	This Material is unchanged as of this date.
08/28/2020	This Material is unchanged as of this date.
02/09/2021	This Material is unchanged as of this date.
08/10/2021	This Material is unchanged as of this date.
02/17/2022	This Material is unchanged as of this date.

10-174AAA	ASSUMED	NO SAMPLE	( NS )
-----------	---------	-----------	--------

# SURVEY REPORT FOR

## TOYON ELEMENTARY SCHOOL

<b>BUILDING NAME</b>					
<b>LOCATION</b>					
<b>MATERIAL TYPE</b>				<b>QTY (APPROXIMATE)</b>	
<b>COMMENTS</b>					

SAMPLE NO.	ASBESTOS CONTENT	ASBESTOS NAME	ASBESTOS CODE
------------	------------------	---------------	---------------

### CLASSROOMS 09-12 BUILDING

CLASSROOMS 9-12

WALL MASTIC

550 SF

08/31/2010	Mastic/Adhesive for Wall Panel, (located between Tack Board and Wallboard System). This Material is in GOOD condition as of this date.		
03/04/2014	This Material is unchanged as of this date.		
08/29/2014	This Material is unchanged as of this date.		
03/16/2015	This Material is unchanged as of this date.		
09/17/2015	This Material is unchanged as of this date.		
03/22/2016	This Material is unchanged as of this date.		
09/12/2016	This Material is unchanged as of this date.		
03/28/2017	This Material is unchanged as of this date.		
08/28/2017	This Material is unchanged as of this date.		
08/28/2017	This Material is unchanged as of this date.		
02/13/2018	This Material is unchanged as of this date.		
08/07/2018	This Material is unchanged as of this date.		
02/05/2019	This Material is unchanged as of this date.		
08/13/2019	This Material is unchanged as of this date.		
02/03/2020	This Material is unchanged as of this date.		
08/28/2020	This Material is unchanged as of this date.		
02/09/2021	This Material is unchanged as of this date.		
08/10/2021	This Material is unchanged as of this date.		
02/17/2022	This Material is unchanged as of this date.		

10-174AAA	ASSUMED	NO SAMPLE	( NS )
-----------	---------	-----------	--------

# SURVEY REPORT FOR

## TOYON ELEMENTARY SCHOOL

<b>BUILDING NAME</b>					
<b>LOCATION</b>					
<b>MATERIAL TYPE</b>				<b>QTY (APPROXIMATE)</b>	
<b>COMMENTS</b>					

SAMPLE NO.	ASBESTOS CONTENT	ASBESTOS NAME	ASBESTOS CODE
------------	------------------	---------------	---------------

### CLASSROOMS 09-12 BUILDING

CLASSROOMS 9-12, AND RESTROOMS

MORTAR MISCELLANEOUS

2,000 SF

08/31/2010	Grout/Mortar for 8"x8" Grey and Blue Ceramic Wall and Floor Tiles. This Material is in GOOD condition as of this date.								
03/04/2014	This Material is unchanged as of this date.								
08/29/2014	This Material is unchanged as of this date.								
03/16/2015	This Material is unchanged as of this date.								
09/17/2015	This Material is unchanged as of this date.								
03/22/2016	This Material is unchanged as of this date.								
09/12/2016	This Material is unchanged as of this date.								
03/28/2017	This Material is unchanged as of this date.								
08/28/2017	This Material is unchanged as of this date.								
02/13/2018	This Material is unchanged as of this date.								
08/07/2018	This Material is unchanged as of this date.								
02/05/2019	This Material is unchanged as of this date.								
08/13/2019	This Material is unchanged as of this date.								
02/03/2020	This Material is unchanged as of this date.								
08/28/2020	This Material is unchanged as of this date.								
02/09/2021	This Material is unchanged as of this date.								
08/10/2021	This Material is unchanged as of this date.								
02/17/2022	This Material is unchanged as of this date.								

10-174AAA	ASSUMED	NO SAMPLE	( NS )
-----------	---------	-----------	--------

**SURVEY REPORT FOR**  
**TOYON ELEMENTARY SCHOOL**

<b>BUILDING NAME</b>	
<b>LOCATION</b>	
<b>MATERIAL TYPE</b>	<b>QTY (APPROXIMATE)</b>
<b>COMMENTS</b>	

<b>SAMPLE NO.</b>	<b>ASBESTOS CONTENT</b>	<b>ASBESTOS NAME</b>	<b>ASBESTOS CODE</b>
-------------------	-------------------------	----------------------	----------------------

**CLASSROOMS 09-12 BUILDING**

ENTIRE BUILDING

FIRE DOOR CORE INSULATION

168 SF

02/17/2022 Fire Door Core Insulation. (8 EA Double-Doors). This Material is in GOOD condition as of this date.

<b>22-025AAA</b>	<b>ASSUMED</b>	<b>NO SAMPLE</b>	<b>( NS )</b>
------------------	----------------	------------------	---------------

**CLASSROOMS 09-12 BUILDING**

EXTERIOR WALLS AND OVERHANGS

ROUGH WALL

6,000 SF

09/14/2005 Stucco Walls and Overhangs. This Material is in GOOD condition as of this date.

03/04/2014 1 SF Damaged by Boys Restroom. Friability changed from Non-Friable to Friable. No other changes as of this date.

08/29/2014 This Material is unchanged as of this date.

03/16/2015 This Material is unchanged as of this date.

09/17/2015 This Material is unchanged as of this date.

03/22/2016 This Material is unchanged as of this date.

09/12/2016 This Material is unchanged as of this date.

03/28/2017 This Material is unchanged as of this date.

08/28/2017 This Material is unchanged as of this date.

02/13/2018 This Material is unchanged as of this date.

08/07/2018 This Material is unchanged as of this date.

02/05/2019 This Material is unchanged as of this date.

08/13/2019 This Material is unchanged as of this date.

02/03/2020 This Material is unchanged as of this date.

08/28/2020 This Material is unchanged as of this date.

02/09/2021 Repairs observed. Damages repaired as of this date. Material Condition changed from FAIR to GOOD. No other changes as of this date.

08/10/2021 This Material is unchanged as of this date.

# SURVEY REPORT FOR

## TOYON ELEMENTARY SCHOOL

<b>BUILDING NAME</b>					
<b>LOCATION</b>					
<b>MATERIAL TYPE</b>					<b>QTY (APPROXIMATE)</b>
<b>COMMENTS</b>					

SAMPLE NO.	ASBESTOS CONTENT	ASBESTOS NAME	ASBESTOS CODE
------------	------------------	---------------	---------------

02/17/2022 This Material is unchanged as of this date.

05-212AAA	ASSUMED	NO SAMPLE	( NS )
-----------	---------	-----------	--------

### CLASSROOMS 09-12 BUILDING

#### EXTERIOR WALLS AND OVERHANGS

ROUGH WALL SURFACING 6,000 SF

- 09/14/2005 Skim Coat for Stucco Walls and Overhangs. This Material is in GOOD condition as of this date.
- 03/04/2014 1 SF Damaged by Boys Restroom. Friability changed from Non-Friable to Friable. No other changes as of this date.
- 08/29/2014 This Material is unchanged as of this date.
- 03/16/2015 This Material is unchanged as of this date.
- 09/17/2015 This Material is unchanged as of this date.
- 03/22/2016 This Material is unchanged as of this date.
- 09/12/2016 This Material is unchanged as of this date.
- 03/28/2017 This Material is unchanged as of this date.
- 02/13/2018 This Material is unchanged as of this date.
- 08/07/2018 This Material is unchanged as of this date.
- 02/05/2019 This Material is unchanged as of this date.
- 08/13/2019 This Material is unchanged as of this date.
- 02/03/2020 This Material is unchanged as of this date.
- 08/28/2020 This Material is unchanged as of this date.
- 02/09/2021 Repairs observed. Damages repaired as of this date. Material Condition changed from FAIR to GOOD. No other changes as of this date.
- 08/10/2021 This Material is unchanged as of this date.
- 02/17/2022 This Material is unchanged as of this date.

05-212AAA	ASSUMED	NO SAMPLE	( NS )
-----------	---------	-----------	--------

**SURVEY REPORT FOR  
TOYON ELEMENTARY SCHOOL**

**BUILDING NAME**

**LOCATION**

**MATERIAL TYPE**

**QTY (APPROXIMATE)**

**COMMENTS**

<b>SAMPLE NO.</b>	<b>ASBESTOS CONTENT</b>	<b>ASBESTOS NAME</b>	<b>ASBESTOS CODE</b>
-------------------	-------------------------	----------------------	----------------------

**CLASSROOMS 09-12 BUILDING**

EXTERIOR WINDOWS

CAULKING

800 LF

09/14/2005		Window Caulking. This Material is in GOOD condition as of this date.	
05/11/2009		This Material cracked and missing portions, <5% Damage overall. Friability changed from Non-Friable to Friable. Material condition changed from GOOD to FAIR. No other changes as of this date.	
03/04/2014		This Material is unchanged as of this date.	
08/29/2014		This Material is unchanged as of this date.	
03/16/2015		This Material is unchanged as of this date.	
09/17/2015		This Material is unchanged as of this date.	
03/22/2016		This Material is unchanged as of this date.	
09/12/2016		This Material is unchanged as of this date.	
03/28/2017		This Material is unchanged as of this date.	
08/28/2017		This Material is unchanged as of this date.	
02/13/2018		This Material is unchanged as of this date.	
08/07/2018		This Material is unchanged as of this date.	
02/05/2019		This Material is unchanged as of this date.	
08/13/2019		Additional Damage Observed. <5% Physical Damage in the form of 2 LF of Cracking above the Entry to Classroom 11. Material Condition remains in FAIR condition overall. No other changes as of this date.	
02/03/2020		This Material is unchanged as of this date.	
08/28/2020		This Material is unchanged as of this date.	
02/09/2021		This Material is unchanged as of this date.	
08/10/2021		This Material is unchanged as of this date.	
02/17/2022		This Material is unchanged as of this date.	

<b>05-212AAA</b>	<b>ASSUMED</b>	<b>NO SAMPLE</b>	<b>( NS )</b>
------------------	----------------	------------------	---------------

# SURVEY REPORT FOR

## TOYON ELEMENTARY SCHOOL

<b>BUILDING NAME</b>					
<b>LOCATION</b>					
<b>MATERIAL TYPE</b>				<b>QTY (APPROXIMATE)</b>	
<b>COMMENTS</b>					

SAMPLE NO.	ASBESTOS CONTENT	ASBESTOS NAME	ASBESTOS CODE
------------	------------------	---------------	---------------

### CLASSROOMS 09-12 BUILDING

#### UTILITY ROOM (CUSTODIAN ROOM) AND STORAGE

PLASTER WALL

1,050 SF

09/14/2005	Plaster Walls and Ceilings. Material is noted to have Physical and Water Damage. This Material is in FAIR condition as of this date.
10/15/2008	Location Description changed from RESTROOM AND UTILITY ROOM (CUSTODIAN ROOM) to UTILITY ROOM (CUSTODIAN ROOM) AND STORAGE. Material Quantity changed from 2,800 SF to 1,050 SF to reflect this fact. No other changes as of this date.
05/11/2009	Previously identified Damage is Water Damage in the Utility Room and Physical Damage in the Storage Room. No other changes as of this date.
09/11/2009	Material remains in <5% Physical Damage due to gouging, cuts, and holes. Additional Damage observed in the form of several holes made on all Walls in Utility Room (Custodial Room). No other changes as of this date.
09/23/2013	Friability changed from Moderate to Low. No other changes as of this date.
03/04/2014	Friability changed from Low to Moderate. No other changes as of this date.
08/29/2014	This Material is unchanged as of this date.
03/16/2015	This Material is unchanged as of this date.
09/17/2015	This Material is unchanged as of this date.
03/22/2016	This Material is unchanged as of this date.
09/12/2016	This Material is unchanged as of this date.
03/28/2017	This Material is unchanged as of this date.
08/28/2017	This Material is unchanged as of this date.
02/13/2018	This Material is unchanged as of this date.
08/07/2018	This Material is unchanged as of this date.
02/05/2019	This Material is unchanged as of this date.
08/13/2019	This Material is unchanged as of this date.
02/03/2020	This Material is unchanged as of this date.
08/28/2020	This Material is unchanged as of this date.



**SURVEY REPORT FOR  
TOYON ELEMENTARY SCHOOL**

**BUILDING NAME**

**LOCATION**

**MATERIAL TYPE**

**QTY (APPROXIMATE)**

**COMMENTS**

<b>SAMPLE NO.</b>	<b>ASBESTOS CONTENT</b>	<b>ASBESTOS NAME</b>	<b>ASBESTOS CODE</b>
-------------------	-------------------------	----------------------	----------------------

02/09/2021 This Material is unchanged as of this date.

08/10/2021 This Material is unchanged as of this date.

02/17/2022 This Material is unchanged as of this date.

<b>05-212AAA</b>	<b>ASSUMED</b>	<b>NO SAMPLE</b>	<b>( NS )</b>
------------------	----------------	------------------	---------------

**CLASSROOMS 09-12 BUILDING**

UTILITY ROOM (CUSTODIAN ROOM) AND STORAGE

PLASTER WALL SURFACING

1,050 SF

09/14/2005 Skim Coat for Plaster Walls and Ceilingas. Material is noted to have Physical and Water Damage. This Material is in FAIR condition as of this date.

10/15/2008 Location Description changed from RESTROOM AND UTILITY ROOM (CUSTODIAN ROOM) to UTILITY ROOM (CUSTODIAN ROOM) AND STORAGE. Material Quantity changed from 2,800 SF to 1,050 SF to reflect this fact. No other changes as of this date.

05/11/2009 Previously identified Damage is Water Damage in the Utility Room and Physical Damage in the Storage Room. No other changes as of this date.

09/11/2009 Material remains in <5% Physical Damage due to gouging, cuts, and holes. Additional Damage observed in the form of several holes made on all Walls in Utility Room (Custodial Room). No other changes as of this date.

03/04/2014 This Material is unchanged as of this date.

08/29/2014 This Material is unchanged as of this date.

03/16/2015 This Material is unchanged as of this date.

09/17/2015 This Material is unchanged as of this date.

03/22/2016 This Material is unchanged as of this date.

09/12/2016 This Material is unchanged as of this date.

03/28/2017 This Material is unchanged as of this date.

08/28/2017 This Material is unchanged as of this date.

02/13/2018 This Material is unchanged as of this date.

08/07/2018 This Material is unchanged as of this date.

02/05/2019 This Material is unchanged as of this date.

**SURVEY REPORT FOR**  
**TOYON ELEMENTARY SCHOOL**

<b>BUILDING NAME</b>					
<b>LOCATION</b>					
<b>MATERIAL TYPE</b>				<b>QTY (APPROXIMATE)</b>	
<b>COMMENTS</b>					

SAMPLE NO.	ASBESTOS CONTENT	ASBESTOS NAME	ASBESTOS CODE
08/13/2019	This Material is unchanged as of this date.		
02/03/2020	This Material is unchanged as of this date.		
08/28/2020	This Material is unchanged as of this date.		
02/09/2021	This Material is unchanged as of this date.		
08/10/2021	This Material is unchanged as of this date.		
02/17/2022	This Material is unchanged as of this date.		
<b>05-212AAA</b>	<b>ASSUMED</b>	<b>NO SAMPLE</b>	<b>( NS )</b>

# SURVEY REPORT FOR

## TOYON ELEMENTARY SCHOOL

**BUILDING NAME**

**LOCATION**

**MATERIAL TYPE**

**QTY (APPROXIMATE)**

**COMMENTS**

SAMPLE NO.	ASBESTOS CONTENT	ASBESTOS NAME	ASBESTOS CODE
------------	------------------	---------------	---------------

**CLASSROOMS 13-16 BUILDING**

**CLASSROOMS 13-16 BUILDING**

03/05/2007 BUILDING NOTES:

03/05/2007 Building Name changed from CLASSROOMS 13-16 to CLASSROOMS 13-16 BUILDING. No other changes as of this date.

**CLASSROOMS 13-16 BUILDING**

CLASSROOM 16 (NORTH SIDE)

CEILING MASTIC

200 SF

03/04/2014 Mastic/Adhesive for 1'x1' Ceiling Tile, (with a gouge pattern). This Material is in GOOD condition as of this date.

08/29/2014 This Material is unchanged as of this date.

03/16/2015 This Material is unchanged as of this date.

09/17/2015 This Material is unchanged as of this date.

03/22/2016 This Material is unchanged as of this date.

09/12/2016 This Material is unchanged as of this date.

03/28/2017 This Material is unchanged as of this date.

08/28/2017 This Material is unchanged as of this date.

02/13/2018 This Material is unchanged as of this date.

08/07/2018 This Material is unchanged as of this date.

02/05/2019 This Material is unchanged as of this date.

08/13/2019 This Material is unchanged as of this date.

02/03/2020 Repairs Observed. All Damage Repaired. Material Condition changed from FAIR to GOOD. Friability updated from Friable to Non-Friable. No other changes as of this date.

08/28/2020 This Material is unchanged as of this date.

02/09/2021 This Material is unchanged as of this date.

08/10/2021 This Material is unchanged as of this date.

# SURVEY REPORT FOR

## TOYON ELEMENTARY SCHOOL

<b>BUILDING NAME</b>					
<b>LOCATION</b>					
<b>MATERIAL TYPE</b>				<b>QTY (APPROXIMATE)</b>	
<b>COMMENTS</b>					

SAMPLE NO.	ASBESTOS CONTENT	ASBESTOS NAME	ASBESTOS CODE
------------	------------------	---------------	---------------

02/17/2022 This Material is unchanged as of this date.

14-051AAA	ASSUMED	NO SAMPLE	( NS )
-----------	---------	-----------	--------

### CLASSROOMS 13-16 BUILDING

CLASSROOM 16 (NORTH SIDE)

CEILING TILE 200 SF

- 03/04/2014 1'x1' Ceiling Tile, (with a gouge pattern). This Material is in GOOD condition as of this date.
- 08/29/2014 This Material is unchanged as of this date.
- 03/16/2015 This Material is unchanged as of this date.
- 09/17/2015 This Material is unchanged as of this date.
- 03/22/2016 This Material is unchanged as of this date.
- 09/12/2016 This Material is unchanged as of this date.
- 03/28/2017 This Material is unchanged as of this date.
- 08/28/2017 This Material is unchanged as of this date.
- 02/13/2018 This Material is unchanged as of this date.
- 08/07/2018 This Material is unchanged as of this date.
- 02/05/2019 This Material is unchanged as of this date.
- 08/13/2019 This Material is unchanged as of this date.
- 02/03/2020 Repairs Observed. All Damage Repaired. Material Condition changed from FAIR to GOOD. Friability updated from Friable to Non-Friable. No other changes as of this date.
- 08/28/2020 This Material is unchanged as of this date.
- 02/09/2021 This Material is unchanged as of this date.
- 08/10/2021 This Material is unchanged as of this date.
- 02/17/2022 This Material is unchanged as of this date.

14051AAA	ASSUMED	NO SAMPLE	( NS )
----------	---------	-----------	--------

# SURVEY REPORT FOR

## TOYON ELEMENTARY SCHOOL

**BUILDING NAME**

**LOCATION**

**MATERIAL TYPE**

**QTY (APPROXIMATE)**

**COMMENTS**

SAMPLE NO.	ASBESTOS CONTENT	ASBESTOS NAME	ASBESTOS CODE
------------	------------------	---------------	---------------

### CLASSROOMS 13-16 BUILDING

CLASSROOMS 13-15

WALL MASTIC

1,700 SF

09/14/2005	Mastic/Adhesive for 16"X16" Glued-on Wall Tiles. This Material is in GOOD condition as of this date.		
10/15/2008	Location Description changed from CLASSROOMS 13-16 to CLASSROOMS 13-15. Material Quantity changed from 2,240 SF to 1,700 SF to reflect this fact. No other changes as of this date.		
03/08/2010	Damage: <10% Water Damage - in the form of Classroom 15 has 5 Tiles Water Damaged due to moisture and heat. Material condition changed from GOOD to FAIR overall as of this date. Friability changed from Non to Low to reflect this change.		
10/08/2012	Material condition Re-Assessed and Classroom 15 now has a total of 8 Water Damaged Tiles. No other changes as of this date.		
04/01/2013	Additional Damage - in the form of 3 Tiles are Water Damaged in Classroom 14. No other changes as of this date.		
03/04/2014	This Material is unchanged as of this date.		
08/29/2014	This Material is unchanged as of this date.		
03/16/2015	This Material is unchanged as of this date.		
09/17/2015	This Material is unchanged as of this date.		
03/22/2016	This Material is unchanged as of this date.		
09/12/2016	This Material is unchanged as of this date.		
03/28/2017	Additional Damage Observed. 5 Tiles Peeling do to Water Damage in Classroom 10. 3 Tiles Peeling do to Water Damage in Classroom 13. No other changes as of this date.		
08/28/2017	Additional Damage Observed. Classroom 13 now has 3 Tiles with Water Damage. Classroom 14 now has 4 Tiles with Water Damage. Classroom 15 now has 30 Tiles Cracking and Peeling. No other changes as of this date.		
02/13/2018	This Material is unchanged as of this date.		
08/07/2018	This Material is unchanged as of this date.		
02/05/2019	This Material is unchanged as of this date.		
08/13/2019	This Material is unchanged as of this date.		
02/03/2020	This Material is unchanged as of this date.		
08/28/2020	This Material is unchanged as of this date.		

# SURVEY REPORT FOR

## TOYON ELEMENTARY SCHOOL

**BUILDING NAME**

**LOCATION**

**MATERIAL TYPE**

**QTY (APPROXIMATE)**

**COMMENTS**

SAMPLE NO.	ASBESTOS CONTENT	ASBESTOS NAME	ASBESTOS CODE
------------	------------------	---------------	---------------

02/09/2021	Repairs observed. Damages repaired as of this date. Material Condition changed from FAIR to GOOD. No other changes as of this date.
08/10/2021	This Material is unchanged as of this date.
02/17/2022	This Material is unchanged as of this date.

05-212AAA	ASSUMED	NO SAMPLE	( NS )
-----------	---------	-----------	--------

**CLASSROOMS 13-16 BUILDING**

CLASSROOMS 13-15

WALL TILE

1,700 SF

09/14/2005	16"X16" Glued-On Wall tiles (with smooth surface). This Material is in GOOD condition as of this date.
10/15/2008	Location Description changed from CLASSROOMS 13-16 to CLASSROOMS 13-15. Material Quantity changed from 2,240 SF to 1,700 SF to reflect this fact. No other changes as of this date.
05/11/2009	Tiles have a smooth surface. No other changes as of this date.
03/08/2010	Damage Observed. <10% Water Damage - in the form of Classroom 15 has 5 Tiles Water Damaged due to moisture and heat. Material condition changed from GOOD to FAIR overall as of this date. Friability changed from Moderate to High to reflect this change.
10/08/2012	Material condition Re-Assessed and Classroom 15 now has a total of 8 Water Damaged Tiles. No other changes as of this date.
04/01/2013	Additional Damage - in the form of 3 Tiles are Water Damaged in Classroom 14. No other changes as of this date.
09/23/2013	Friability changed from High to Moderate. No other changes as of this date.
03/04/2014	Friability changed from Moderate to High. No other changes as of this date
08/29/2014	Material re-assessed. Friability changed from High to Moderate. No other changes as of this date.
03/16/2015	This Material is unchanged as of this date.
09/17/2015	This Material is unchanged as of this date.
03/22/2016	This Material is unchanged as of this date.
09/12/2016	This Material is unchanged as of this date.
03/28/2017	Additional Damage Observed. 5 Tiles Peeling do to Water Damage in Classroom 10. 3 Tiles Peeling do to Water Damage in Classroom 13. No other changes as of this date.

# SURVEY REPORT FOR

## TOYON ELEMENTARY SCHOOL

**BUILDING NAME**

**LOCATION**

**MATERIAL TYPE**

**COMMENTS**

**QTY (APPROXIMATE)**

SAMPLE NO.	ASBESTOS CONTENT	ASBESTOS NAME	ASBESTOS CODE
------------	------------------	---------------	---------------

08/28/2017	Additional Damage Observed. Classroom 13 now has 3 Tiles with Water Damage. Classroom 14 now has 4 Tiles with Water Damage. Classroom 15 now has 30 Tiles Cracking and Peeling. No other changes as of this date.		
02/13/2018	This Material is unchanged as of this date.		
08/07/2018	This Material is unchanged as of this date.		
02/05/2019	This Material is unchanged as of this date.		
08/13/2019	This Material is unchanged as of this date.		
02/03/2020	This Material is unchanged as of this date.		
08/28/2020	This Material is unchanged as of this date.		
02/09/2021	Repairs observed. Damages repaired as of this date. Material Condition changed from FAIR to GOOD. No other changes as of this date.		
08/10/2021	This Material is unchanged as of this date.		
02/17/2022	This Material is unchanged as of this date.		

<b>05-212AAA</b>	<b>ASSUMED</b>	<b>NO SAMPLE</b>	<b>( NS )</b>
------------------	----------------	------------------	---------------

### CLASSROOMS 13-16 BUILDING

CLASSROOMS 13-16

BASEBOARD MASTIC

500 LF

08/07/2018	Mastic/Adhesive for 4" Blue Baseboard, installed in 2018 Modernization Project. This Material is in GOOD condition as of this date.		
02/05/2019	This Material is unchanged as of this date.		
08/13/2019	This Material is unchanged as of this date.		
02/03/2020	This Material is unchanged as of this date.		
08/28/2020	This Material is unchanged as of this date.		
02/09/2021	This Material is unchanged as of this date.		
08/10/2021	This Material is unchanged as of this date.		
02/17/2022	This Material is unchanged as of this date.		

<b>18-127AAA</b>	<b>NEW</b>	<b>NONE DETECTED</b>	<b>( ND )</b>
------------------	------------	----------------------	---------------

**SURVEY REPORT FOR**  
**TOYON ELEMENTARY SCHOOL**

<b>BUILDING NAME</b>	
<b>LOCATION</b>	
<b>MATERIAL TYPE</b>	<b>QTY (APPROXIMATE)</b>
<b>COMMENTS</b>	

<b>SAMPLE NO.</b>	<b>ASBESTOS CONTENT</b>	<b>ASBESTOS NAME</b>	<b>ASBESTOS CODE</b>
-------------------	-------------------------	----------------------	----------------------

**CLASSROOMS 13-16 BUILDING**

CLASSROOMS 13-16

CARPET MASTIC

3,600 SF

08/07/2018	Mastic/Adhesive for Black and Gray Carpet. This Material is in GOOD condition as of this date.
02/05/2019	This Material is unchanged as of this date.
08/13/2019	This Material is unchanged as of this date.
02/03/2020	This Material is unchanged as of this date.
08/28/2020	This Material is unchanged as of this date.
02/09/2021	This Material is unchanged as of this date.
08/10/2021	This Material is unchanged as of this date.
02/17/2022	This Material is unchanged as of this date.

<b>18-127AAA</b>	<b>NEW</b>	<b>NONE DETECTED</b>	<b>( ND )</b>
------------------	------------	----------------------	---------------

**CLASSROOMS 13-16 BUILDING**

CLASSROOMS 13-16

CEILING MASTIC

4,000 SF

09/14/2005	Mastic/Adhesive FOR 1'X1' Glued-On Ceiling Tile. This Material is in GOOD condition as of this date.
03/04/2014	200 SF of Ceiling Tile has been Replaced in Classroom 16, north side, with new 1'x1' gouge pattern Ceiling Tile. Original Ceiling Tile Mastic/Adhesive may still be present behind the new Ceiling Tiles. No other changes as of this date.
08/29/2014	This Material is unchanged as of this date.
03/16/2015	This Material is unchanged as of this date.
09/17/2015	This Material is unchanged as of this date.
03/22/2016	This Material is unchanged as of this date.
09/12/2016	This Material is unchanged as of this date.
03/28/2017	This Material is unchanged as of this date.
03/28/2017	This Material is unchanged as of this date.
08/28/2017	This Material is unchanged as of this date.



# SURVEY REPORT FOR

## TOYON ELEMENTARY SCHOOL

**BUILDING NAME**

**LOCATION**

**MATERIAL TYPE**

**QTY (APPROXIMATE)**

**COMMENTS**

SAMPLE NO.	ASBESTOS CONTENT	ASBESTOS NAME	ASBESTOS CODE
------------	------------------	---------------	---------------

02/13/2018	Damage Observed. <5% Physical Damage - in the form of 1 Tile Loose in Classroom 13. All Classrooms have Several Tiles with Surface Dmages, Cracking and Peeling. Material condition changed from GOOD to FAIR overall. Friability changed from Non to Friable. No other changes as of this date.		
08/07/2018	This Material is unchanged as of this date.		
02/05/2019	This Material is unchanged as of this date.		
08/13/2019	This Material is unchanged as of this date.		
02/03/2020	This Material is unchanged as of this date.		
08/28/2020	This Material is unchanged as of this date.		
02/09/2021	This Material is unchanged as of this date.		
08/10/2021	This Material is unchanged as of this date.		
02/17/2022	This Material is unchanged as of this date.		

05-212AAA	ASSUMED	NO SAMPLE	( NS )
-----------	---------	-----------	--------

### CLASSROOMS 13-16 BUILDING

CLASSROOMS 13-16

CEILING TILE

3,800 SF

09/14/2005	1'X1' Glued-On Ceiling Tile. This Material is in GOOD condition as of this date.		
05/11/2009	This Material is unchanged as of this date. Tiles have a 1/8" uniform hole pattern.		
09/23/2013	This Material is unchanged as of this date.		
03/04/2014	200 SF of Ceiling Tile has been replaced in Classroom 16, north side, with new 1'x1' gouge pattern Ceiling Tile. Quantity changed from 4,000 SF to 3,800 SF. No other changes as of this date.		
08/29/2014	This Material is unchanged as of this date.		
03/16/2015	This Material is unchanged as of this date.		
09/17/2015	This Material is unchanged as of this date.		
03/22/2016	This Material is unchanged as of this date.		
09/12/2016	This Material is unchanged as of this date.		
03/28/2017	This Material is unchanged as of this date.		
03/28/2017	This Material is unchanged as of this date.		

SF= Sq. Ft, I=Inches, LF=Linear Ft., N=Number, EA=Each

*HazMat Doc. All Rights Reserved.*

**SURVEY REPORT FOR**  
**TOYON ELEMENTARY SCHOOL**

<b>BUILDING NAME</b>					
<b>LOCATION</b>					
<b>MATERIAL TYPE</b>					<b>QTY (APPROXIMATE)</b>
<b>COMMENTS</b>					

SAMPLE NO.	ASBESTOS CONTENT	ASBESTOS NAME	ASBESTOS CODE
------------	------------------	---------------	---------------

08/28/2017	This Material is unchanged as of this date.		
02/13/2018	Damage Observed. <5% Physical Damage - in the form of 1 Tile Loose in Classroom 13. All Classrooms have Several Tiles with Surface Dmages, Cracking and Peeling. Material condition changed from GOOD to FAIR overall. Friability changed from Non to Friable. No other changes as of this date.		
08/07/2018	This Material is unchanged as of this date.		
02/05/2019	This Material is unchanged as of this date.		
08/13/2019	This Material is unchanged as of this date.		
02/03/2020	This Material is unchanged as of this date.		
08/28/2020	This Material is unchanged as of this date.		
02/09/2021	This Material is unchanged as of this date.		
08/10/2021	This Material is unchanged as of this date.		
02/17/2022	This Material is unchanged as of this date.		

05-212AAA	ASSUMED	NO SAMPLE	( NS )
-----------	---------	-----------	--------

**CLASSROOMS 13-16 BUILDING**

CLASSROOMS 13-16

PRESSED WOOD WALL PANEL

720 SF

08/31/2010	Pressed Wood Wall Panel (on tack board). This Material is in GOOD condition as of this date.		
03/04/2014	This Material is unchanged as of this date.		
08/29/2014	This Material is unchanged as of this date.		
03/16/2015	This Material is unchanged as of this date.		
09/17/2015	This Material is unchanged as of this date.		
03/22/2016	This Material is unchanged as of this date.		
09/12/2016	This Material is unchanged as of this date.		
03/28/2017	This Material is unchanged as of this date.		
08/28/2017	This Material is unchanged as of this date.		
02/13/2018	This Material is unchanged as of this date.		

**SURVEY REPORT FOR**  
**TOYON ELEMENTARY SCHOOL**

<b>BUILDING NAME</b>					
<b>LOCATION</b>					
<b>MATERIAL TYPE</b>				<b>QTY (APPROXIMATE)</b>	
<b>COMMENTS</b>					

SAMPLE NO.	ASBESTOS CONTENT	ASBESTOS NAME	ASBESTOS CODE
08/07/2018	This Material is unchanged as of this date.		
02/05/2019	This Material is unchanged as of this date.		
08/13/2019	This Material is unchanged as of this date.		
02/03/2020	This Material is unchanged as of this date.		
08/28/2020	This Material is unchanged as of this date.		
02/09/2021	This Material is unchanged as of this date.		
08/10/2021	This Material is unchanged as of this date.		
02/17/2022	This Material is unchanged as of this date.		
<b>10-174AAA</b>	<b>ASSUMED</b>	<b>NO SAMPLE</b>	<b>( NS )</b>

**CLASSROOMS 13-16 BUILDING**

CLASSROOMS 13-16

SINK UNDERCOATING

16 SF

10/15/2008	Grey Thermal Undercoating on Sink. (4 EA Sink). This Material is in GOOD condition as of this date. (Original Entry updated on 08/31/10.)
08/31/2010	Undercoating is Grey. Original entry updated. No other changes as of this date.
03/04/2014	This Material is unchanged as of this date.
08/29/2014	This Material is unchanged as of this date.
03/16/2015	This Material is unchanged as of this date.
09/17/2015	This Material is unchanged as of this date.
03/22/2016	This Material is unchanged as of this date.
09/12/2016	This Material is unchanged as of this date.
03/28/2017	This Material is unchanged as of this date.
08/28/2017	This Material is unchanged as of this date.
02/13/2018	This Material is unchanged as of this date.
08/07/2018	This Material is unchanged as of this date.
02/05/2019	This Material is unchanged as of this date.

**SURVEY REPORT FOR  
TOYON ELEMENTARY SCHOOL**

**BUILDING NAME**

**LOCATION**

**MATERIAL TYPE**

**QTY (APPROXIMATE)**

**COMMENTS**

<b>SAMPLE NO.</b>	<b>ASBESTOS CONTENT</b>	<b>ASBESTOS NAME</b>	<b>ASBESTOS CODE</b>
-------------------	-------------------------	----------------------	----------------------

08/13/2019	This Material is unchanged as of this date.		
02/03/2020	This Material is unchanged as of this date.		
08/28/2020	This Material is unchanged as of this date.		
02/09/2021	This Material is unchanged as of this date.		
08/10/2021	This Material is unchanged as of this date.		
02/17/2022	This Material is unchanged as of this date.		

<b>08-241AAA</b>	<b>ASSUMED</b>	<b>NO SAMPLE</b>	<b>( NS )</b>
------------------	----------------	------------------	---------------

**CLASSROOMS 13-16 BUILDING**

CLASSROOMS 13-16

VINYL WALL COVER

720 SF

08/31/2010	Vinyl Wall Cover, (on tack board). This Material is in GOOD condition as of this date.		
03/04/2014	This Material is unchanged as of this date.		
08/29/2014	This Material is unchanged as of this date.		
03/16/2015	This Material is unchanged as of this date.		
09/17/2015	This Material is unchanged as of this date.		
03/22/2016	This Material is unchanged as of this date.		
09/12/2016	This Material is unchanged as of this date.		
03/28/2017	This Material is unchanged as of this date.		
08/28/2017	This Material is unchanged as of this date.		
02/13/2018	This Material is unchanged as of this date.		
08/07/2018	This Material is unchanged as of this date.		
02/05/2019	This Material is unchanged as of this date.		
08/13/2019	This Material is unchanged as of this date.		
02/03/2020	This Material is unchanged as of this date.		
08/28/2020	This Material is unchanged as of this date.		

**SURVEY REPORT FOR**  
**TOYON ELEMENTARY SCHOOL**

**BUILDING NAME**

**LOCATION**

**MATERIAL TYPE**

**QTY (APPROXIMATE)**

**COMMENTS**

<b>SAMPLE NO.</b>	<b>ASBESTOS CONTENT</b>	<b>ASBESTOS NAME</b>	<b>ASBESTOS CODE</b>
-------------------	-------------------------	----------------------	----------------------

02/09/2021 This Material is unchanged as of this date.

08/10/2021 This Material is unchanged as of this date.

02/17/2022 This Material is unchanged as of this date.

<b>10-174AAA</b>	<b>ASSUMED</b>	<b>NO SAMPLE</b>	<b>( NS )</b>
------------------	----------------	------------------	---------------

**CLASSROOMS 13-16 BUILDING**

CLASSROOMS 13-16

VINYL WALL COVER MASTIC

720 SF

08/31/2010 Mastic/Adhesive for Vinyl Wall Cover (between tack board and Wall). This Material is in GOOD condition as of this date.

03/04/2014 This Material is unchanged as of this date.

08/29/2014 This Material is unchanged as of this date.

03/16/2015 This Material is unchanged as of this date.

09/17/2015 This Material is unchanged as of this date.

03/22/2016 This Material is unchanged as of this date.

09/12/2016 This Material is unchanged as of this date.

03/28/2017 This Material is unchanged as of this date.

08/28/2017 This Material is unchanged as of this date.

09/07/2017 Samples Collected. 17-184 TA-086 Bldg E, Boys Restroom E18, West Side Wall, Vinyl Wall Cover Covered Clear Adhesive.

02/13/2018 This Material is unchanged as of this date.

08/07/2018 This Material is unchanged as of this date.

02/05/2019 This Material is unchanged as of this date.

08/13/2019 This Material is unchanged as of this date.

02/03/2020 This Material is unchanged as of this date.

08/28/2020 This Material is unchanged as of this date.

02/09/2021 This Material is unchanged as of this date.

**SURVEY REPORT FOR  
TOYON ELEMENTARY SCHOOL**

<b>BUILDING NAME</b>	
<b>LOCATION</b>	
<b>MATERIAL TYPE</b>	<b>QTY (APPROXIMATE)</b>
<b>COMMENTS</b>	

<b>SAMPLE NO.</b>	<b>ASBESTOS CONTENT</b>	<b>ASBESTOS NAME</b>	<b>ASBESTOS CODE</b>
-------------------	-------------------------	----------------------	----------------------

08/10/2021 This Material is unchanged as of this date.

02/17/2022 This Material is unchanged as of this date.

<b>10-174AAA</b>	<b>ASSUMED</b>	<b>NO SAMPLE</b>	<b>( NS )</b>
<b>17-184 TA-086</b>	<b>ND</b>	<b>NONE DETECTED</b>	<b>( ND )</b>

**CLASSROOMS 13-16 BUILDING**

CLASSROOMS 13-16, AND RESTROOMS

MORTAR MISCELLANEOUS 2,000 SF

- 08/31/2010 Grout/Mortar for 8"x8" Grey Wall and Ceramic Floor Tiles. This Material is in GOOD condition as of this date.
- 03/04/2014 This Material is unchanged as of this date.
- 08/29/2014 This Material is unchanged as of this date.
- 03/16/2015 This Material is unchanged as of this date.
- 09/17/2015 This Material is unchanged as of this date.
- 03/22/2016 This Material is unchanged as of this date.
- 09/12/2016 This Material is unchanged as of this date.
- 03/28/2017 Damage Observed. <5% Physical Damage - in the form of 1 Cracked Tile in Boys Restroom. Material condition changed from GOOD to FAIR overall. Friability changed from Non to Low. No other changes as of this date.
- 03/28/2017 This Material is unchanged as of this date.
- 09/07/2017 Sample Collected. 17-184 TA-076, Bldg E, Classroom 13-E13, South Side, 8" Ceramic Floor Tile, Grey Grout. 17-184 TA-081, Bldg E, Classroom 15-E15, South Side, 8" Ceramic Floor Tile, Grey Grout. 17-184 TA-087, Bldg E, Restroom E18, West Side, 8" Ceramic Wall Tile, Grey Grout. 17-184 TA-087, Bldg E, Restroom E18, West Side, 8" Ceramic Floor Tile, Grey Grout.
- 02/13/2018 This Material is unchanged as of this date.
- 08/07/2018 This Material is unchanged as of this date.
- 02/05/2019 This Material is unchanged as of this date.
- 08/13/2019 This Material is unchanged as of this date.
- 02/03/2020 This Material is unchanged as of this date.

# SURVEY REPORT FOR

## TOYON ELEMENTARY SCHOOL

<b>BUILDING NAME</b>					
<b>LOCATION</b>					
<b>MATERIAL TYPE</b>				<b>QTY (APPROXIMATE)</b>	
<b>COMMENTS</b>					

SAMPLE NO.	ASBESTOS CONTENT	ASBESTOS NAME	ASBESTOS CODE
------------	------------------	---------------	---------------

08/28/2020 This Material is unchanged as of this date.

02/09/2021 This Material is unchanged as of this date.

08/10/2021 This Material is unchanged as of this date.

02/17/2022 This Material is unchanged as of this date.

10-174AAA	ASSUMED	NO SAMPLE	( NS )
17-184 TA-076	ND	NONE DETECTED	( ND )
17-184 TA-081	ND	NONE DETECTED	( ND )
17-184 TA-087	ND	NONE DETECTED	( ND )
17-184 TA-088	ND	NONE DETECTED	( ND )

### CLASSROOMS 13-16 BUILDING

#### CLASSROOMS 13-16 AND RESTROOMS

#### SMOOTH WALL MISCELLANEOUS

6,620 SF

10/15/2008 Gypsum Wallboard System Wall. This Material is in GOOD condition as of this date.

09/23/2013 This Material is unchanged as of this date.

03/04/2014 This Material is unchanged as of this date.

08/29/2014 This Material is unchanged as of this date.

03/16/2015 This Material is unchanged as of this date.

09/17/2015 Damage observed. Boys Restroom Wall has approximately 20 SF of Physical Damage. Material condition changed from GOOD to FAIR overall. No other change as of this date.

03/22/2016 This Material is unchanged as of this date.

09/12/2016 Additional Damage Observed. 2 SF of Physical Damgagge in Boys Restroom. No other changes as of this date.

03/28/2017 This Material is unchanged as of this date.

08/28/2017 This Material is unchanged as of this date.

09/07/2017 Samples Collected. 17-184 TA-084 Bldg E, Boys Restroom E18, North Wall, Joint Tape for Gypsum Board. 17-184 TA-084 Bldg E, Boys Restroom E18, North Wall, Mud for Gypsum Board. 17-184 TA-085 Bldg E, Boys Restroom E18, North Wall, Gypsum Board.

02/13/2018 This Material is unchanged as of this date.

# SURVEY REPORT FOR

## TOYON ELEMENTARY SCHOOL

**BUILDING NAME**

**LOCATION**

**MATERIAL TYPE**

**COMMENTS**

**QTY (APPROXIMATE)**

SAMPLE NO.	ASBESTOS CONTENT	ASBESTOS NAME	ASBESTOS CODE
08/07/2018	This Material is unchanged as of this date.		
02/05/2019	This Material is unchanged as of this date.		
08/13/2019	This Material is unchanged as of this date.		
02/03/2020	This Material is unchanged as of this date.		
08/28/2020	This Material is unchanged as of this date.		
02/09/2021	This Material is unchanged as of this date.		
08/10/2021	This Material is unchanged as of this date.		
02/17/2022	This Material is unchanged as of this date.		
<b>08-241AAA</b>	<b>ASSUMED</b>	<b>NO SAMPLE</b>	<b>( NS )</b>
<b>17-184 TA-084</b>	<b>ND</b>	<b>NONE DETECTED</b>	<b>( ND )</b>
<b>17-184 TA-084</b>	<b>ND</b>	<b>NONE DETECTED</b>	<b>( ND )</b>
<b>17-184 TA-085</b>	<b>ND</b>	<b>NONE DETECTED</b>	<b>( ND )</b>

### CLASSROOMS 13-16 BUILDING

CLASSROOMS 13-16 AND RESTROOMS

SMOOTH WALL SURFACING

6,620 SF

10/15/2008	Skim Coat for Gypsum Wallboard System Walls. This Material is in GOOD condition as of this date.
09/23/2013	This Material is unchanged as of this date.
03/04/2014	This Material is unchanged as of this date.
08/29/2014	This Material is unchanged as of this date.
03/16/2015	This Material is unchanged as of this date.
09/17/2015	Damage observed. Boys Restroom Wall has approximately 20 SF of Physical Damage. Material condition changed from GOOD to FAIR overall. No other change as of this date.
03/22/2016	This Material is unchanged as of this date.
09/12/2016	Additional Damage Observed. 2 SF of Physical Damage in Boys Restroom. No other changes as of this date.
03/28/2017	This Material is unchanged as of this date.
08/28/2017	This Material is unchanged as of this date.



# SURVEY REPORT FOR

## TOYON ELEMENTARY SCHOOL

**BUILDING NAME**

**LOCATION**

**MATERIAL TYPE**

**QTY (APPROXIMATE)**

**COMMENTS**

SAMPLE NO.	ASBESTOS CONTENT	ASBESTOS NAME	ASBESTOS CODE
------------	------------------	---------------	---------------

09/07/2017	Sample Results. 17-184 TA-083, Bldg E Restrooms E18, North Wall, White Skim Coat. 17-184 TA-083, Bldg E Restrooms E18, North Wall, White Paint		
02/13/2018	This Material is unchanged as of this date.		
08/07/2018	This Material is unchanged as of this date.		
02/05/2019	This Material is unchanged as of this date.		
08/13/2019	This Material is unchanged as of this date.		
02/03/2020	This Material is unchanged as of this date.		
08/28/2020	This Material is unchanged as of this date.		
02/09/2021	This Material is unchanged as of this date.		
08/10/2021	This Material is unchanged as of this date.		
02/17/2022	This Material is unchanged as of this date.		

08-241AAA	ASSUMED	NO SAMPLE	( NS )
17-184 TA-083	ND	NONE DETECTED	( ND )
17-184 TA-083	ND	NONE DETECTED	( ND )

### CLASSROOMS 13-16 BUILDING

ENTER BUILDING

FIRE DOOR CORE INSULATION

168 SF

02/17/2022 Fire Door Core Insulation. (8 EA Double-Doors). This Material is in GOOD condition as of this date.

22-025AAA	ASSUMED	NONE DETECTED	( ND )
-----------	---------	---------------	--------

### CLASSROOMS 13-16 BUILDING

EXTERIOR WALLS AND OVERHANGS

ROUGH WALL

6,000 SF

09/14/2005	Stucco Walls and Overhangs. This Material is in GOOD condition as of this date.		
03/04/2014	This Material is unchanged as of this date.		
08/29/2014	This Material is unchanged as of this date.		
03/16/2015	This Material is unchanged as of this date.		
09/17/2015	This Material is unchanged as of this date.		

SF= Sq. Ft, l=Inches, LF=Linear Ft., N=Number, EA=Each

*HazMat Doc. All Rights Reserved.*

**SURVEY REPORT FOR**  
**TOYON ELEMENTARY SCHOOL**

**BUILDING NAME**

**LOCATION**

**MATERIAL TYPE**

**COMMENTS**

**QTY (APPROXIMATE)**

SAMPLE NO.	ASBESTOS CONTENT	ASBESTOS NAME	ASBESTOS CODE
03/22/2016			
09/12/2016			
03/28/2017			
08/28/2017			
02/13/2018			
08/07/2018			
02/05/2019			
08/13/2019			
02/03/2020			
08/28/2020			
02/09/2021			
08/10/2021			
02/17/2022			

<b>05-212AAA</b>	<b>ASSUMED</b>	<b>NO SAMPLE</b>	<b>( NS )</b>
------------------	----------------	------------------	---------------

**CLASSROOMS 13-16 BUILDING**

**EXTERIOR WALLS AND OVERHANGS**

**ROUGH WALL SURFACING**

6,000 SF

09/14/2005	Skim Coat for Stucco Walls and Overhangs. This Material is in GOOD condition as of this date.
03/04/2014	This Material is unchanged as of this date.
08/29/2014	This Material is unchanged as of this date.
03/16/2015	This Material is unchanged as of this date.
09/17/2015	This Material is unchanged as of this date.
03/22/2016	This Material is unchanged as of this date.
09/12/2016	This Material is unchanged as of this date.
03/28/2017	This Material is unchanged as of this date.

**SURVEY REPORT FOR**  
**TOYON ELEMENTARY SCHOOL**

**BUILDING NAME**

**LOCATION**

**MATERIAL TYPE**

**QTY (APPROXIMATE)**

**COMMENTS**

SAMPLE NO.	ASBESTOS CONTENT	ASBESTOS NAME	ASBESTOS CODE
02/13/2018			
This Material is unchanged as of this date.			
08/07/2018			
This Material is unchanged as of this date.			
02/05/2019			
This Material is unchanged as of this date.			
08/13/2019			
This Material is unchanged as of this date.			
02/03/2020			
This Material is unchanged as of this date.			
08/28/2020			
This Material is unchanged as of this date.			
02/09/2021			
This Material is unchanged as of this date.			
08/10/2021			
This Material is unchanged as of this date.			
02/17/2022			
This Material is unchanged as of this date.			
<b>05-212AAA</b>	<b>ASSUMED</b>	<b>NO SAMPLE</b>	<b>( NS )</b>

**CLASSROOMS 13-16 BUILDING**

**EXTERIOR WINDOWS**

**CAULKING**

800 LF

09/14/2005	Window Caulking. This Material is in GOOD condition as of this date.
05/11/2009	This Material is unchanged as of this date.
09/11/2009	This Material is unchanged as of this date.
03/04/2014	This Material is unchanged as of this date.
08/29/2014	This Material is unchanged as of this date.
03/16/2015	This Material is unchanged as of this date.
09/17/2015	This Material is unchanged as of this date.
03/22/2016	This Material is unchanged as of this date.
09/12/2016	This Material is unchanged as of this date.
03/28/2017	This Material is unchanged as of this date.
08/28/2017	This Material is unchanged as of this date.
09/07/2017	Sample Collected. 17-184 TA-082 Bldg E, Classroom 16-E16, North Side, Exterior Window Putty Gray.

**SURVEY REPORT FOR**  
**TOYON ELEMENTARY SCHOOL**

<b>BUILDING NAME</b>					
<b>LOCATION</b>					
<b>MATERIAL TYPE</b>				<b>QTY (APPROXIMATE)</b>	
<b>COMMENTS</b>					

SAMPLE NO.	ASBESTOS CONTENT	ASBESTOS NAME	ASBESTOS CODE
02/13/2018	This Material is unchanged as of this date.		
08/07/2018	This Material is unchanged as of this date.		
02/05/2019	This Material is unchanged as of this date.		
08/13/2019	This Material is unchanged as of this date.		
02/03/2020	This Material is unchanged as of this date.		
08/28/2020	This Material is unchanged as of this date.		
02/09/2021	This Material is unchanged as of this date.		
08/10/2021	This Material is unchanged as of this date.		
02/17/2022	This Material is unchanged as of this date.		
<b>05-212AAA</b>	<b>ASSUMED</b>	<b>NO SAMPLE</b>	<b>( NS )</b>
<b>17-184 TA-082</b>	<b>ND</b>	<b>NONE DETECTED</b>	<b>( ND )</b>

**CLASSROOMS 13-16 BUILDING**

UTILITY ROOM

VINYL FLOOR TILE

300 SF

08/24/2006	9"X9" Grey and Black Vinyl Floor Tile. Approximately 5 SF broken and cracked. This Material is in FAIR condition overall as of this date.
09/11/2009	Material remains in <5% Physical Damage. This Material is unchanged as of this date.
03/04/2014	This Material is unchanged as of this date.
08/29/2014	This Material is unchanged as of this date.
03/16/2015	This Material is unchanged as of this date.
09/17/2015	This Material is unchanged as of this date.
03/22/2016	This Material is unchanged as of this date.
09/12/2016	This Material is unchanged as of this date.
03/28/2017	This Material is unchanged as of this date.
08/28/2017	This Material is unchanged as of this date.

# SURVEY REPORT FOR

## TOYON ELEMENTARY SCHOOL

**BUILDING NAME**

**LOCATION**

**MATERIAL TYPE**

**QTY (APPROXIMATE)**

**COMMENTS**

SAMPLE NO.	ASBESTOS CONTENT	ASBESTOS NAME	ASBESTOS CODE
------------	------------------	---------------	---------------

09/07/2017	Sample Collected. 17-184 TA-074 Bldg E, Classroom, 13-E13 South Side, 12" Off White Vinyl Floor Tile. 17-184 TA-079 Bldg E, Classroom, 15-E15 South Side, 12" Off White Vinyl Floor Tile.		
02/13/2018	This Material is unchanged as of this date.		
08/07/2018	This Material is unchanged as of this date.		
02/05/2019	This Material is unchanged as of this date.		
08/13/2019	This Material is unchanged as of this date.		
02/03/2020	This Material is unchanged as of this date.		
08/28/2020	This Material is unchanged as of this date.		
02/09/2021	This Material is unchanged as of this date.		
08/10/2021	This Material is unchanged as of this date.		
02/17/2022	This Material is unchanged as of this date.		

06-223AAA	ASSUMED	NO SAMPLE	( NS )
17-184 TA-074	ND	NONE DETECTED	( ND )
17-184 TA-079	ND	NONE DETECTED	( ND )

### CLASSROOMS 13-16 BUILDING

#### UTILITY ROOM

VINYL FLOOR TILE MASTIC

300 SF

08/24/2006	Mastic/Adhesive for 9"X9" Grey and Black Vinyl Floor Tile. Exposed in damaged tile locations. This Material is in FAIR condition overall as of this date.		
09/11/2009	Material remains in <5% Physical Damage. This Material is unchanged as of this date.		
03/04/2014	This Material is unchanged as of this date.		
08/29/2014	This Material is unchanged as of this date.		
03/16/2015	This Material is unchanged as of this date.		
09/17/2015	This Material is unchanged as of this date.		
03/22/2016	This Material is unchanged as of this date.		
09/12/2016	This Material is unchanged as of this date.		
03/28/2017	This Material is unchanged as of this date.		

# SURVEY REPORT FOR

## TOYON ELEMENTARY SCHOOL

**BUILDING NAME**

**LOCATION**

**MATERIAL TYPE**

**QTY (APPROXIMATE)**

**COMMENTS**

SAMPLE NO.	ASBESTOS CONTENT	ASBESTOS NAME	ASBESTOS CODE
------------	------------------	---------------	---------------

08/28/2017	This Material is unchanged as of this date.		
09/07/2017	Sample Collected. 17-184 TA-075 Bldg E, Classroom 13-E13, South Side 12" Off-White Vinyl Floor Tile, Yellow Mastic. 17-184 TA-075 Bldg E, Classroom 13-E13, South Side 12" Off-White Vinyl Floor Tile, Black Mastic. 17-184 TA-075 Bldg E, Classroom 13-E13, South Side 12" Off-White Vinyl Floor Tile, Gray Compound. 17-184 TA-080 Bldg E, Classroom 15-E15, South Side 12" Off-White Vinyl Floor Tile, Yellow Mastic. 17-184 TA-080 Bldg E, Classroom 15-E15, South Side 12" Off-White Vinyl Floor Tile, Black Mastic.		
02/13/2018	This Material is unchanged as of this date.		
08/07/2018	This Material is unchanged as of this date.		
02/05/2019	This Material is unchanged as of this date.		
08/13/2019	This Material is unchanged as of this date.		
02/03/2020	This Material is unchanged as of this date.		
08/28/2020	This Material is unchanged as of this date.		
02/09/2021	This Material is unchanged as of this date.		
08/10/2021	This Material is unchanged as of this date.		
02/17/2022	This Material is unchanged as of this date.		

06-223AAA	ASSUMED	NO SAMPLE	( NS )
17-184 TA-075	ND	NONE DETECTED	( ND )
17-184 TA-075	ND	NONE DETECTED	( ND )
17-184 TA-075	ND	NONE DETECTED	( ND )
17-184 TA-080	ND	NONE DETECTED	( ND )
17-184 TA-080	ND	NONE DETECTED	( ND )

**CLASSROOMS 13-16 BUILDING**

UTILITY ROOM, AND STORAGE ROOM

PLASTER WALL

1,050 SF

09/14/2005	Plaster Walls and Ceilings. This Material is in GOOD condition as of this date.		
10/15/2008	Location Description changed from UTILITY ROOM, AND RESTROOMS to UTILITY ROOM. Material Quantity changed from 2,500 SF to 1,050 SF to reflect this fact. No other changes as of this date.		
05/11/2009	5 SF has been Removed behind the Main Electrical Panel and several holes have been made for utility work on various surfaces. Friability changed from Non-Friable to Friable. No other changes as of this date.		
09/11/2009	Material remains in <5% Physical Damage. This Material is unchanged as of this date.		

SF=Sq. Ft, I=Inches, LF=Linear Ft., N=Number, EA=Each

*HazMat Doc. All Rights Reserved.*

# SURVEY REPORT FOR

## TOYON ELEMENTARY SCHOOL

**BUILDING NAME**

**LOCATION**

**MATERIAL TYPE**

**QTY (APPROXIMATE)**

**COMMENTS**

SAMPLE NO.	ASBESTOS CONTENT	ASBESTOS NAME	ASBESTOS CODE
------------	------------------	---------------	---------------

04/09/2012	Location Description changed from UTILITY ROOM to UTILITY ROOM, AND STORAGE ROOM. Additional Damage: <10% Water Damage - in the form of Storage Room has Water Damage. No other changes as of this date.		
09/23/2013	Material Re-Assessed. Material changed from GOOD to FAIR condition. No other changes as of this date.		
03/04/2014	This Material is unchanged as of this date.		
08/29/2014	This Material is unchanged as of this date.		
03/16/2015	This Material is unchanged as of this date.		
09/17/2015	This Material is unchanged as of this date.		
03/22/2016	This Material is unchanged as of this date.		
09/12/2016	This Material is unchanged as of this date.		
03/28/2017	Additional Damage Observed. 50 SF of Water Damage in Storage Room. No other changes as of this date.		
08/28/2017	This Material is unchanged as of this date.		
02/13/2018	This Material is unchanged as of this date.		
08/07/2018	This Material is unchanged as of this date.		
02/05/2019	This Material is unchanged as of this date.		
08/13/2019	This Material is unchanged as of this date.		
02/03/2020	This Material is unchanged as of this date.		
08/28/2020	This Material is unchanged as of this date.		
02/09/2021	This Material is unchanged as of this date.		
08/10/2021	This Material is unchanged as of this date.		
02/17/2022	This Material is unchanged as of this date.		

**05-212AAA**

**ASSUMED**

**NO SAMPLE**

**( NS )**

**CLASSROOMS 13-16 BUILDING**

UTILITY ROOM, AND STORAGE ROOM

PLASTER WALL SURFACING

1,050 SF

09/14/2005 Skim Coat for Plaster Walls and Ceilings. This Material is in GOOD condition as of this date.

# SURVEY REPORT FOR

## TOYON ELEMENTARY SCHOOL

**BUILDING NAME**

**LOCATION**

**MATERIAL TYPE**

**QTY (APPROXIMATE)**

**COMMENTS**

SAMPLE NO.	ASBESTOS CONTENT	ASBESTOS NAME	ASBESTOS CODE
------------	------------------	---------------	---------------

10/15/2008	Location Description changed from UTILITY ROOM, AND RESTROOMS to UTILITY ROOM. Material Quantity changed from 2,500 SF to 1,050 SF to reflect this fact. No other changes as of this date.		
05/11/2009	5 SF has been Removed behind the Main Electrical Panel and several holes have been made for utility work on various surfaces. Friability changed from Non to Low. No other changes as of this date.		
09/11/2009	Material remains in <5% Physical Damage. This Material is unchanged as of this date.		
04/09/2012	Location Description changed from UTILITY ROOM to UTILITY ROOM, AND STORAGE ROOM. Additional Damage: <10% Water Damage - in the form of Storage Room has Water Damage. Friability changed from Low to High to reflect this change.		
09/23/2013	Material Re-Assessed. Material changed from GOOD to FAIR condition. No other changes as of this date.		
03/04/2014	This Material is unchanged as of this date.		
08/29/2014	This Material is unchanged as of this date.		
03/16/2015	This Material is unchanged as of this date.		
09/17/2015	This Material is unchanged as of this date.		
03/22/2016	This Material is unchanged as of this date.		
09/12/2016	This Material is unchanged as of this date.		
03/28/2017	Additional Damage Observed. 50 SF of Water Damage in Storage Room. No other changes as of this date.		
08/28/2017	This Material is unchanged as of this date.		
02/13/2018	This Material is unchanged as of this date.		
08/07/2018	This Material is unchanged as of this date.		
02/05/2019	This Material is unchanged as of this date.		
08/13/2019	This Material is unchanged as of this date.		
02/03/2020	This Material is unchanged as of this date.		
08/28/2020	This Material is unchanged as of this date.		
02/09/2021	This Material is unchanged as of this date.		
08/10/2021	This Material is unchanged as of this date.		
02/17/2022	This Material is unchanged as of this date.		

05-212AAA

ASSUMED

NO SAMPLE

( NS )

SF= Sq. Ft, l=Inches, LF=Linear Ft., N=Number, EA=Each

*HazMat Doc. All Rights Reserved.*

106

# HazMat Doc

AHERA Report B - Survey



# SURVEY REPORT FOR

## TOYON ELEMENTARY SCHOOL

<b>BUILDING NAME</b>					
<b>LOCATION</b>					
<b>MATERIAL TYPE</b>				<b>QTY (APPROXIMATE)</b>	
<b>COMMENTS</b>					

SAMPLE NO.	ASBESTOS CONTENT	ASBESTOS NAME	ASBESTOS CODE
------------	------------------	---------------	---------------

### CLASSROOMS 17-20 BUILDING

### CLASSROOMS 17-20 BUILDING

03/05/2017 BUILDING NOTES:

03/05/2007 Building Name changed from CLASSROOMS 17-20 to CLASSROOMS 17-20 BUILDING. No other changes as of this date.

### CLASSROOMS 17-20 BUILDING

#### CLASSROOM 17-20

#### BASEBOARD MASTIC

500 LF

08/07/2018 Mastic/Adhesive for 4" Blue Baseboard, installed in 2018 Modernization Project. This Material is in GOOD condition as of this date.

02/05/2019 This Material is unchanged as of this date.

08/13/2019 This Material is unchanged as of this date.

02/03/2020 This Material is unchanged as of this date.

08/28/2020 This Material is unchanged as of this date.

02/09/2021 This Material is unchanged as of this date.

08/10/2021 This Material is unchanged as of this date.

02/17/2022 This Material is unchanged as of this date.

18-127AAA	NEW	NONE DETECTED	( ND )
-----------	-----	---------------	--------

### CLASSROOMS 17-20 BUILDING

#### CLASSROOM 17-20

#### CARPET MASTIC

3,600 SF

08/07/2018 Mastic/Adhesive for Black and Gray Carpet, installed in 2018 Modernization Project. This Material is in GOOD condition as of this date.

02/05/2019 This Material is unchanged as of this date.

08/13/2019 This Material is unchanged as of this date.

02/03/2020 This Material is unchanged as of this date.

# SURVEY REPORT FOR

## TOYON ELEMENTARY SCHOOL

**BUILDING NAME**

**LOCATION**

**MATERIAL TYPE**

**QTY (APPROXIMATE)**

**COMMENTS**

SAMPLE NO.	ASBESTOS CONTENT	ASBESTOS NAME	ASBESTOS CODE
------------	------------------	---------------	---------------

08/28/2020 This Material is unchanged as of this date.

02/09/2021 This Material is unchanged as of this date.

08/10/2021 This Material is unchanged as of this date.

02/17/2022 This Material is unchanged as of this date.

<b>18-127AAA</b>	<b>NEW</b>	<b>NONE DETECTED</b>	<b>( ND )</b>
------------------	------------	----------------------	---------------

### CLASSROOMS 17-20 BUILDING

CLASSROOM 18

VINYL FLOOR TILE

09/07/2017 12"x12" Off White Vinyl Floor Tile. This Material is in GOOD condition as of this date.

09/07/2017 Sample Collected. 17-184 TA-091 Bldg F, Classroom 18-F18, South Side, 12" Off White Vinyl Floor Tile. 17-184 TA-104 Bldg F, Classroom 20-F20, South Side, 12" Off White Vinyl Floor Tile.

02/13/2018 This Material is unchanged as of this date.

08/07/2018 Material Re-assessed. Material not Observed, may exist under carpet. No other changes as of this date.

02/05/2019 This Material is unchanged as of this date.

08/13/2019 This Material is unchanged as of this date.

02/03/2020 This Material is unchanged as of this date.

08/28/2020 This Material is unchanged as of this date.

02/09/2021 This Material is unchanged as of this date.

08/10/2021 This Material is unchanged as of this date.

02/17/2022 This Material is unchanged as of this date.

<b>17-184 TA-091</b>	<b>ND</b>	<b>NONE DETECTED</b>	<b>( ND )</b>
<b>17-184 TA-104</b>	<b>ND</b>	<b>NONE DETECTED</b>	<b>( ND )</b>

### CLASSROOMS 17-20 BUILDING

CLASSROOM 18

VINYL FLOOR TILE MASTIC

09/07/2017 Mastic/Adhesive for 12"x12" Off White Vinyl Floor Tile. This Material is in GOOD condition as of this date.

# SURVEY REPORT FOR

## TOYON ELEMENTARY SCHOOL

**BUILDING NAME**

**LOCATION**

**MATERIAL TYPE**

**QTY (APPROXIMATE)**

**COMMENTS**

SAMPLE NO.	ASBESTOS CONTENT	ASBESTOS NAME	ASBESTOS CODE
------------	------------------	---------------	---------------

09/07/2017	Sample Collected. 17-184 TA-092 Bldg F, Classroom 18-F18, South Side, 12" Off White Vinyl Floor Tile, Yellow Mastic. 17-184 TA-092 Bldg F, Classroom 18-F18, South Side, 12" Off White Vinyl Floor Tile, Gray Compound. 17-184 TA-092 Bldg F, Classroom 18-F18, South Side, 12" Off White Vinyl Floor Tile, White Compound. 17-184 TA-105 Bldg F, Classroom 20-F20, South Side, 12" Off White Vinyl Floor Tile, Yellow Mastic. 17-184 TA-105 Bldg F, Classroom 20-F20, South Side, 12" Off White Vinyl Floor Tile, Gray Compound.		
02/13/2018	This Material is unchanged as of this date.		
08/07/2018	Material Re-assessed. Material not Observed, may exist under carpet. No other changes as of this date.		
02/05/2019	This Material is unchanged as of this date.		
08/13/2019	This Material is unchanged as of this date.		
02/03/2020	This Material is unchanged as of this date.		
08/28/2020	This Material is unchanged as of this date.		
02/09/2021	This Material is unchanged as of this date.		
08/10/2021	This Material is unchanged as of this date.		
02/17/2022	This Material is unchanged as of this date.		

17-184 TA-092	ND	NONE DETECTED	( ND )
17-184 TA-092	ND	NONE DETECTED	( ND )
17-184 TA-092	ND	NONE DETECTED	( ND )
17-184 TA-105	ND	NONE DETECTED	( ND )
17-184 TA-105	ND	NONE DETECTED	( ND )

### CLASSROOMS 17-20 BUILDING

CLASSROOMS 17-20

MASTIC/ADHESIVE

720 SF

08/31/2010	Mastic/Adhesive for Vinyl Wall Cover, (located between Tack Board and Wallboard System). This Material is in GOOD condition as of this date.		
	This Material is in GOOD condition as of this date.		
03/04/2014	This Material is unchanged as of this date.		
08/29/2014	This Material is unchanged as of this date.		
03/16/2015	This Material is unchanged as of this date.		

**SURVEY REPORT FOR**  
**TOYON ELEMENTARY SCHOOL**

**BUILDING NAME**

**LOCATION**

**MATERIAL TYPE**

**QTY (APPROXIMATE)**

**COMMENTS**

SAMPLE NO.	ASBESTOS CONTENT	ASBESTOS NAME	ASBESTOS CODE
------------	------------------	---------------	---------------

09/17/2015		This Material is unchanged as of this date.	
03/22/2016		This Material is unchanged as of this date.	
09/12/2016		This Material is unchanged as of this date.	
03/28/2017		This Material is unchanged as of this date.	
08/28/2017		This Material is unchanged as of this date.	
02/13/2018		This Material is unchanged as of this date.	
08/07/2018		This Material is unchanged as of this date.	
02/05/2019		This Material is unchanged as of this date.	
08/13/2019		This Material is unchanged as of this date.	
02/03/2020		This Material is unchanged as of this date.	
08/28/2020		This Material is unchanged as of this date.	
02/09/2021		This Material is unchanged as of this date.	
08/10/2021		This Material is unchanged as of this date.	
02/17/2022		This Material is unchanged as of this date.	

<b>10-174AAA</b>	<b>ASSUMED</b>	<b>NO SAMPLE</b>	<b>( NS )</b>
------------------	----------------	------------------	---------------

**CLASSROOMS 17-20 BUILDING**

CLASSROOMS 17-20

PRESSED WOOD WALL PANEL

720 SF

08/31/2010		Pressed Wood Wall, (located between Tack Board and Wallboard System). This Material is in GOOD condition as of this date.	
11/28/2011		This Material is unchanged as of this date.	
03/04/2014		This Material is unchanged as of this date.	
08/29/2014		This Material is unchanged as of this date.	
03/16/2015		This Material is unchanged as of this date.	
09/17/2015		This Material is unchanged as of this date.	
03/22/2016		This Material is unchanged as of this date.	

SF= Sq. Ft, l=Inches, LF=Linear Ft., N=Number, EA=Each

*HazMat Doc. All Rights Reserved.*

110

***HazMat Doc***

AHERA Report B - Survey

**SURVEY REPORT FOR**  
**TOYON ELEMENTARY SCHOOL**

**BUILDING NAME**

**LOCATION**

**MATERIAL TYPE**

**QTY (APPROXIMATE)**

**COMMENTS**

SAMPLE NO.	ASBESTOS CONTENT	ASBESTOS NAME	ASBESTOS CODE
09/12/2016		This Material is unchanged as of this date.	
03/28/2017		This Material is unchanged as of this date.	
08/28/2017		This Material is unchanged as of this date.	
02/13/2018		This Material is unchanged as of this date.	
08/07/2018		This Material is unchanged as of this date.	
02/05/2019		This Material is unchanged as of this date.	
08/13/2019		This Material is unchanged as of this date.	
02/03/2020		This Material is unchanged as of this date.	
08/28/2020		This Material is unchanged as of this date.	
02/09/2021		This Material is unchanged as of this date.	
08/10/2021		This Material is unchanged as of this date.	
02/17/2022		This Material is unchanged as of this date.	
<b>10-174AAA</b>	<b>ASSUMED</b>	<b>NO SAMPLE</b>	<b>( NS )</b>

**CLASSROOMS 17-20 BUILDING**

CLASSROOMS 17-20

PRESSED WOOD WALL PANEL MASTIC

720 SF

08/31/2010	Mastic/Adhesive for Pressed Wood Wall , (located between Tack Board and Wallboard System). This Material is in GOOD condition as of this date.
11/28/2011	This Material is in GOOD condition as of this date.
03/04/2014	This Material is unchanged as of this date.
08/29/2014	This Material is unchanged as of this date.
03/16/2015	This Material is unchanged as of this date.
09/17/2015	This Material is unchanged as of this date.
03/22/2016	This Material is unchanged as of this date.
09/12/2016	This Material is unchanged as of this date.
03/28/2017	This Material is unchanged as of this date.

**SURVEY REPORT FOR**  
**TOYON ELEMENTARY SCHOOL**

<b>BUILDING NAME</b>					
<b>LOCATION</b>					
<b>MATERIAL TYPE</b>					<b>QTY (APPROXIMATE)</b>
<b>COMMENTS</b>					

SAMPLE NO.	ASBESTOS CONTENT	ASBESTOS NAME	ASBESTOS CODE
------------	------------------	---------------	---------------

08/28/2017	This Material is unchanged as of this date.
02/13/2018	This Material is unchanged as of this date.
08/07/2018	This Material is unchanged as of this date.
02/05/2019	This Material is unchanged as of this date.
08/13/2019	This Material is unchanged as of this date.
02/03/2020	This Material is unchanged as of this date.
08/28/2020	This Material is unchanged as of this date.
02/09/2021	This Material is unchanged as of this date.
08/10/2021	This Material is unchanged as of this date.
02/17/2022	This Material is unchanged as of this date.

10-174AAA	ASSUMED	NO SAMPLE	( NS )
-----------	---------	-----------	--------

**CLASSROOMS 17-20 BUILDING**

CLASSROOMS 17-20

SMOOTH WALL MISCELLANEOUS

6,400 SF

10/15/2008	Gypsum Wallboard System Walls. This Material is in GOOD condition as of this date.
03/08/2010	Damage Observed. <10% Water Damage - in the form of Classrooms 17, 18 and 19 have Water Damage located under 1'x1' Ceiling Tiles. Material condition changed from GOOD to FAIR overall as of this date. No other changes as of this date.
11/28/2011	This Material is unchanged as of this date.
09/23/2013	This Material is unchanged as of this date.
03/04/2014	This Material is unchanged as of this date.
08/29/2014	This Material is unchanged as of this date.
03/16/2015	This Material is unchanged as of this date.
09/17/2015	This Material is unchanged as of this date.
03/22/2016	This Material is unchanged as of this date.
09/12/2016	This Material is unchanged as of this date.

# SURVEY REPORT FOR

## TOYON ELEMENTARY SCHOOL

<b>BUILDING NAME</b>					
<b>LOCATION</b>					
<b>MATERIAL TYPE</b>				<b>QTY (APPROXIMATE)</b>	
<b>COMMENTS</b>					

SAMPLE NO.	ASBESTOS CONTENT	ASBESTOS NAME	ASBESTOS CODE
------------	------------------	---------------	---------------

03/28/2017	This Material is unchanged as of this date.		
08/28/2017	This Material is unchanged as of this date.		
09/07/2017	Sample Collected. 17-184 TA-096, Bldg F, Classroom 20-F20, Northeast Corner Wall, Joint Tape for Gypsum Board. 17-184 TA-096, Bldg F, Classroom 20-F20, Northeast Corner Wall, Mud for Gypsum Board. 17-184 TA-097, Bldg F, Classroom 20-F20, East Wall, Gypsum Board.		
02/13/2018	This Material is unchanged as of this date.		
08/07/2018	This Material is unchanged as of this date.		
02/05/2019	This Material is unchanged as of this date.		
08/13/2019	This Material is unchanged as of this date.		
02/03/2020	This Material is unchanged as of this date.		
08/28/2020	This Material is unchanged as of this date.		
02/09/2021	This Material is unchanged as of this date.		
08/10/2021	This Material is unchanged as of this date.		
02/17/2022	This Material is unchanged as of this date.		

08-241AAA	ASSUMED	NO SAMPLE	( NS )
17-184 TA-096	ND	NONE DETECTED	( ND )
17-184 TA-096	ND	NONE DETECTED	( ND )
17-184 AT-097	ND	NONE DETECTED	( ND )

### CLASSROOMS 17-20 BUILDING

#### CLASSROOMS 17-20

#### SMOOTH WALL SURFACING

6,400 SF

10/15/2008	Skim Coat for Gypsum Wallboard System Walls. This Material is in GOOD condition as of this date.		
03/08/2010	Damage Observed. <10% Water Damage - in the form of Classrooms 17, 18 and 19 have Water Damage located under 1'x1' Ceiling Tiles. Material condition changed from GOOD to FAIR overall as of this date. No other changes as of this date.		
11/28/2011	This Material is unchanged as of this date.		
09/23/2013	This Material is unchanged as of this date.		
03/04/2014	This Material is unchanged as of this date.		

# SURVEY REPORT FOR

## TOYON ELEMENTARY SCHOOL

**BUILDING NAME**

**LOCATION**

**MATERIAL TYPE**

**COMMENTS**

**QTY (APPROXIMATE)**

SAMPLE NO.	ASBESTOS CONTENT	ASBESTOS NAME	ASBESTOS CODE
------------	------------------	---------------	---------------

08/29/2014	This Material is unchanged as of this date.		
03/16/2015	This Material is unchanged as of this date.		
09/17/2015	This Material is unchanged as of this date.		
03/22/2016	This Material is unchanged as of this date.		
09/12/2016	This Material is unchanged as of this date.		
03/28/2017	This Material is unchanged as of this date.		
08/28/2017	This Material is unchanged as of this date.		
09/07/2017	Sample Collected. 17-184 TA-095 Bldg F, Classroom 20-F20, East Wall, Skim Coat for Gypsum Wallboard. 17-184 TA-095 Bldg F, Classroom 20-F20, East Wall, Paint for Gypsum Wallboard.		
02/13/2018	This Material is unchanged as of this date.		
08/07/2018	This Material is unchanged as of this date.		
02/05/2019	This Material is unchanged as of this date.		
08/13/2019	This Material is unchanged as of this date.		
02/03/2020	This Material is unchanged as of this date.		
08/28/2020	This Material is unchanged as of this date.		
02/09/2021	This Material is unchanged as of this date.		
08/10/2021	This Material is unchanged as of this date.		
02/17/2022	This Material is unchanged as of this date.		

08-241AAA	ASSUMED	NO SAMPLE	( NS )
17-184 TA-095	ND	NONE DETECTED	( ND )

### CLASSROOMS 17-20 BUILDING

#### CLASSROOMS 17-20

VINYL WALL COVER

720 SF

08/31/2010	Vinyl Wall Cover, (on Tack Board). This Material is in GOOD condition as of this date.		
11/28/2011	This Material is in GOOD condition as of this date.		
09/23/2013	Friability changed from Low to Non. No other changes as of this date.		



**SURVEY REPORT FOR**  
**TOYON ELEMENTARY SCHOOL**

**BUILDING NAME**

**LOCATION**

**MATERIAL TYPE**

**QTY (APPROXIMATE)**

**COMMENTS**

SAMPLE NO.	ASBESTOS CONTENT	ASBESTOS NAME	ASBESTOS CODE
03/04/2014	This Material is unchanged as of this date.		
08/29/2014	This Material is unchanged as of this date.		
03/16/2015	This Material is unchanged as of this date.		
09/17/2015	This Material is unchanged as of this date.		
03/22/2016	This Material is unchanged as of this date.		
09/12/2016	This Material is unchanged as of this date.		
03/28/2017	This Material is unchanged as of this date.		
08/28/2017	This Material is unchanged as of this date.		
09/07/2017	Sample Collected. 17-184 TA-098 Bldg F, Classroom Northeast Corner Wall, Vinyl Wall Covered.		
02/13/2018	This Material is unchanged as of this date.		
08/07/2018	This Material is unchanged as of this date.		
02/05/2019	This Material is unchanged as of this date.		
08/13/2019	This Material is unchanged as of this date.		
02/03/2020	This Material is unchanged as of this date.		
08/28/2020	This Material is unchanged as of this date.		
02/09/2021	This Material is unchanged as of this date.		
08/10/2021	This Material is unchanged as of this date.		
02/17/2022	This Material is unchanged as of this date.		
<b>10-174AAA</b>	<b>ASSUMED</b>	<b>NO SAMPLE</b>	<b>( NS )</b>
<b>17-184 TA-098</b>	<b>ND</b>	<b>NONE DETECTED</b>	<b>( ND )</b>

**CLASSROOMS 17-20 BUILDING**

CLASSROOMS 17-20

WALL MASTIC

720 SF

- 08/31/2010 Mastic/Adhesive for Vinyl Wall Cover, (on Tack Board). This Material is in GOOD condition as of this date.
- 11/28/2011 This Material is in GOOD condition as of this date.

# SURVEY REPORT FOR

## TOYON ELEMENTARY SCHOOL

**BUILDING NAME**

**LOCATION**

**MATERIAL TYPE**

**COMMENTS**

**QTY (APPROXIMATE)**

SAMPLE NO.	ASBESTOS CONTENT	ASBESTOS NAME	ASBESTOS CODE
------------	------------------	---------------	---------------

03/04/2014	This Material is unchanged as of this date.		
08/29/2014	This Material is unchanged as of this date.		
03/16/2015	This Material is unchanged as of this date.		
09/17/2015	This Material is unchanged as of this date.		
03/22/2016	This Material is unchanged as of this date.		
09/12/2016	This Material is unchanged as of this date.		
03/28/2017	This Material is unchanged as of this date.		
08/28/2017	This Material is unchanged as of this date.		
09/07/2017	Sample Collected. 17-184 TA-099, Bldg F, Classroom 20-F20, Northeast Corner Wall, Vinly Wall Covered Adhesive. 17-184 TA-100, Bldg F, Classroom 20-F20, Northeast Corner, Vinyl Wall Covered Panel, Fireboard. 17-184 TA-100, Bldg F, Classroom 20-F20, Northeast Corner, Vinyl Wall Covered Panel, Brown Mastic.		
02/13/2018	This Material is unchanged as of this date.		
08/07/2018	This Material is unchanged as of this date.		
02/05/2019	This Material is unchanged as of this date.		
08/13/2019	This Material is unchanged as of this date.		
02/03/2020	This Material is unchanged as of this date.		
08/28/2020	This Material is unchanged as of this date.		
02/09/2021	This Material is unchanged as of this date.		
08/10/2021	This Material is unchanged as of this date.		
02/17/2022	This Material is unchanged as of this date.		

10-174AAA	ASSUMED	NO SAMPLE	( NS )
17-184 TA-099	ND	NONE DETECTED	( ND )
17-184 TA-100	ND	NONE DETECTED	( ND )
17-184 TA-100	ND	NONE DETECTED	( ND )

# SURVEY REPORT FOR

## TOYON ELEMENTARY SCHOOL

<b>BUILDING NAME</b>					
<b>LOCATION</b>					
<b>MATERIAL TYPE</b>				<b>QTY (APPROXIMATE)</b>	
<b>COMMENTS</b>					

SAMPLE NO.	ASBESTOS CONTENT	ASBESTOS NAME	ASBESTOS CODE
------------	------------------	---------------	---------------

### CLASSROOMS 17-20 BUILDING

CLASSROOMS 17-20, AND SPEECH ROOM

CEILING MASTIC

4,300 SF

09/14/2005	Mastic/Adhesive for 1'X1' Glued-On Ceiling Tile. This Material is in GOOD condition as of this date.
10/15/2008	Material Quantity Re-assessed and changed from 4,000 SF to 4,300 SF.
05/11/2009	This Material is Water Damaged in the Speech Room. Friability changed from Non to Low. This Material is in FAIR condition as of this date.
09/11/2009	Material remains in <10% Water Damage. Additional Damages observed in the form of 3 Tiles with minor Water Damages in Classrooms 17, 18, & 19. No other changes as of this date.
08/31/2010	Location Description changed from CLASSROOMS 17-20 to CLASSROOMS 17-20, AND SPEECH ROOM. No other changes as of this date.
11/28/2011	This Material is in GOOD condition as of this date.
10/08/2012	Material condition Re-Assessed. Additional Water Damage - in the form of Classroom 17 now has a total of 8 Water Damaged Ceiling Tiles; Classroom 18, total of 14 Tiles; and, Speech Room, 6 Tiles. Also, minor Water Damages observed. Material remains in FAIR condition overall as of this date.
03/04/2014	This Material is unchanged as of this date.
08/29/2014	This Material is unchanged as of this date.
03/16/2015	This Material is unchanged as of this date.
09/17/2015	Material partially Repaired. Damage previously observed in Speech Room has been painted. No other changes as of this date.
03/22/2016	This Material is unchanged as of this date.
09/12/2016	This Material is unchanged as of this date.
03/28/2017	This Material is unchanged as of this date.
02/13/2018	Additional Damage Observed. 11 Tiles have Water Damage in Classroom 17. No other changes as of this date.
08/07/2018	This Material is unchanged as of this date.
02/05/2019	This Material is unchanged as of this date.
08/13/2019	This Material is unchanged as of this date.

# SURVEY REPORT FOR

## TOYON ELEMENTARY SCHOOL

<b>BUILDING NAME</b>					
<b>LOCATION</b>					
<b>MATERIAL TYPE</b>				<b>QTY (APPROXIMATE)</b>	
<b>COMMENTS</b>					

SAMPLE NO.	ASBESTOS CONTENT	ASBESTOS NAME	ASBESTOS CODE
02/03/2020	Repairs Observed. All Damage Repaired. Material Condition changed from FAIR to GOOD. Friability updated from Friable to Non-Friable. No other changes as of this date.		
08/28/2020	Damage Observed. <5% Physical Damage in the form of 1 Tile with 3 Inch Hole in Classroom 19. Material condition changed from GOOD to FAIR overall. Friability updated from Non-Friable to Friable. No other changes as of this date.		
02/09/2021	This Material is unchanged as of this date.		
08/10/2021	This Material is unchanged as of this date.		
02/17/2022	This Material is unchanged as of this date.		
<b>05-212AAA</b>	<b>ASSUMED</b>	<b>NO SAMPLE</b>	<b>( NS )</b>

### CLASSROOMS 17-20 BUILDING

#### CLASSROOMS 17-20, AND SPEECH ROOM

#### CEILING TILE

4,300 SF

09/14/2005	1'X1' White Glued-On Ceiling Tile with a Nail and Pin Hole Pattern. This Material is in GOOD condition as of this date (Original entry updated 03/16/15).		
10/15/2008	Material Quantity Re-Assessed and changed from 4,000 SF to 4,300 SF. <10% Water Damage in the form of 5 Tiles in Speech Room. Material condition changed from GOOD to FAIR. No other changes as of this date.		
05/11/2009	This Material is Water Damaged in the Speech Room. Friability changed from Moderate to High. This Material is in FAIR condition as of this date. Tiles have an uneven pinhole pattern.		
09/11/2009	Material remains in <10% Water Damage. Additional Damages observed in the form of 3 Tiles with minor Water Damages in Classrooms 17, 18, & 19. No other changes as of this date.		
08/31/2010	Location Description changed from CLASSROOMS 17-20 to CLASSROOMS 17-20, AND SPEECH ROOM. No other changes as of this date.		
11/28/2011	This Material is in GOOD condition as of this date.		
10/08/2012	Material condition Re-Assessed. Additional Water Damage - in the form of Classroom 17 now has a total of 8 Water Damaged Ceiling Tiles; Classroom 18, total of 14 Tiles; and, Speech Room, 6 Tiles. Also, minor Water Damages observed. Material remains in FAIR condition overall as of this date.		
03/04/2014	This Material is unchanged as of this date.		
08/29/2014	Speech room was painted . No other changes as of this date.		
03/16/2015	Material re-assessed. Tiles are White with a Nail and Pin Hole Pattern. Original Entry updated. No other changes as of this date.		

# SURVEY REPORT FOR

## TOYON ELEMENTARY SCHOOL

**BUILDING NAME**

**LOCATION**

**MATERIAL TYPE**

**COMMENTS**

**QTY (APPROXIMATE)**

SAMPLE NO.	ASBESTOS CONTENT	ASBESTOS NAME	ASBESTOS CODE
------------	------------------	---------------	---------------

09/17/2015	Material partially Repaired. Damage previously observed in Speech Room has been painted. No other changes as of this date.		
03/22/2016	This Material is unchanged as of this date.		
09/12/2016	This Material is unchanged as of this date.		
03/28/2017	This Material is unchanged as of this date.		
08/28/2017	This Material is unchanged as of this date.		
09/07/2017	Sample Collected. 17-184 TA-094, Bldg F, Classroom 20-F20, 1'x1', Ceiling Tile.		
02/13/2018	Additional Damage Observed. 11 Tiles have Water Damage in Classroom 17. No other changes as of this date.		
08/07/2018	This Material is unchanged as of this date.		
02/05/2019	This Material is unchanged as of this date.		
08/13/2019	This Material is unchanged as of this date.		
02/03/2020	Repairs Observed. All Damage Repaired. Material Condition changed from FAIR to GOOD. Friability updated from Friable to Non-Friable. No other changes as of this date.		
08/28/2020	Damage Observed. <5% Physical Damage in the form of 1 Tile with 3 Inch Hole in Classroom 19. Material condition changed from GOOD to FAIR overall. Friability updated from Non-Friable to Friable. No other changes as of this date.		
02/09/2021	This Material is unchanged as of this date.		
08/10/2021	This Material is unchanged as of this date.		
02/17/2022	This Material is unchanged as of this date.		

05-212AAA	ASSUMED	NO SAMPLE	( NS )
17-184 TA-094	ND	NONE DETECTED	( ND )

### CLASSROOMS 17-20 BUILDING

CLASSROOMS 17-20, AND SPEECH ROOM

MORTAR MISCELLANEOUS

1,800 SF

08/31/2010	Grout/Mortar for 8"x8" Ceramic Floor Tiles. This Material is in GOOD condition as of this date.		
11/28/2011	This Material is in GOOD condition as of this date.		

# SURVEY REPORT FOR

## TOYON ELEMENTARY SCHOOL

**BUILDING NAME**

**LOCATION**

**MATERIAL TYPE**

**QTY (APPROXIMATE)**

**COMMENTS**

SAMPLE NO.	ASBESTOS CONTENT	ASBESTOS NAME	ASBESTOS CODE
------------	------------------	---------------	---------------

03/04/2014	This Material is unchanged as of this date.		
08/29/2014	This Material is unchanged as of this date.		
03/16/2015	This Material is unchanged as of this date.		
09/17/2015	This Material is unchanged as of this date.		
03/22/2016	This Material is unchanged as of this date.		
09/12/2016	This Material is unchanged as of this date.		
03/28/2017	This Material is unchanged as of this date.		
08/28/2017	This Material is unchanged as of this date.		
09/07/2017	Sample Collected. 17-184 TA-093, Bldg F, Classroom 18-F18, South Side, 8" Ceramic Floor Tile, Gray Grout. 17-184 TA-106, Bldg F, Classroom 20-F20, South Side, 8" Ceramic Floor Tile, Gray Grout.		
02/13/2018	This Material is unchanged as of this date.		
08/07/2018	This Material is unchanged as of this date.		
02/05/2019	This Material is unchanged as of this date.		
08/13/2019	This Material is unchanged as of this date.		
02/03/2020	This Material is unchanged as of this date.		
08/28/2020	This Material is unchanged as of this date.		
02/09/2021	This Material is unchanged as of this date.		
08/10/2021	This Material is unchanged as of this date.		
02/17/2022	This Material is unchanged as of this date.		

10-174AAA	ASSUMED	NO SAMPLE	( NS )
17-184 TA-093	ND	NONE DETECTED	( ND )
17-184 TA-106	ND	NONE DETECTED	( ND )

### CLASSROOMS 17-20 BUILDING

CLASSROOMS 17-20, AND SPEECH ROOM

SINK UNDERCOATING

20 SF

10/15/2008 Thermal Grey Undercoating on Sink (5 EA Sinks). This Material is in GOOD condition as of this date.

# SURVEY REPORT FOR

## TOYON ELEMENTARY SCHOOL

**BUILDING NAME**

**LOCATION**

**MATERIAL TYPE**

**COMMENTS**

**QTY (APPROXIMATE)**

SAMPLE NO.	ASBESTOS CONTENT	ASBESTOS NAME	ASBESTOS CODE
------------	------------------	---------------	---------------

08/31/2010	Location Description changed from CLASSROOMS17-19 to CLASSROOMS 17-20, AND SPEECH ROOM. Quantity changed from 12 SF to 20 SF. Material Description changed from 'Thermal Undercoating on Sink. (3 EA Sink).' to 'Thermal Grey Undercoating on Sink. (5 EA Sink).' No other changes as of this date.		
11/28/2011	This Material is in GOOD condition as of this date.		
03/04/2014	This Material is unchanged as of this date.		
08/29/2014	This Material is unchanged as of this date.		
03/16/2015	This Material is unchanged as of this date.		
09/17/2015	This Material is unchanged as of this date.		
03/22/2016	This Material is unchanged as of this date.		
09/12/2016	This Material is unchanged as of this date.		
03/28/2017	This Material is unchanged as of this date.		
08/28/2017	This Material is unchanged as of this date.		
02/13/2018	This Material is unchanged as of this date.		
08/07/2018	This Material is unchanged as of this date.		
02/05/2019	This Material is unchanged as of this date.		
08/13/2019	This Material is unchanged as of this date.		
02/03/2020	This Material is unchanged as of this date.		
08/28/2020	This Material is unchanged as of this date.		
02/09/2021	This Material is unchanged as of this date.		
08/10/2021	This Material is unchanged as of this date.		
02/17/2022	This Material is unchanged as of this date.		

08-241AAA	ASSUMED	NO SAMPLE	( NS )
-----------	---------	-----------	--------

**CLASSROOMS 17-20 BUILDING**

ENTIRE BUILDING

FIRE DOOR CORE INSULATION

189 SF

02/17/2022 Fire Door Core Insulation. (9 EA Double-Doors). This Material is in GOOD condition as of this date.

08-241AAA	ASSUMED	NO SAMPLE	( NS )
-----------	---------	-----------	--------

SF= Sq. Ft, I=Inches, LF=Linear Ft., N=Number, EA=Each

*HazMat Doc. All Rights Reserved.*

121

# SURVEY REPORT FOR

## TOYON ELEMENTARY SCHOOL

<b>BUILDING NAME</b>					
<b>LOCATION</b>					
<b>MATERIAL TYPE</b>				<b>QTY (APPROXIMATE)</b>	
<b>COMMENTS</b>					

SAMPLE NO.	ASBESTOS CONTENT	ASBESTOS NAME	ASBESTOS CODE
22-025AAA	ASSUMED	NO SAMPLE	( NS )

### CLASSROOMS 17-20 BUILDING

#### EXTERIOR WALLS AND OVERHANGS

ROUGH WALL 6,000 SF

- 09/14/2005 Stucco Walls and Overhangs. This Material is in GOOD condition as of this date.
- 03/04/2014 This Material is unchanged as of this date.
- 08/29/2014 This Material is unchanged as of this date.
- 03/16/2015 This Material is unchanged as of this date.
- 09/17/2015 This Material is unchanged as of this date.
- 03/22/2016 This Material is unchanged as of this date.
- 09/12/2016 This Material is unchanged as of this date.
- 03/28/2017 This Material is unchanged as of this date.
- 09/07/2017 Sample Collected. 17-184 TA-108 Bldg F, Classroom 20-F20, South Side, Exterior Wall Gray Stucco.
- 02/13/2018 This Material is unchanged as of this date.
- 08/07/2018 This Material is unchanged as of this date.
- 02/05/2019 This Material is unchanged as of this date.
- 08/13/2019 This Material is unchanged as of this date.
- 02/03/2020 This Material is unchanged as of this date.
- 08/28/2020 This Material is unchanged as of this date.
- 02/09/2021 This Material is unchanged as of this date.
- 08/10/2021 This Material is unchanged as of this date.
- 02/17/2022 This Material is unchanged as of this date.

05-212AAA	ASSUMED	NO SAMPLE	( NS )
17-184 TA-108	ND	NONE DETECTED	( ND )



# SURVEY REPORT FOR

## TOYON ELEMENTARY SCHOOL

**BUILDING NAME**

**LOCATION**

**MATERIAL TYPE**

**COMMENTS**

**QTY (APPROXIMATE)**

SAMPLE NO.	ASBESTOS CONTENT	ASBESTOS NAME	ASBESTOS CODE
------------	------------------	---------------	---------------

**CLASSROOMS 17-20 BUILDING**

EXTERIOR WALLS AND OVERHANGS

ROUGH WALL SURFACING

6,000 SF

09/14/2005	Skim Coat for Stucco Walls and Overhangs. This Material is in GOOD condition as of this date.
03/04/2014	This Material is unchanged as of this date.
08/29/2014	This Material is unchanged as of this date.
03/16/2015	This Material is unchanged as of this date.
09/17/2015	This Material is unchanged as of this date.
03/22/2016	This Material is unchanged as of this date.
09/12/2016	This Material is unchanged as of this date.
03/28/2017	This Material is unchanged as of this date.
08/28/2017	This Material is unchanged as of this date.
09/07/2017	Samples Collected. 17-184 TA-107 Bldg F, Classroom 20-F20, South Side, Exterior Wall Skim Coat for Stucco. 17-184 TA-107 Bldg F, Classroom 20-F20, South Side, Exterior Wall Paint for Stucco.
02/13/2018	This Material is unchanged as of this date.
08/07/2018	This Material is unchanged as of this date.
02/05/2019	This Material is unchanged as of this date.
08/13/2019	This Material is unchanged as of this date.
02/03/2020	This Material is unchanged as of this date.
08/28/2020	This Material is unchanged as of this date.
02/09/2021	This Material is unchanged as of this date.
08/10/2021	This Material is unchanged as of this date.
02/17/2022	This Material is unchanged as of this date.

05-212AAA	ASSUMED	NO SAMPLE	( NS )
17-184 TA-107	ND	NONE DETECTED	( ND )
17-184 TA-107	ND	NONE DETECTED	( ND )

# SURVEY REPORT FOR

## TOYON ELEMENTARY SCHOOL

<b>BUILDING NAME</b>					
<b>LOCATION</b>					
<b>MATERIAL TYPE</b>					<b>QTY (APPROXIMATE)</b>
<b>COMMENTS</b>					

SAMPLE NO.	ASBESTOS CONTENT	ASBESTOS NAME	ASBESTOS CODE
------------	------------------	---------------	---------------

### CLASSROOMS 17-20 BUILDING

EXTERIOR WINDOWS

CAULKING 800 LF

09/14/2005	Window Caulking. This Material is in GOOD condition as of this date.
05/11/2009	Several surfaces are cracked. Friability changed from Non-Friable to Friable. This Material is in FAIR condition as of this date.
09/11/2009	Material remains in <5% Physical Damage. Additional Damage: <10% Water Damage due to Water / moisture and heat Damages. No other changes as of this date.
03/04/2014	This Material is unchanged as of this date.
08/29/2014	This Material is unchanged as of this date.
03/16/2015	This Material is unchanged as of this date.
09/17/2015	This Material is unchanged as of this date.
03/22/2016	This Material is unchanged as of this date.
09/12/2016	This Material is unchanged as of this date.
03/28/2017	This Material is unchanged as of this date.
08/28/2017	This Material is unchanged as of this date.
09/07/2017	Sample Collected. 17-184 TA-101 Bldg F, Classroom 20-F20, North Side, Gray Interior Window Putty. 17-184 TA-109 Bldg F, Classroom 20-F20, North Side, Gray Exterior Window Putty. 17-184 TA-109 Bldg F, Classroom 20-F20, North Side, White Exterior Window Putty.
02/13/2018	This Material is unchanged as of this date.
08/07/2018	This Material is unchanged as of this date.
02/05/2019	This Material is unchanged as of this date.
08/13/2019	This Material is unchanged as of this date.
02/03/2020	This Material is unchanged as of this date.
08/28/2020	This Material is unchanged as of this date.
02/09/2021	This Material is unchanged as of this date.
08/10/2021	This Material is unchanged as of this date.

SF= Sq. Ft, I=Inches, LF=Linear Ft., N=Number, EA=Each

**SURVEY REPORT FOR**  
**TOYON ELEMENTARY SCHOOL**

**BUILDING NAME**

**LOCATION**

**MATERIAL TYPE**

**QTY (APPROXIMATE)**

**COMMENTS**

<b>SAMPLE NO.</b>	<b>ASBESTOS CONTENT</b>	<b>ASBESTOS NAME</b>	<b>ASBESTOS CODE</b>
-------------------	-------------------------	----------------------	----------------------

02/17/2022 This Material is unchanged as of this date.

05-212AAA	ASSUMED	NO SAMPLE	( NS )
17-184 TA-101	2	CHRYSOTILE	( CH )
17-184 TA-109	ND	NONE DETECTED	( ND )
17-184 TA-109	ND	NONE DETECTED	( ND )

**CLASSROOMS 17-20 BUILDING**

PE CLOSET, SPEECH ROOM AND STORAGE ROOM (OLD UTILITY ROOM)

PLASTER WALL

3,700 SF

09/14/2005 Plaster Walls and Ceilings. This Material is in GOOD condition as of this date.

05/11/2009 Additional Material identified. Location changed from PE CLOSET, AND SPEECH ROOM to PE CLOSET, SPEECH ROOM AND STORAGE ROOM (OLD UTILITY ROOM). Quantity changed from 2,800 SF to 3,700 SF. 5 SF is cut and removed in the Storage room Ceiling for utility work. Friability changed from Non to Low. This Material is in FAIR condition as of this date.

09/11/2009 Material remains in <5% Physical Damage. Additional Damage in the form of several holes and gouging observed on two walls of Utility Room. No other changes as of this date.

03/04/2014 This Material is unchanged as of this date.

08/29/2014 This Material is unchanged as of this date.

03/16/2015 This Material is unchanged as of this date.

09/17/2015 This Material is unchanged as of this date.

03/22/2016 This Material is unchanged as of this date.

09/12/2016 This Material is unchanged as of this date.

03/28/2017 This Material is unchanged as of this date.

08/28/2017 This Material is unchanged as of this date.

02/13/2018 This Material is unchanged as of this date.

08/07/2018 This Material is unchanged as of this date.

02/05/2019 This Material is unchanged as of this date.

08/13/2019 This Material is unchanged as of this date.

02/03/2020 This Material is unchanged as of this date.

# SURVEY REPORT FOR

## TOYON ELEMENTARY SCHOOL

**BUILDING NAME**

**LOCATION**

**MATERIAL TYPE**

**QTY (APPROXIMATE)**

**COMMENTS**

SAMPLE NO.	ASBESTOS CONTENT	ASBESTOS NAME	ASBESTOS CODE
------------	------------------	---------------	---------------

08/28/2020 This Material is unchanged as of this date.

02/09/2021 This Material is unchanged as of this date.

08/10/2021 This Material is unchanged as of this date.

02/17/2022 This Material is unchanged as of this date.

05-212AAA	ASSUMED	NO SAMPLE	( NS )
-----------	---------	-----------	--------

### CLASSROOMS 17-20 BUILDING

PE CLOSET, SPEECH ROOM AND STORAGE ROOM (OLD UTILITY ROOM)

PLASTER WALL SURFACING

3,700 SF

09/14/2005 Skim Coat for Plaster Walls and Ceilings. This Material is in GOOD condition as of this date.

05/11/2009 Additional Material identified. Location changed from PE CLOSET, AND SPEECH ROOM to PE CLOSET, SPEECH ROOM AND STORAGE ROOM (OLD UTILITY ROOM). Quantity changed from 2,800 SF to 3,700 SF. 5 SF is cut and removed in the Storage room Ceiling for utility work. Friability changed from Non to Low. This Material is in FAIR condition as of this date.

09/11/2009 Material remains in <5% Physical Damage. Additional Damage in the form of several holes and gouging observed on two Walls of Utility Room. No other changes as of this date.

03/04/2014 This Material is unchanged as of this date.

08/29/2014 This Material is unchanged as of this date.

03/16/2015 This Material is unchanged as of this date.

09/17/2015 This Material is unchanged as of this date.

03/22/2016 This Material is unchanged as of this date.

09/12/2016 This Material is unchanged as of this date.

03/28/2017 This Material is unchanged as of this date.

08/28/2017 This Material is unchanged as of this date.

02/13/2018 This Material is unchanged as of this date.

08/07/2018 This Material is unchanged as of this date.

02/05/2019 This Material is unchanged as of this date.

08/13/2019 This Material is unchanged as of this date.

**SURVEY REPORT FOR**  
**TOYON ELEMENTARY SCHOOL**

**BUILDING NAME**

**LOCATION**

**MATERIAL TYPE**

**QTY (APPROXIMATE)**

**COMMENTS**

SAMPLE NO.	ASBESTOS CONTENT	ASBESTOS NAME	ASBESTOS CODE
02/03/2020	This Material is unchanged as of this date.		
08/28/2020	This Material is unchanged as of this date.		
02/09/2021	This Material is unchanged as of this date.		
08/10/2021	This Material is unchanged as of this date.		
02/17/2022	This Material is unchanged as of this date.		
05-212AAA	ASSUMED	NO SAMPLE	( NS )

# SURVEY REPORT FOR

## TOYON ELEMENTARY SCHOOL

**BUILDING NAME**

**LOCATION**

**MATERIAL TYPE**

**QTY (APPROXIMATE)**

**COMMENTS**

SAMPLE NO.	ASBESTOS CONTENT	ASBESTOS NAME	ASBESTOS CODE
------------	------------------	---------------	---------------

**CLASSROOMS 21-22 PORTABLE BUILDING**

**CLASSROOMS 21-22 PORTABLE BUILDING**

03/05/2007 BUILDING NOTES:

03/05/2007 Building Name changed from PORTABLE CLASSROOMS 21 AND 22 to CLASSROOMS 21-22 PORTABLE BUILDING. No other changes as of this date.

03/22/2016 No Manufacturer's Tag information.  
This entry for informational and tracking purposes.

**CLASSROOMS 21-22 PORTABLE BUILDING**

CLASSROOMS 21 AND 22

VINYL WALL COVER

250 SF

05/11/2009 Vinyl Wall Cover on Accordion Wall. This Material is in GOOD condition as of this date.

03/04/2014 This Material is unchanged as of this date.

08/29/2014 This Material is unchanged as of this date.

03/16/2015 This Material is unchanged as of this date.

09/17/2015 This Material is unchanged as of this date.

03/22/2016 This Material is unchanged as of this date.

09/12/2016 This Material is unchanged as of this date.

03/28/2017 This Material is unchanged as of this date.

08/28/2017 This Material is unchanged as of this date.

02/13/2018 This Material is unchanged as of this date.

08/07/2018 This Material is unchanged as of this date.

02/05/2019 This Material is unchanged as of this date.

08/13/2019 This Material is unchanged as of this date.

02/03/2020 This Material is unchanged as of this date.

08/28/2020 This Material is unchanged as of this date.

**SURVEY REPORT FOR  
TOYON ELEMENTARY SCHOOL**

<b>BUILDING NAME</b>	
<b>LOCATION</b>	
<b>MATERIAL TYPE</b>	<b>QTY (APPROXIMATE)</b>
<b>COMMENTS</b>	

<b>SAMPLE NO.</b>	<b>ASBESTOS CONTENT</b>	<b>ASBESTOS NAME</b>	<b>ASBESTOS CODE</b>
-------------------	-------------------------	----------------------	----------------------

02/09/2021 This Material is unchanged as of this date.  
 08/10/2021 This Material is unchanged as of this date.  
 02/17/2022 This Material is unchanged as of this date.

<b>09-098AAA</b>	<b>ASSUMED</b>	<b>NO SAMPLE</b>	<b>( NS )</b>
------------------	----------------	------------------	---------------

**CLASSROOMS 21-22 PORTABLE BUILDING**

CLASSROOMS 21 AND 22

VINYL WALL COVER MASTIC

250 SF

05/11/2009 Mastic/Adhesive for Vinyl Wall Cover on Accordion Wall. This Material is in GOOD condition as of this date.  
 03/04/2014 This Material is unchanged as of this date.  
 08/29/2014 This Material is unchanged as of this date.  
 03/16/2015 This Material is unchanged as of this date.  
 09/17/2015 This Material is unchanged as of this date.  
 03/22/2016 This Material is unchanged as of this date.  
 09/12/2016 This Material is unchanged as of this date.  
 03/28/2017 This Material is unchanged as of this date.  
 08/28/2017 This Material is unchanged as of this date.  
 02/13/2018 This Material is unchanged as of this date.  
 08/07/2018 This Material is unchanged as of this date.  
 02/05/2019 This Material is unchanged as of this date.  
 08/13/2019 This Material is unchanged as of this date.  
 02/03/2020 This Material is unchanged as of this date.  
 08/28/2020 This Material is unchanged as of this date.  
 02/09/2021 This Material is unchanged as of this date.  
 08/10/2021 This Material is unchanged as of this date.  
 02/17/2022 This Material is unchanged as of this date.

<b>09-098AAA</b>	<b>ASSUMED</b>	<b>NO SAMPLE</b>	<b>( NS )</b>
------------------	----------------	------------------	---------------

SF= Sq. Ft, I=Inches, LF=Linear Ft., N=Number, EA=Each

*HazMat Doc. All Rights Reserved.*

# SURVEY REPORT FOR

## TOYON ELEMENTARY SCHOOL

**BUILDING NAME**

**LOCATION**

**MATERIAL TYPE**

**QTY (APPROXIMATE)**

**COMMENTS**

SAMPLE NO.	ASBESTOS CONTENT	ASBESTOS NAME	ASBESTOS CODE
09-098AAA	ASSUMED	NO SAMPLE	( NS )

**CLASSROOMS 21-22 PORTABLE BUILDING**

CLASSROOMS 21-22

BASEBOARD MASTIC

280 LF

09/14/2005	Mastic/Adhesive for brown Baseboard. This Material is in GOOD condition as of this date.
05/11/2009	This Material is unchanged as of this date. Baseboard in the Library is 4" and Blue.
08/31/2010	Entry passed in error. Baseboard in Library is Brown not Blue. This Material is unchanged as of this date.
10/08/2012	Material Description reassessed and all Baseboard is Blue. No other changes as of this date.
03/04/2014	This Material is unchanged as of this date.
08/29/2014	This Material is unchanged as of this date.
03/16/2015	This Material is unchanged as of this date.
09/17/2015	This Material is unchanged as of this date.
03/22/2016	This Material is unchanged as of this date.
09/12/2016	This Material is unchanged as of this date.
03/28/2017	Damage Observed. <5% Physical Damage - in the form of several LF of Mastic Exposed in both Rooms. Material condition changed from GOOD to FAIR overall. Friability changed from Non-Friable to Friable. No other changes as of this date.
08/28/2017	This Material is unchanged as of this date.
09/05/2017	Sample Collected. 17-184 TA-006 Bldg K, Classroom 22, East Side, White Mastic for Brown Baseboard.
02/13/2018	This Material is unchanged as of this date.
08/07/2018	This Material is unchanged as of this date.
02/05/2019	This Material is unchanged as of this date.
08/13/2019	This Material is unchanged as of this date.
02/03/2020	This Material is unchanged as of this date.
08/28/2020	This Material is unchanged as of this date.
02/09/2021	This Material is unchanged as of this date.
08/10/2021	This Material is unchanged as of this date.

SF=Sq. Ft, l=Inches, LF=Linear Ft., N=Number, EA=Each

*HazMat Doc. All Rights Reserved.*



# SURVEY REPORT FOR

## TOYON ELEMENTARY SCHOOL

<b>BUILDING NAME</b>					
<b>LOCATION</b>					
<b>MATERIAL TYPE</b>				<b>QTY (APPROXIMATE)</b>	
<b>COMMENTS</b>					

SAMPLE NO.	ASBESTOS CONTENT	ASBESTOS NAME	ASBESTOS CODE
------------	------------------	---------------	---------------

02/17/2022 This Material is unchanged as of this date.

05-212AAA	ASSUMED	NO SAMPLE	( NS )
17-184 TA-006	ND	NONE DETECTED	( ND )

### CLASSROOMS 21-22 PORTABLE BUILDING

CLASSROOMS 21-22

CARPET MASTIC

1,920 SF

09/14/2005	Mastic/Adhesive for black and Blue Carpet. This Material is in GOOD condition as of this date.
10/08/2012	Material Description Re-Assessed. Carpet is Black and Blue. Original entry updated. No other changes as of this date.
03/04/2014	This Material is unchanged as of this date.
08/29/2014	This Material is unchanged as of this date.
03/16/2015	This Material is unchanged as of this date.
09/17/2015	This Material is unchanged as of this date.
03/22/2016	This Material is unchanged as of this date.
09/12/2016	This Material is unchanged as of this date.
03/28/2017	Damage Observed. <5% Physical Damage - in the form of 1 SF of Torn and Loose Vinyl in both Classrooms 21 and 22. Material condition changed from GOOD to FAIR overall. Friability changed from Non to Low. No other changes as of this date.
08/28/2017	Repairs Observed. All Damages have been Repaired. Material Condition changed from FAIR to GOOD. Friability changed from LOW to NON. No other changes as of this date.
09/05/2017	Sample Collected. 17-184 TA-008, Bldg K, Classroom 22, East Side, Yellow Mastic for Floor Carpet. 17-184 TA-008, Bldg K, Classroom 22, East Side, White Compound for Floor Carpet.
02/13/2018	This Material is unchanged as of this date.
08/07/2018	This Material is unchanged as of this date.
02/05/2019	This Material is unchanged as of this date.
08/13/2019	This Material is unchanged as of this date.
02/03/2020	This Material is unchanged as of this date.
08/28/2020	This Material is unchanged as of this date.

# SURVEY REPORT FOR

## TOYON ELEMENTARY SCHOOL

**BUILDING NAME**

**LOCATION**

**MATERIAL TYPE**

**QTY (APPROXIMATE)**

**COMMENTS**

SAMPLE NO.	ASBESTOS CONTENT	ASBESTOS NAME	ASBESTOS CODE
------------	------------------	---------------	---------------

02/09/2021 This Material is unchanged as of this date.

08/10/2021 This Material is unchanged as of this date.

02/17/2022 This Material is unchanged as of this date.

05-212AAA	ASSUMED	NO SAMPLE	( NS )
17-184 TA-008	ND	NONE DETECTED	( ND )
17-184 TA-008	ND	NONE DETECTED	( ND )

### CLASSROOMS 21-22 PORTABLE BUILDING

#### CLASSROOMS 21-22

PRESSED WOOD WALL PANEL

1,800 SF

05/11/2009 4'x8' Pressed Wood Wall Panels. This Material is in good condition as of this date.

03/04/2014 This Material is unchanged as of this date.

08/29/2014 This Material is unchanged as of this date.

03/16/2015 This Material is unchanged as of this date.

09/17/2015 This Material is unchanged as of this date.

03/22/2016 This Material is unchanged as of this date.

09/12/2016 This Material is unchanged as of this date.

03/28/2017 Damage Observed. <5% Physical Damage - in the form of 1 SF of Torn and Loose Vinyl in both Classrooms 21 and 22. Material condition changed from GOOD to FAIR overall. Friability changed from Non to Low. No other changes as of this date.

08/28/2017 This Material is unchanged as of this date.

02/13/2018 This Material is unchanged as of this date.

08/07/2018 This Material is unchanged as of this date.

02/05/2019 This Material is unchanged as of this date.

08/13/2019 This Material is unchanged as of this date.

02/03/2020 This Material is unchanged as of this date.

08/28/2020 This Material is unchanged as of this date.

02/09/2021 This Material is unchanged as of this date.

# SURVEY REPORT FOR

## TOYON ELEMENTARY SCHOOL

**BUILDING NAME**

**LOCATION**

**MATERIAL TYPE**

**QTY (APPROXIMATE)**

**COMMENTS**

SAMPLE NO.	ASBESTOS CONTENT	ASBESTOS NAME	ASBESTOS CODE
------------	------------------	---------------	---------------

08/10/2021 This Material is unchanged as of this date.

02/17/2022 This Material is unchanged as of this date.

09-098AAA	ASSUMED	NO SAMPLE	( NS )
-----------	---------	-----------	--------

### CLASSROOMS 21-22 PORTABLE BUILDING

CLASSROOMS 21-22

PRESSED WOOD WALL PANEL MASTIC

1,800 SF

05/11/2009 Mastic/Adhesive for 4'x8' Pressed Wood Wall Panels. This Material is in good condition as of this date.

03/04/2014 This Material is unchanged as of this date.

08/29/2014 This Material is unchanged as of this date.

03/16/2015 This Material is unchanged as of this date.

09/17/2015 This Material is unchanged as of this date.

03/22/2016 This Material is unchanged as of this date.

09/12/2016 This Material is unchanged as of this date.

03/28/2017 This Material is unchanged as of this date.

08/28/2017 Damage Observed. <5% Physical Damage - in the form of 1 SF of Torn and Loose Vinyl. Material Condition changed from GOOD to FAIR. Friability changed from Non-Friable to Friable. No other changes as of this date.

09/05/2017 Sample Collected. 17-184 TA-004 Bldg K, Classroom 22, South Side, Vinyl Wall Covered Wall Panel Mastic.

02/13/2018 This Material is unchanged as of this date.

08/07/2018 This Material is unchanged as of this date.

02/05/2019 This Material is unchanged as of this date.

08/13/2019 This Material is unchanged as of this date.

02/03/2020 This Material is unchanged as of this date.

08/28/2020 This Material is unchanged as of this date.

02/09/2021 This Material is unchanged as of this date.

08/10/2021 This Material is unchanged as of this date.

# SURVEY REPORT FOR

## TOYON ELEMENTARY SCHOOL

<b>BUILDING NAME</b>		<b>LOCATION</b>		<b>MATERIAL TYPE</b>		<b>QTY (APPROXIMATE)</b>	
<b>COMMENTS</b>							

SAMPLE NO.	ASBESTOS CONTENT	ASBESTOS NAME	ASBESTOS CODE
------------	------------------	---------------	---------------

02/17/2022 This Material is unchanged as of this date.

09-098AAA	ASSUMED	NO SAMPLE	( NS )
17-184 TA-004	ND	NONE DETECTED	( ND )

### CLASSROOMS 21-22 PORTABLE BUILDING

#### CLASSROOMS 21-22

SUSPENDED CEILING TILE 1,920 SF

- 09/14/2005 2'X4' White Suspended Ceiling Tile with a pitted mark pattern. This Material is in GOOD condition as of this date (Original entry updated 03/16/15).
- 10/08/2012 Damage Observed. <5% Physical Damage - in the form of Classroom 21 has 1 Tile broken, and 1 Tile is missing. Material condition changed from GOOD to FAIR overall. No other changes as of this date.
- 03/04/2014 Additional Damage observed. Classroom 21 has 2 Tiles Water Damaged. No other changes as of this date.
- 08/29/2014 Material Re-Assessed. Classroom 22 has 4 Suspended Ceiling Tiles Broken with <5% Damage. No other changes as of this date.
- 03/16/2015 Tiles are White with a pitted mark pattern. Original Entry updated. No other changes as of this date.
- 09/17/2015 This Material is unchanged as of this date.
- 03/22/2016 This Material is unchanged as of this date.
- 09/12/2016 Repairs Observed. Missing Tile has been Replaced. Material condition remain FAIR. No other changes as of this date.
- 03/28/2017 Additional Damage Observed. 4 Tiles Cracked and Broken and 2 Tiles with Water Damage in Classroom 21. 12 Tiles Cracked and Broken and 2 Tiles with Water Damage in Classroom 22. No other changes as of this date.
- 08/28/2017 This Material is unchanged as of this date.
- 09/05/2017 Sample Collected. 17-184 TA-001 Bldg K, Classroom 22, Tan 2'x4' Suspended Ceiling Tile.
- 02/13/2018 Additional Damage Observed. 7 Tiles Cracked and Broken and 3 Tiles have Water Damage in Classroom 21. No other changes as of this date.
- 08/07/2018 This Material is unchanged as of this date.
- 02/05/2019 This Material is unchanged as of this date.
- 08/13/2019 This Material is unchanged as of this date.
- 02/03/2020 This Material is unchanged as of this date.

# SURVEY REPORT FOR

## TOYON ELEMENTARY SCHOOL

<b>BUILDING NAME</b>					
<b>LOCATION</b>					
<b>MATERIAL TYPE</b>					<b>QTY (APPROXIMATE)</b>
<b>COMMENTS</b>					

SAMPLE NO.	ASBESTOS CONTENT	ASBESTOS NAME	ASBESTOS CODE
------------	------------------	---------------	---------------

08/28/2020 This Material is unchanged as of this date.

02/09/2021 This Material is unchanged as of this date.

08/10/2021 This Material is unchanged as of this date.

02/17/2022 This Material is unchanged as of this date.

05-212AAA	ASSUMED	NO SAMPLE	( NS )
17-184 TA-001	ND	NONE DETECTED	( ND )

### CLASSROOMS 21-22 PORTABLE BUILDING

#### CLASSROOMS 21-22

#### VINYL WALL COVER

1,800 SF

09/14/2005 Vinyl Wall Cover on 4'x8' Pressed Wood Wall Panels. This Material is in GOOD condition as of this date.

05/11/2009 Material Description changed from 4'x8' Vinyl Covered Pressed Wood Walls to Vinyl Wall Cover on 4'x8' Pressed Wood Wall Panels. No other changes as of this date.

09/23/2013 This Material is unchanged as of this date.

03/04/2014 This Material is unchanged as of this date.

08/29/2014 This Material is unchanged as of this date.

03/16/2015 This Material is unchanged as of this date.

09/17/2015 This Material is unchanged as of this date.

03/22/2016 This Material is unchanged as of this date.

09/12/2016 This Material is unchanged as of this date.

03/28/2017 Damage Observed. <5% Physical Damage - in the form of 1 SF of Torn and Loose Vinyl in both Classrooms 21 and 22. Material condition changed from GOOD to FAIR overall. Friability changed from Non-Friable to Friable. No other changes as of this date.

09/05/2017 Sample Collected. 17-184 TA-002 Bldg K, Classroom 22, South Side, White Vinyl Wall Covered.

02/13/2018 This Material is unchanged as of this date.

08/07/2018 This Material is unchanged as of this date.

02/05/2019 This Material is unchanged as of this date.

08/13/2019 This Material is unchanged as of this date.

# SURVEY REPORT FOR

## TOYON ELEMENTARY SCHOOL

**BUILDING NAME**

**LOCATION**

**MATERIAL TYPE**

**QTY (APPROXIMATE)**

**COMMENTS**

SAMPLE NO.	ASBESTOS CONTENT	ASBESTOS NAME	ASBESTOS CODE
------------	------------------	---------------	---------------

02/03/2020	Repairs Observed. All Damage Repaired. Material Condition changed from FAIR to GOOD. Friability updated from Friable to Non-Friable. No other changes as of this date.		
08/28/2020	This Material is unchanged as of this date.		
02/09/2021	This Material is unchanged as of this date.		
08/10/2021	This Material is unchanged as of this date.		
02/17/2022	This Material is unchanged as of this date.		

05-212AAA	ASSUMED	NO SAMPLE	( NS )
17-184 TA-002	ND	NONE DETECTED	( ND )

### CLASSROOMS 21-22 PORTABLE BUILDING

#### CLASSROOMS 21-22

#### VINYL WALL COVER MASTIC

1,800 SF

09/14/2005	Mastic/Adhesive for Vinyl Covering on 4'x8' Vinyl Covered Pressed Wood Walls. This Material is in good condition as of this date.		
03/04/2014	This Material is unchanged as of this date.		
08/29/2014	This Material is unchanged as of this date.		
03/16/2015	This Material is unchanged as of this date.		
09/17/2015	This Material is unchanged as of this date.		
03/22/2016	This Material is unchanged as of this date.		
09/12/2016	This Material is unchanged as of this date.		
03/28/2017	Damage Observed. <5% Physical Damage - in the form of 1 SF of Torn and Loose Vinyl in both Classrooms 21 and 22. Material condition changed from GOOD to FAIR overall. Friability changed from Non-Friable to Friable. No other changes as of this date.		
08/28/2017	This Material is unchanged as of this date.		
09/05/2017	Sample Collected. 17-184 TA-003 Bldg K, Classroom 22, South Side, Tan Mastic for Vinyl Wall Cover. 17-184 TA-003 Bldg K, Classroom 22, South Side, Brown Fiber Board for Vinyl Wall Cover.		
02/13/2018	This Material is unchanged as of this date.		
08/07/2018	This Material is unchanged as of this date.		
02/05/2019	This Material is unchanged as of this date.		

**SURVEY REPORT FOR**  
**TOYON ELEMENTARY SCHOOL**

<b>BUILDING NAME</b>					
<b>LOCATION</b>					
<b>MATERIAL TYPE</b>				<b>QTY (APPROXIMATE)</b>	
<b>COMMENTS</b>					

SAMPLE NO.	ASBESTOS CONTENT	ASBESTOS NAME	ASBESTOS CODE
------------	------------------	---------------	---------------

08/13/2019	This Material is unchanged as of this date.		
02/03/2020	Repairs Observed. All Damage Repaired. Material Condition changed from FAIR to GOOD. Friability updated from Friable to Non-Friable. No other changes as of this date.		
08/28/2020	This Material is unchanged as of this date.		
02/09/2021	This Material is unchanged as of this date.		
08/10/2021	This Material is unchanged as of this date.		
02/17/2022	Damage Observed. <5% Physical Damage - in the form of 6 inch Tear by the Door in Classroom 22. Material condition changed from GOOD to FAIR overall. Friability changed from Non-Friable to Friable. No other changes as of this date.		

05-212AAA	ASSUMED	NO SAMPLE	( NS )
17-184 TA-003	ND	NONE DETECTED	( ND )
17-184 TA-003	ND	NONE DETECTED	( ND )

**CLASSROOMS 21-22 PORTABLE BUILDING**

ENTIRE BUILDING

FIRE DOOR CORE INSULATION

42 SF

02/17/2022 Fire Door Core Insulation. (2 EA Double-Doors). This Material is in GOOD condition as of this date.

22-025AAA	ASSUMED	NO SAMPLE	( NS )
-----------	---------	-----------	--------

**CLASSROOMS 21-22 PORTABLE BUILDING**

EXTERIOR WALLS

WOOD WALL PANEL

2,790 SF

11/06/2007 Wood Wall Panels. (New Replacement Material for WEATHER PROOFING). This Material is in GOOD condition as of this date.

03/04/2014 This Material is unchanged as of this date.

08/29/2014 This Material is unchanged as of this date.

03/16/2015 This Material is unchanged as of this date.

09/17/2015 This Material is unchanged as of this date.

03/22/2016 This Material is unchanged as of this date.

09/12/2016 This Material is unchanged as of this date.

# SURVEY REPORT FOR

## TOYON ELEMENTARY SCHOOL

<b>BUILDING NAME</b>					
<b>LOCATION</b>					
<b>MATERIAL TYPE</b>					<b>QTY (APPROXIMATE)</b>
<b>COMMENTS</b>					

SAMPLE NO.	ASBESTOS CONTENT	ASBESTOS NAME	ASBESTOS CODE
03/28/2017	This Material is unchanged as of this date.		
08/28/2017	This Material is unchanged as of this date.		
09/05/2017	Sample Collected. 17-184 TA-009 Bldg K, Classroom 22, East Side, Exterior Wood Wall Rough Texture. 17-184 TA-009 Bldg K, Classroom 22, East Side, Exterior Wood Wall Paint.		
02/13/2018	This Material is unchanged as of this date.		
08/07/2018	This Material is unchanged as of this date.		
02/05/2019	This Material is unchanged as of this date.		
08/13/2019	This Material is unchanged as of this date.		
02/03/2020	This Material is unchanged as of this date.		
08/28/2020	This Material is unchanged as of this date.		
02/09/2021	This Material is unchanged as of this date.		
08/10/2021	This Material is unchanged as of this date.		
02/17/2022	This Material is unchanged as of this date.		

07-043AAA	ASSUMED	NO SAMPLE	( NS )
17-184 TA-009	ND	NONE DETECTED	( ND )
17-184 TA-009	ND	NONE DETECTED	( ND )

### CLASSROOMS 21-22 PORTABLE BUILDING

#### INTERIOR WINDOW

#### SEALANT

09/05/2017	Putty/Sealant on Interior side of Exterior Windows. This Material is in GOOD condition as of this date.
09/05/2017	Sample Collected. 17-184 TA-005, Bldg K, Classroom 22, East Side, Interior Window, Black Sealant.
02/13/2018	This Material is unchanged as of this date.
08/07/2018	This Material is unchanged as of this date.
02/05/2019	This Material is unchanged as of this date.
08/13/2019	This Material is unchanged as of this date.
02/03/2020	This Material is unchanged as of this date.

SF= Sq. Ft, I=Inches, LF=Linear Ft., N=Number, EA=Each



**SURVEY REPORT FOR**  
**TOYON ELEMENTARY SCHOOL**

<b>BUILDING NAME</b>					
<b>LOCATION</b>					
<b>MATERIAL TYPE</b>				<b>QTY (APPROXIMATE)</b>	
<b>COMMENTS</b>					

SAMPLE NO.	ASBESTOS CONTENT	ASBESTOS NAME	ASBESTOS CODE
08/28/2020	This Material is unchanged as of this date.		
02/09/2021	This Material is unchanged as of this date.		
08/10/2021	This Material is unchanged as of this date.		
02/17/2022	This Material is unchanged as of this date.		
<b>17-184 TA-005</b>	<b>ND</b>	<b>NONE DETECTED</b>	<b>( ND )</b>

**SURVEY REPORT FOR**  
**TOYON ELEMENTARY SCHOOL**

<b>BUILDING NAME</b>					
<b>LOCATION</b>					
<b>MATERIAL TYPE</b>				<b>QTY (APPROXIMATE)</b>	
<b>COMMENTS</b>					

SAMPLE NO.	ASBESTOS CONTENT	ASBESTOS NAME	ASBESTOS CODE
------------	------------------	---------------	---------------

**CLASSROOMS 24 PORTABLE BUILDING**

**CLASSROOMS 24 PORTABLE BUILDING**

09/14/2005	BUILDING NOTES:
09/14/2005	Manufacturer's TAG info: BY AMERICAN MODULAR SYSTEM; DATE 04/06; SERIAL# 06-222-008A, 06-222-008B, 06-222-008C.
03/05/2007	Building name changed from PORTABLE CLASSROOM 24 (NEW) to CLASSROOMS 24 PORTABLE BUILDING. No other changes as of this date.
11/28/2011	DSA# 01-107949

**CLASSROOMS 24 PORTABLE BUILDING**

PORTABLE CLASSROOM 24

PORTABLE BUILDING

1,440 SF

09/14/2005	New 2006 Construction relocatable building per Manufacturer's Tag information.
10/15/2008	Material Quantity changed from 840 SF to 960 SF. No other changes as of this date.
11/28/2011	Quantity Re-Assessed and changed from 960 SF to 1,440 SF. No other changes as of this date.
09/23/2013	This Material is unchanged as of this date.
03/04/2014	This Material is unchanged as of this date.
08/29/2014	This Material is unchanged as of this date.
09/17/2015	This Material is unchanged as of this date.
03/22/2016	This Material is unchanged as of this date.
09/12/2016	This Material is unchanged as of this date.
03/28/2017	This Material is unchanged as of this date.
08/28/2017	This Material is unchanged as of this date.
08/07/2018	This Material is unchanged as of this date.
02/05/2019	This Material is unchanged as of this date.
08/13/2019	This Material is unchanged as of this date.

**SURVEY REPORT FOR**  
**TOYON ELEMENTARY SCHOOL**

<b>BUILDING NAME</b>					
<b>LOCATION</b>					
<b>MATERIAL TYPE</b>					<b>QTY (APPROXIMATE)</b>
<b>COMMENTS</b>					

SAMPLE NO.	ASBESTOS CONTENT	ASBESTOS NAME	ASBESTOS CODE
02/03/2020	This Material is unchanged as of this date.		
08/28/2020	This Material is unchanged as of this date.		
02/09/2021	This Material is unchanged as of this date.		
08/10/2021	This Material is unchanged as of this date.		
02/17/2022	This Material is unchanged as of this date.		
<b>06-223.NS</b>	<b>NEW</b>	<b>NO SAMPLE</b>	<b>( NS )</b>

# SURVEY REPORT FOR

## TOYON ELEMENTARY SCHOOL

<b>BUILDING NAME</b>		
<b>LOCATION</b>		
<b>MATERIAL TYPE</b>		<b>QTY (APPROXIMATE)</b>
<b>COMMENTS</b>		

SAMPLE NO.	ASBESTOS CONTENT	ASBESTOS NAME	ASBESTOS CODE
------------	------------------	---------------	---------------

**CLASSROOMS 25-26 PORTABLE BUILDING**

**CLASSROOMS 25-26 PORTABLE BUILDING**

09/14/2005	BUILDING NOTES:
09/14/2005	Manufacturer's TAG info: BY MODTECH INC; DATE: 8/97; OSA# 2048; SERIAL# 21959, 21960.
03/05/2007	Building name changed from PORTABLE CLASSROOMS 24 AND 26 to CLASSROOMS 25-26 PORTABLE BUILDING. No other changes as of this date.
11/28/2011	Manufacturer's Tag Info. has changed from BY MODTECH INC; DATE: 8/97; OSA# 2048; SERIAL# 21959, 21960 to Doupink; Date: 3-97 DH-7360 & 3-97 DH-7361; DSA# 67401.
08/29/2014	Note 11/28/11 is for Portable 25.

**CLASSROOMS 25-26 PORTABLE BUILDING**

ENTIRE BUILDING

FIRE DOOR CORE INSULATION 42 SF

09/14/2005 Fire Door Core Insulation. (2 EA Doors). This Material is in GOOD condition as of this date.

22-025AAA	ASSUMED	NO SAMPLE	( NS )
-----------	---------	-----------	--------

**CLASSROOMS 25-26 PORTABLE BUILDING**

PORTABLE 25

MISCELLANEOUS 960 SF

09/14/2005	New 1997 Construction relocatable building per Manufacturer's Tag information.
03/04/2014	This Material is unchanged as of this date.
08/29/2014	This Material is unchanged as of this date.
03/16/2015	This Material is unchanged as of this date.
09/17/2015	This Material is unchanged as of this date.
09/17/2015	This Material is unchanged as of this date.
03/22/2016	This Material is unchanged as of this date.
09/12/2016	This Material is unchanged as of this date.
03/28/2017	This Material is unchanged as of this date.

**SURVEY REPORT FOR**  
**TOYON ELEMENTARY SCHOOL**

**BUILDING NAME**

**LOCATION**

**MATERIAL TYPE**

**COMMENTS**

**QTY (APPROXIMATE)**

SAMPLE NO.	ASBESTOS CONTENT	ASBESTOS NAME	ASBESTOS CODE
------------	------------------	---------------	---------------

08/28/2017	This Material is unchanged as of this date.		
02/13/2018	This Material is unchanged as of this date.		
08/07/2018	This Material is unchanged as of this date.		
02/05/2019	This Material is unchanged as of this date.		
08/13/2019	This Material is unchanged as of this date.		
02/03/2020	This Material is unchanged as of this date.		
08/28/2020	This Material is unchanged as of this date.		
02/09/2021	This Material is unchanged as of this date.		
08/10/2021	This Material is unchanged as of this date.		
02/17/2022	This Material is unchanged as of this date.		

05-212.NS	NEW	NONE DETECTED	( ND )
-----------	-----	---------------	--------

**CLASSROOMS 25-26 PORTABLE BUILDING**

PORTABLE 26

BASEBOARD MASTIC

140 LF

09/14/2005	Mastic/Adhesive for 4" brown Baseboard. This Material is in GOOD condition as of this date.		
10/15/2008	Material Description changed from ' MASTIC/adhesive FOR 4" blue BASEBOARD. ' to ' MASTIC/adhesive FOR 4" brown BASEBOARD. '		
03/04/2014	This Material is unchanged as of this date.		
08/29/2014	This Material is unchanged as of this date.		
03/16/2015	This Material is unchanged as of this date.		
09/17/2015	This Material is unchanged as of this date.		
03/22/2016	This Material is unchanged as of this date.		
09/12/2016	This Material is unchanged as of this date.		
03/28/2017	This Material is unchanged as of this date.		
08/28/2017	This Material is unchanged as of this date.		
02/13/2018	This Material is unchanged as of this date.		

SF=Sq. Ft, I=Inches, LF=Linear Ft., N=Number, EA=Each

*HazMat Doc. All Rights Reserved.*

143

***HazMat Doc***

AHERA Report B - Survey

**SURVEY REPORT FOR  
TOYON ELEMENTARY SCHOOL**

**BUILDING NAME**

**LOCATION**

**MATERIAL TYPE**

**QTY (APPROXIMATE)**

**COMMENTS**

<b>SAMPLE NO.</b>	<b>ASBESTOS CONTENT</b>	<b>ASBESTOS NAME</b>	<b>ASBESTOS CODE</b>
-------------------	-------------------------	----------------------	----------------------

08/07/2018	This Material is unchanged as of this date.		
02/05/2019	This Material is unchanged as of this date.		
08/13/2019	This Material is unchanged as of this date.		
02/03/2020	This Material is unchanged as of this date.		
08/28/2020	This Material is unchanged as of this date.		
02/09/2021	This Material is unchanged as of this date.		
08/10/2021	This Material is unchanged as of this date.		
02/17/2022	This Material is unchanged as of this date.		

<b>05-212AAA</b>	<b>ASSUMED</b>	<b>NO SAMPLE</b>	<b>( NS )</b>
------------------	----------------	------------------	---------------

**CLASSROOMS 25-26 PORTABLE BUILDING**

PORTABLE 26

CARPET MASTIC

560 SF

08/24/2006	Mastic/Adhesive for Blue Carpet. This Material is in GOOD condition as of this date.		
03/04/2014	This Material is unchanged as of this date.		
08/29/2014	This Material is unchanged as of this date.		
03/16/2015	This Material is unchanged as of this date.		
09/17/2015	This Material is unchanged as of this date.		
03/22/2016	This Material is unchanged as of this date.		
09/12/2016	This Material is unchanged as of this date.		
03/28/2017	This Material is unchanged as of this date.		
08/28/2017	This Material is unchanged as of this date.		
02/13/2018	This Material is unchanged as of this date.		
08/07/2018	This Material is unchanged as of this date.		
02/05/2019	This Material is unchanged as of this date.		
08/13/2019	This Material is unchanged as of this date.		

# SURVEY REPORT FOR

## TOYON ELEMENTARY SCHOOL

**BUILDING NAME**

**LOCATION**

**MATERIAL TYPE**

**QTY (APPROXIMATE)**

**COMMENTS**

SAMPLE NO.	ASBESTOS CONTENT	ASBESTOS NAME	ASBESTOS CODE
02/03/2020		This Material is unchanged as of this date.	
08/28/2020		This Material is unchanged as of this date.	
02/09/2021		This Material is unchanged as of this date.	
08/10/2021		This Material is unchanged as of this date.	
02/17/2022		This Material is unchanged as of this date.	
<b>06-223AAA</b>	<b>ASSUMED</b>	<b>NO SAMPLE</b>	<b>( NS )</b>

### CLASSROOMS 25-26 PORTABLE BUILDING

PORTABLE 26

SUSPENDED CEILING TILE

960 SF

09/14/2005	2'x4' Vinyl Covered Fiberglass Suspended Ceiling Tile. This Material is in GOOD condition as of this date.
10/08/2012	Damage Observed. <5% Physical Damage - in the form of 5 Tiles are becoming loose. Material condition changed from GOOD to FAIR overall as of this date. Friability changed from Non to Low to reflect this change.
03/04/2014	This Material is unchanged as of this date.
08/29/2014	This Material is unchanged as of this date.
03/16/2015	Material Re-Assessed. Tiles are Fiberglass Tiles with a White Plastic cover. No other changes as of this date
09/17/2015	This Material is unchanged as of this date.
03/22/2016	This Material is unchanged as of this date.
09/12/2016	Repairs Observed. Damages repaired as of this date. Material Condition changed from FAIR to GOOD. No other changes as of this date.
03/28/2017	Damage Observed. <5% Physical Damage - in the form of 6 Tiles with Small cuts and holes. Material condition changed from GOOD to FAIR overall. Friability changed from Non to Low. No other changes as of this date.
08/28/2017	This Material is unchanged as of this date.
02/13/2018	This Material is unchanged as of this date.
08/07/2018	This Material is unchanged as of this date.
02/05/2019	This Material is unchanged as of this date.

# SURVEY REPORT FOR

## TOYON ELEMENTARY SCHOOL

**BUILDING NAME**

**LOCATION**

**MATERIAL TYPE**

**QTY (APPROXIMATE)**

**COMMENTS**

SAMPLE NO.	ASBESTOS CONTENT	ASBESTOS NAME	ASBESTOS CODE
------------	------------------	---------------	---------------

08/13/2019	This Material is unchanged as of this date.		
02/03/2020	This Material is unchanged as of this date.		
08/28/2020	This Material is unchanged as of this date.		
02/09/2021	This Material is unchanged as of this date.		
08/10/2021	This Material is unchanged as of this date.		
02/17/2022	This Material is unchanged as of this date.		

15-042AAA	ASSUMED	NO SAMPLE	( NS )
-----------	---------	-----------	--------

### CLASSROOMS 25-26 PORTABLE BUILDING

PORTABLE 26

VINYL SHEETING

360 SF

05/11/2009	12"x12" Cream Vinyl Floor Sheeting with a rough surface. (Apparent New Material identified by the AHERA accredited Inspector.) This Material is in GOOD condition as of this date.		
08/31/2010	Material Type changed from VINYL FLOOR TILE to VINYL SHEETING. Material Description changed from '12"x12" Cream Vinyl Floor Tile with a rough surface.' to '12"x12" Cream Vinyl Sheeting with a rough surface.' No other changes as of this date.		
03/04/2014	This Material is unchanged as of this date.		
08/29/2014	This Material is unchanged as of this date.		
03/16/2015	This Material is unchanged as of this date.		
09/17/2015	This Material is unchanged as of this date.		
03/22/2016	This Material is unchanged as of this date.		
09/12/2016	This Material is unchanged as of this date.		
03/28/2017	This Material is unchanged as of this date.		
08/28/2017	This Material is unchanged as of this date.		
02/13/2018	This Material is unchanged as of this date.		
08/07/2018	This Material is unchanged as of this date.		
02/05/2019	This Material is unchanged as of this date.		
08/13/2019	This Material is unchanged as of this date.		



# SURVEY REPORT FOR

## TOYON ELEMENTARY SCHOOL

**BUILDING NAME**

**LOCATION**

**MATERIAL TYPE**

**QTY (APPROXIMATE)**

**COMMENTS**

SAMPLE NO.	ASBESTOS CONTENT	ASBESTOS NAME	ASBESTOS CODE
------------	------------------	---------------	---------------

02/03/2020 This Material is unchanged as of this date.

08/28/2020 This Material is unchanged as of this date.

02/09/2021 This Material is unchanged as of this date.

08/10/2021 This Material is unchanged as of this date.

02/17/2022 This Material is unchanged as of this date.

09-098AAA	ASSUMED	NO SAMPLE	( NS )
-----------	---------	-----------	--------

### CLASSROOMS 25-26 PORTABLE BUILDING

PORTABLE 26

VINYL SHEETING BACKING PAPER/MASTIC

360 SF

05/11/2009 Mastic/Adhesive for 12"x12" Cream Vinyl Floor Sheeting with a rough surface. (Apparent New Material identified by the AHERA accredited Inspector.) This Material is in GOOD condition as of this date.

08/31/2010 Material Type changed from VINYL FLOOR TILE MASTIC to VINYL SHEETING BACKING PAPER/MASTIC. Material Description changed from ' Mastic/Adhesive for 12"x12" Cream Vinyl Floor Tile with a rough surface. ' to ' Mastic/Adhesive for 12"x12" Cream Backing Paper/Adhesive for Vinyl Floor Sheeting with a rough surface. ' No other changes as of this date.

03/04/2014 Friability changed from Low to Moderate. No other changes as of this date.

08/29/2014 This Material is unchanged as of this date.

03/16/2015 This Material is unchanged as of this date.

09/17/2015 This Material is unchanged as of this date.

03/22/2016 This Material is unchanged as of this date.

09/12/2016 This Material is unchanged as of this date.

03/28/2017 This Material is unchanged as of this date.

08/28/2017 This Material is unchanged as of this date.

02/13/2018 This Material is unchanged as of this date.

08/07/2018 This Material is unchanged as of this date.

02/05/2019 This Material is unchanged as of this date.

08/13/2019 This Material is unchanged as of this date.

**SURVEY REPORT FOR**  
**TOYON ELEMENTARY SCHOOL**

<b>BUILDING NAME</b>					
<b>LOCATION</b>					
<b>MATERIAL TYPE</b>					<b>QTY (APPROXIMATE)</b>
<b>COMMENTS</b>					

SAMPLE NO.	ASBESTOS CONTENT	ASBESTOS NAME	ASBESTOS CODE
------------	------------------	---------------	---------------

02/03/2020	This Material is unchanged as of this date.
08/28/2020	This Material is unchanged as of this date.
02/09/2021	This Material is unchanged as of this date.
08/10/2021	This Material is unchanged as of this date.
02/17/2022	This Material is unchanged as of this date.

09-098AAA	ASSUMED	NO SAMPLE	( NS )
-----------	---------	-----------	--------

**CLASSROOMS 25-26 PORTABLE BUILDING**

PORTABLE 26

VINYL WALL COVER

1,800 SF

09/14/2005	4'X10' Vinyl Wall Cover. This Material is in GOOD condition as of this date.
03/04/2014	This Material is unchanged as of this date.
08/29/2014	This Material is unchanged as of this date.
03/16/2015	This Material is unchanged as of this date.
09/17/2015	This Material is unchanged as of this date.
03/22/2016	This Material is unchanged as of this date.
09/12/2016	This Material is unchanged as of this date.
03/28/2017	This Material is unchanged as of this date.
08/28/2017	This Material is unchanged as of this date.
02/13/2018	This Material is unchanged as of this date.
08/07/2018	This Material is unchanged as of this date.
02/05/2019	This Material is unchanged as of this date.
08/13/2019	This Material is unchanged as of this date.
02/03/2020	This Material is unchanged as of this date.
08/28/2020	This Material is unchanged as of this date.
02/09/2021	This Material is unchanged as of this date.

# SURVEY REPORT FOR

## TOYON ELEMENTARY SCHOOL

**BUILDING NAME**

**LOCATION**

**MATERIAL TYPE**

**QTY (APPROXIMATE)**

**COMMENTS**

SAMPLE NO.	ASBESTOS CONTENT	ASBESTOS NAME	ASBESTOS CODE
------------	------------------	---------------	---------------

08/10/2021 This Material is unchanged as of this date.

02/17/2022 This Material is unchanged as of this date.

05-212AAA	ASSUMED	NO SAMPLE	( NS )
-----------	---------	-----------	--------

**CLASSROOMS 25-26 PORTABLE BUILDING**

PORTABLE 26

VINYL WALL COVER MASTIC

1,800 SF

09/14/2005 Mastic/Adhesive for 4'x10' Vinyl Wall Cover. This Material is in GOOD condition as of this date.

03/04/2014 This Material is unchanged as of this date.

08/29/2014 This Material is unchanged as of this date.

03/16/2015 This Material is unchanged as of this date.

09/17/2015 This Material is unchanged as of this date.

03/22/2016 This Material is unchanged as of this date.

09/12/2016 This Material is unchanged as of this date.

03/28/2017 This Material is unchanged as of this date.

08/28/2017 This Material is unchanged as of this date.

02/13/2018 This Material is unchanged as of this date.

08/07/2018 This Material is unchanged as of this date.

02/05/2019 This Material is unchanged as of this date.

08/13/2019 This Material is unchanged as of this date.

02/03/2020 This Material is unchanged as of this date.

08/28/2020 This Material is unchanged as of this date.

02/09/2021 This Material is unchanged as of this date.

08/10/2021 This Material is unchanged as of this date.

02/17/2022 This Material is unchanged as of this date.

05-212AAA	ASSUMED	NO SAMPLE	( NS )
-----------	---------	-----------	--------

# SURVEY REPORT FOR

## TOYON ELEMENTARY SCHOOL

<b>BUILDING NAME</b>				
<b>LOCATION</b>				
<b>MATERIAL TYPE</b>				<b>QTY (APPROXIMATE)</b>
<b>COMMENTS</b>				

SAMPLE NO.	ASBESTOS CONTENT	ASBESTOS NAME	ASBESTOS CODE
------------	------------------	---------------	---------------

### CLASSROOMS 25-26 PORTABLE BUILDING

PORTABLE 26 RESTROOM

BASEBOARD MASTIC

30 LF

08/24/2006	Mastic/Adhesive for 6" Black Baseboard. This Material is in GOOD condition as of this date.
03/04/2014	This Material is unchanged as of this date.
08/29/2014	This Material is unchanged as of this date.
03/16/2015	This Material is unchanged as of this date.
09/17/2015	This Material is unchanged as of this date.
03/22/2016	This Material is unchanged as of this date.
09/12/2016	This Material is unchanged as of this date.
03/28/2017	This Material is unchanged as of this date.
08/28/2017	This Material is unchanged as of this date.
02/13/2018	This Material is unchanged as of this date.
08/07/2018	This Material is unchanged as of this date.
02/05/2019	This Material is unchanged as of this date.
08/13/2019	This Material is unchanged as of this date.
02/03/2020	This Material is unchanged as of this date.
08/28/2020	This Material is unchanged as of this date.
02/09/2021	This Material is unchanged as of this date.
08/10/2021	This Material is unchanged as of this date.
02/17/2022	This Material is unchanged as of this date.

06-223AAA	ASSUMED	NO SAMPLE	( NS )
-----------	---------	-----------	--------

### CLASSROOMS 25-26 PORTABLE BUILDING

PORTABLE 26 RESTROOM

VINYL SHEETING

40 SF

09/14/2005	Grey Vinyl Sheeting. This Material is in GOOD condition as of this date.
------------	--------------------------------------------------------------------------

SF= Sq. Ft, l=Inches, LF=Linear Ft., N=Number, EA=Each

HazMat Doc. All Rights Reserved.

# SURVEY REPORT FOR

## TOYON ELEMENTARY SCHOOL

**BUILDING NAME**

**LOCATION**

**MATERIAL TYPE**

**QTY (APPROXIMATE)**

**COMMENTS**

SAMPLE NO.	ASBESTOS CONTENT	ASBESTOS NAME	ASBESTOS CODE
------------	------------------	---------------	---------------

08/24/2006	Location Description changed from PORTABLE 26 RESTROOMS AND 1/3 OF CLASSROOM Material Quantity changed from 150 SF to 400 SF to reflect this fact. No other changes as of this date.		
03/05/2007	Damage Observed. <5% Physical Damage - in the form of degradation and separation in the seam area. This Material has been changed from GOOD to FAIR condition overall as of this date.		
05/11/2009	Approximately 360 SF of Material has been Removed in the Classroom. Location changed from PORTABLE 26 RESTROOMS AND 1/3 OF CLASSROOM to PORTABLE 26 RESTROOM. Quantity changed from 400 SF to 40 SF. No other changes as of this date.		
03/08/2010	Material Condition Re-Assessed. Damages Repaired as of this date. Material Condition changed from FAIR to GOOD. No other changes as of this date.		
08/31/2010	Vinyl Sheeting is Grey. This Material is unchanged as of this date.		
09/23/2013	Friability changed from Low to Non. No other changes as of this date.		
03/04/2014	This Material is unchanged as of this date.		
08/29/2014	This Material is unchanged as of this date.		
03/16/2015	This Material is unchanged as of this date.		
09/17/2015	This Material is unchanged as of this date.		
03/22/2016	This Material is unchanged as of this date.		
09/12/2016	This Material is unchanged as of this date.		
03/28/2017	This Material is unchanged as of this date.		
08/28/2017	This Material is unchanged as of this date.		
02/13/2018	This Material is unchanged as of this date.		
08/07/2018	This Material is unchanged as of this date.		
02/05/2019	This Material is unchanged as of this date.		
08/13/2019	This Material is unchanged as of this date.		
08/13/2019	This Material is unchanged as of this date.		
02/03/2020	This Material is unchanged as of this date.		
08/28/2020	This Material is unchanged as of this date.		
02/09/2021	This Material is unchanged as of this date.		

**SURVEY REPORT FOR**  
**TOYON ELEMENTARY SCHOOL**

**BUILDING NAME**

**LOCATION**

**MATERIAL TYPE**

**QTY (APPROXIMATE)**

**COMMENTS**

SAMPLE NO.	ASBESTOS CONTENT	ASBESTOS NAME	ASBESTOS CODE
------------	------------------	---------------	---------------

08/10/2021 This Material is unchanged as of this date.

02/17/2022 This Material is unchanged as of this date.

05-212AAA	ASSUMED	NO SAMPLE	( NS )
-----------	---------	-----------	--------

**CLASSROOMS 25-26 PORTABLE BUILDING**

PORTABLE 26 RESTROOM

VINYL SHEETING BACKING PAPER/MASTIC

40 SF

09/14/2005 Backing Paper/Adhesive for Grey Vinyl Sheeting. This Material is in GOOD condition as of this date.

08/24/2006 Location Description changed from PORTABLE 26 RESTROOMS AND 1/3 OF CLASSROOM Material Quantity changed from 150 SF to 400 SF to reflect this fact. No other changes as of this date.

03/05/2007 Damage Observed. <5% Physical Damage - in the form of degradation and separation in the seam area. This Material has been changed from GOOD to POOR condition.

11/06/2007 Material Type changed from BACKING PAPER to VINYL SHEETING BACKING PAPER. No other changes as of this date.

05/11/2009 Approximately 360 SF of Material has been removed in the Classroom. Location changed from PORTABLE 26 RESTROOMS AND 1/3 OF CLASSROOM to PORTABLE 26 RESTROOM. Quantity changed from 400 SF to 40 SF. No other changes as of this date.

03/08/2010 Material Condition Re-Assessed. Damages repaired as of this date. Material Condition changed from FAIR to GOOD. No other changes as of this date.

08/31/2010 Vinyl Sheeting is Grey. This Material is unchanged as of this date.

09/23/2013 Friability changed from High to Low. No other changes as of this date.

03/04/2014 Friability changed from Low to Moderate. No other changes as of this date.

08/29/2014 This Material is unchanged as of this date.

03/16/2015 This Material is unchanged as of this date.

09/17/2015 This Material is unchanged as of this date.

03/22/2016 This Material is unchanged as of this date.

09/12/2016 This Material is unchanged as of this date.

03/28/2017 This Material is unchanged as of this date.

08/28/2017 This Material is unchanged as of this date.

**SURVEY REPORT FOR**  
**TOYON ELEMENTARY SCHOOL**

**BUILDING NAME**

**LOCATION**

**MATERIAL TYPE**

**QTY (APPROXIMATE)**

**COMMENTS**

<b>SAMPLE NO.</b>	<b>ASBESTOS CONTENT</b>	<b>ASBESTOS NAME</b>	<b>ASBESTOS CODE</b>
02/13/2018	This Material is unchanged as of this date.		
08/07/2018	This Material is unchanged as of this date.		
02/05/2019	This Material is unchanged as of this date.		
08/13/2019	This Material is unchanged as of this date.		
02/03/2020	This Material is unchanged as of this date.		
08/28/2020	This Material is unchanged as of this date.		
02/09/2021	This Material is unchanged as of this date.		
08/10/2021	This Material is unchanged as of this date.		
02/17/2022	This Material is unchanged as of this date.		
<b>05-212AAA</b>	<b>ASSUMED</b>	<b>NO SAMPLE</b>	<b>( NS )</b>

# SURVEY REPORT FOR

## TOYON ELEMENTARY SCHOOL

**BUILDING NAME**

**LOCATION**

**MATERIAL TYPE**

**QTY (APPROXIMATE)**

**COMMENTS**

SAMPLE NO.	ASBESTOS CONTENT	ASBESTOS NAME	ASBESTOS CODE
------------	------------------	---------------	---------------

**COVERED WALKWAY**

**COVERED WALKWAY**

COVERED WALKWAY

ROUGH CEILING

4,200 SF

- 09/14/2005 Stucco on Walkway. This Material is in GOOD condition as of this date.
- 03/04/2014 This Material is unchanged as of this date.
- 08/29/2014 This Material is unchanged as of this date.
- 03/16/2015 This Material is unchanged as of this date.
- 09/17/2015 This Material is unchanged as of this date.
- 03/22/2016 This Material is unchanged as of this date.
- 09/12/2016 This Material is unchanged as of this date.
- 03/28/2017 This Material is unchanged as of this date.
- 08/28/2017 This Material is unchanged as of this date.
- 02/13/2018 This Material is unchanged as of this date.
- 08/07/2018 This Material is unchanged as of this date.
- 02/05/2019 This Material is unchanged as of this date.
- 08/13/2019 This Material is unchanged as of this date.
- 02/03/2020 This Material is unchanged as of this date.
- 08/28/2020 This Material is unchanged as of this date.
- 02/09/2021 This Material is unchanged as of this date.
- 08/10/2021 This Material is unchanged as of this date.
- 02/17/2022 This Material is unchanged as of this date.

05-212AAA	ASSUMED	NO SAMPLE	( NS )
-----------	---------	-----------	--------



**SURVEY REPORT FOR**  
**TOYON ELEMENTARY SCHOOL**

**BUILDING NAME**

**LOCATION**

**MATERIAL TYPE**

**QTY (APPROXIMATE)**

**COMMENTS**

SAMPLE NO.	ASBESTOS CONTENT	ASBESTOS NAME	ASBESTOS CODE
------------	------------------	---------------	---------------

**COVERED WALKWAY**

COVERED WALKWAY

ROUGH CEILING SURFACING

4,200 SF

09/14/2005	Skim Coat for Stucco on Walkway. This Material is in GOOD condition as of this date.
03/04/2014	This Material is unchanged as of this date.
08/29/2014	This Material is unchanged as of this date.
03/16/2015	This Material is unchanged as of this date.
09/17/2015	This Material is unchanged as of this date.
03/22/2016	This Material is unchanged as of this date.
09/12/2016	This Material is unchanged as of this date.
03/28/2017	This Material is unchanged as of this date.
08/28/2017	This Material is unchanged as of this date.
02/13/2018	This Material is unchanged as of this date.
02/05/2019	This Material is unchanged as of this date.
08/13/2019	This Material is unchanged as of this date.
02/03/2020	This Material is unchanged as of this date.
08/28/2020	This Material is unchanged as of this date.
02/09/2021	This Material is unchanged as of this date.
08/10/2021	This Material is unchanged as of this date.
02/17/2022	This Material is unchanged as of this date.

**05-212AAA**

**ASSUMED**

**NO SAMPLE**

**( NS )**

**SURVEY REPORT FOR**  
**TOYON ELEMENTARY SCHOOL**

**BUILDING NAME**

**LOCATION**

**MATERIAL TYPE**

**QTY (APPROXIMATE)**

**COMMENTS**

<b>SAMPLE NO.</b>	<b>ASBESTOS CONTENT</b>	<b>ASBESTOS NAME</b>	<b>ASBESTOS CODE</b>
-------------------	-------------------------	----------------------	----------------------

**FREEZER UNIT**

**FREEZER UNIT**

EXTERIOR WALL

PAPER TYPE INSULATION

980 SF

09/11/2009	Paper Material under Stucco on Exterior Walls. This Material is in GOOD condition as of this date.		
09/23/2013	Friability changed from Moderate to Non. No other changes as of this date.		
03/04/2014	This Material is unchanged as of this date.		
08/29/2014	This Material is unchanged as of this date.		
03/16/2015	This Material is unchanged as of this date.		
09/17/2015	This Material is unchanged as of this date.		
03/22/2016	This Material is unchanged as of this date.		
09/12/2016	This Material is unchanged as of this date.		
03/28/2017	This Material is unchanged as of this date.		
08/28/2017	This Material is unchanged as of this date.		
02/13/2018	This Material is unchanged as of this date.		
08/07/2018	This Material is unchanged as of this date.		
02/05/2019	This Material is unchanged as of this date.		
08/13/2019	This Material is unchanged as of this date.		
02/03/2020	This Material is unchanged as of this date.		
08/28/2020	This Material is unchanged as of this date.		
02/09/2021	This Material is unchanged as of this date.		
08/10/2021	This Material is unchanged as of this date.		
02/17/2022	This Material is unchanged as of this date.		

<b>09-212AAA</b>	<b>ASSUMED</b>	<b>NO SAMPLE</b>	<b>( NS )</b>
------------------	----------------	------------------	---------------

**SURVEY REPORT FOR**  
**TOYON ELEMENTARY SCHOOL**

**BUILDING NAME**

**LOCATION**

**MATERIAL TYPE**

**COMMENTS**

**QTY (APPROXIMATE)**

<b>SAMPLE NO.</b>	<b>ASBESTOS CONTENT</b>	<b>ASBESTOS NAME</b>	<b>ASBESTOS CODE</b>
-------------------	-------------------------	----------------------	----------------------

**FREEZER UNIT**

EXTERIOR WALL

ROUGH WALL

980 SF

09/11/2009	Stucco on Exterior Walls. This Material is in GOOD condition as of this date.
03/04/2014	This Material is unchanged as of this date.
08/29/2014	This Material is unchanged as of this date.
03/16/2015	This Material is unchanged as of this date.
09/17/2015	This Material is unchanged as of this date.
03/22/2016	This Material is unchanged as of this date.
09/12/2016	This Material is unchanged as of this date.
03/28/2017	This Material is unchanged as of this date.
08/28/2017	This Material is unchanged as of this date.
02/13/2018	This Material is unchanged as of this date.
08/07/2018	This Material is unchanged as of this date.
02/05/2019	This Material is unchanged as of this date.
08/13/2019	This Material is unchanged as of this date.
02/03/2020	This Material is unchanged as of this date.
08/28/2020	This Material is unchanged as of this date.
02/09/2021	This Material is unchanged as of this date.
08/10/2021	This Material is unchanged as of this date.
02/17/2022	This Material is unchanged as of this date.

<b>09-212AAA</b>	<b>ASSUMED</b>	<b>NO SAMPLE</b>	<b>( NS )</b>
------------------	----------------	------------------	---------------

**FREEZER UNIT**

EXTERIOR WALL

ROUGH WALL SURFACING

980 SF

09/11/2009	Skim Coat for Stucco on Exterior Walls. This Material is in GOOD condition as of this date.
------------	---------------------------------------------------------------------------------------------

SF= Sq. Ft, I=Inches, LF=Linear Ft., N=Number, EA=Each

*HazMat Doc. All Rights Reserved.*

**SURVEY REPORT FOR**  
**TOYON ELEMENTARY SCHOOL**

**BUILDING NAME**

**LOCATION**

**MATERIAL TYPE**

**QTY (APPROXIMATE)**

**COMMENTS**

<b>SAMPLE NO.</b>	<b>ASBESTOS CONTENT</b>	<b>ASBESTOS NAME</b>	<b>ASBESTOS CODE</b>
03/04/2014	This Material is unchanged as of this date.		
08/29/2014	This Material is unchanged as of this date.		
03/16/2015	This Material is unchanged as of this date.		
09/17/2015	This Material is unchanged as of this date.		
03/22/2016	This Material is unchanged as of this date.		
09/12/2016	This Material is unchanged as of this date.		
03/28/2017	This Material is unchanged as of this date.		
08/28/2017	This Material is unchanged as of this date.		
02/13/2018	This Material is unchanged as of this date.		
08/07/2018	This Material is unchanged as of this date.		
02/05/2019	This Material is unchanged as of this date.		
08/13/2019	This Material is unchanged as of this date.		
02/03/2020	This Material is unchanged as of this date.		
08/28/2020	This Material is unchanged as of this date.		
02/09/2021	This Material is unchanged as of this date.		
08/10/2021	This Material is unchanged as of this date.		
02/17/2022	This Material is unchanged as of this date.		
<b>09-212AAA</b>	<b>ASSUMED</b>	<b>NO SAMPLE</b>	<b>( NS )</b>

# SURVEY REPORT FOR

## TOYON ELEMENTARY SCHOOL

<b>BUILDING NAME</b>		
<b>LOCATION</b>		
<b>MATERIAL TYPE</b>		<b>QTY (APPROXIMATE)</b>
<b>COMMENTS</b>		

SAMPLE NO.	ASBESTOS CONTENT	ASBESTOS NAME	ASBESTOS CODE
------------	------------------	---------------	---------------

### MECHANICAL FACILITIES BUILDING

### MECHANICAL FACILITIES BUILDING

03/05/2007	BUILDING NOTES:
03/05/2007	Building Name changed from MECHANICAL FACILITIES to MECHANICAL FACILITIES BUILDING. No other changes as of this date.

### MECHANICAL FACILITIES BUILDING

#### OPEN AIR MECHANICAL ROOM

MISCELLANEOUS 600 SF

09/14/2005	Boiler Pipe System. This Material is in GOOD condition as of this date.
03/04/2014	This Material is unchanged as of this date.
08/29/2014	This Material is unchanged as of this date.
03/16/2015	This Material is unchanged as of this date.
09/17/2015	This Material is unchanged as of this date.
03/22/2016	This Material is unchanged as of this date.
09/12/2016	This Material is unchanged as of this date.
03/28/2017	This Material is unchanged as of this date.
02/13/2018	This Material is unchanged as of this date.
08/07/2018	This Material is unchanged as of this date.
02/05/2019	This Material is unchanged as of this date.
08/13/2019	This Material is unchanged as of this date.
02/03/2020	This Material is unchanged as of this date.
08/28/2020	This Material is unchanged as of this date.
02/09/2021	This Material is unchanged as of this date.
08/10/2021	This Material is unchanged as of this date.
02/17/2022	This Material is unchanged as of this date.

# SURVEY REPORT FOR

## TOYON ELEMENTARY SCHOOL

BUILDING NAME

LOCATION

MATERIAL TYPE

COMMENTS

QTY (APPROXIMATE)

SAMPLE NO.	ASBESTOS CONTENT	ASBESTOS NAME	ASBESTOS CODE
05-212AAA	ASSUMED	NO SAMPLE	( NS )

# SURVEY REPORT FOR

## TOYON ELEMENTARY SCHOOL

<b>BUILDING NAME</b>					
<b>LOCATION</b>					
<b>MATERIAL TYPE</b>				<b>QTY (APPROXIMATE)</b>	
<b>COMMENTS</b>					

SAMPLE NO.	ASBESTOS CONTENT	ASBESTOS NAME	ASBESTOS CODE
------------	------------------	---------------	---------------

**METAL STORAGE CONTAINER (1 EA)**

**METAL STORAGE CONTAINER (1 EA)**

05/11/2009 BUILDING NOTES:

05/11/2009 Metal Storage Container: Located next to Classroom 26 Portable Building. 1 EA Container.

**METAL STORAGE CONTAINER (1 EA)**

METAL STORAGE CONTAINERS (1 EA)

STORAGE CONTAINER

120 SF

03/22/2016 Metal Storage Container. 1 EA, Container.

09/12/2016 This Material is unchanged as of this date.

03/28/2017 This Material is unchanged as of this date.

08/28/2017 This Material is unchanged as of this date.

02/13/2018 This Material is unchanged as of this date.

08/07/2018 This Material is unchanged as of this date.

02/05/2019 This Material is unchanged as of this date.

08/13/2019 This Material is unchanged as of this date.

02/03/2020 This Material is unchanged as of this date.

08/28/2020 This Material is unchanged as of this date.

02/09/2021 This Material is unchanged as of this date.

08/10/2021 This Material is unchanged as of this date.

02/17/2022 This Material is unchanged as of this date.

16-074.NS	ASSUMED	NO SAMPLE	( NS )
-----------	---------	-----------	--------

**SURVEY REPORT FOR  
TOYON ELEMENTARY SCHOOL**

**BUILDING NAME**

**LOCATION**

**MATERIAL TYPE**

**QTY (APPROXIMATE)**

**COMMENTS**

<b>SAMPLE No.</b>	<b>ASBESTOS CONTENT</b>	<b>ASBESTOS NAME</b>	<b>ASBESTOS CODE</b>
-------------------	-------------------------	----------------------	----------------------

**MULTI-PURPOSE BUILDING**

**MULTI-PURPOSE BUILDING**

03/05/2007 BUILDING NOTES:

03/05/2007 Building Name changed from MULTI-PURPOSE ROOM AND LIBRARY to MULTI-PURPOSE ROOM AND LIBRARY BUILDING. No other changes as of this date.

02/05/2019 Library and Library Offices are Under Constrction. Limited to no access as of this date.

**MULTI-PURPOSE BUILDING**

ATTIC / PLENUMS, AND KITCHEN

PIPE FITTING INSULATION

(TBD) LF

09/14/2005 PIPE FITTING INSULATION, QUANTITY IS STILL TO BE DETERMINED. MATERIAL MAY EXIST ABOVE CEILING AND INSIDE WALL CAVITIES. This Material is in GOOD condition as of this date.

08/31/2010 Location Description changed from ATTIC / PLENUMS to ATTIC / PLENUMS, AND KITCHEN. One Pipe Fitting is visible. No other changes as of this date.

09/23/2013 Material Re-Assessed. One Pipe Fitting visible is changed to 4 Mudded Pipe Fittings are visible on Ceiling Level of Kitchen. No other changes as of this date.

03/04/2014 This Material is unchanged as of this date.

08/29/2014 This Material is unchanged as of this date.

03/16/2015 This Material is unchanged as of this date.

09/17/2015 This Material is unchanged as of this date.

03/22/2016 This Material is unchanged as of this date.

09/12/2016 This Material is unchanged as of this date.

03/28/2017 This Material is unchanged as of this date.

08/28/2017 This Material is unchanged as of this date.

02/13/2018 This Material is unchanged as of this date.

08/07/2018 This Material is unchanged as of this date.

02/05/2019 This Material is unchanged as of this date.

08/13/2019 This Material is unchanged as of this date.



# SURVEY REPORT FOR

## TOYON ELEMENTARY SCHOOL

<b>BUILDING NAME</b>					
<b>LOCATION</b>					
<b>MATERIAL TYPE</b>					<b>QTY (APPROXIMATE)</b>
<b>COMMENTS</b>					

SAMPLE NO.	ASBESTOS CONTENT	ASBESTOS NAME	ASBESTOS CODE
------------	------------------	---------------	---------------

02/03/2020 This Material is unchanged as of this date.

08/28/2020 This Material is unchanged as of this date.

02/09/2021 This Material is unchanged as of this date.

02/09/2021 This Material is unchanged as of this date.

08/10/2021 This Material is unchanged as of this date.

02/17/2022 This Material is unchanged as of this date.

05-212AAA	ASSUMED	NO SAMPLE	( NS )
-----------	---------	-----------	--------

**MULTI-PURPOSE BUILDING**

ENTIRE BUILDING

FIRE DOOR CORE INSULATION 567 SF

02/17/2022 Fire Door Core Insulation. (27 EA Double-Doors). This Material is in GOOD condition as of this date.

22-025AAA	ASSUMED	NO SAMPLE	( NS )
-----------	---------	-----------	--------

**MULTI-PURPOSE BUILDING**

EXTERIOR WINDOWS

CAULKING

09/07/2017 Putty/Sealant on Exterior side of Exterior Windows. This Material is in GOOD condition as of this date.

09/07/2017 Samples Collected. 17-184 TA-111 Bldg H, Library H01, North Side, Exterior Window Black Sealant. 17-184 TA-112 Bldg A, Lounge A01, North Side, Exterior Window Gray Sealant. 17-184 TA-113 Bldg B, Classroom 2-B02, North Side, Exterior Window Gray Sealant. 17-184 TA-113 Bldg B, Classroom 2-B02, North Side, Exterior Window Gray Sealant. 17-184 TA-114 Bldg C, Classroom 3-C03, North Side, Exterior Window White Sealant. 17-184 TA-114 Bldg C, Classroom 3-C03, North Side, Exterior Window Gray Sealant. 17-184 TA-115 Bldg J, Classroom 7-J07, North Side, Exterior Window Gray Sealant.

02/13/2018 This Material is unchanged as of this date.

08/07/2018 This Material is unchanged as of this date.

02/05/2019 This Material is unchanged as of this date.

08/13/2019 This Material is unchanged as of this date.

02/03/2020 This Material is unchanged as of this date.

08/28/2020 This Material is unchanged as of this date.

SF= Sq. Ft, l=Inches, LF=Linear Ft., N=Number, EA=Each

**SURVEY REPORT FOR**  
**TOYON ELEMENTARY SCHOOL**

**BUILDING NAME**

**LOCATION**

**MATERIAL TYPE**

**QTY (APPROXIMATE)**

**COMMENTS**

SAMPLE NO.	ASBESTOS CONTENT	ASBESTOS NAME	ASBESTOS CODE
------------	------------------	---------------	---------------

02/09/2021 This Material is unchanged as of this date.

02/09/2021 This Material is unchanged as of this date.

08/10/2021 This Material is unchanged as of this date.

02/17/2022 This Material is unchanged as of this date.

17-184 TA-111	ND	NONE DETECTED	( ND )
17-184 TA-112	ND	NONE DETECTED	( ND )
17-184 TA-113	ND	NONE DETECTED	( ND )
17-184 TA-113	ND	NONE DETECTED	( ND )
17-184 TA-114	ND	NONE DETECTED	( ND )
17-184 TA-114	ND	NONE DETECTED	( ND )
17-184 TA-115	ND	NONE DETECTED	( ND )

**MULTI-PURPOSE BUILDING**

FREEZER UNIT (ATTACHED TO KITCHEN)

CAULKING

480 SF

09/11/2009 Sealant/Caulking on Vinyl Wall Panels. This Material is in GOOD condition as of this date.

09/23/2013 This Material is unchanged as of this date.

03/04/2014 This Material is unchanged as of this date.

08/29/2014 This Material is unchanged as of this date.

03/16/2015 This Material is unchanged as of this date.

09/17/2015 This Material is unchanged as of this date.

03/22/2016 This Material is unchanged as of this date.

09/12/2016 This Material is unchanged as of this date.

03/28/2017 This Material is unchanged as of this date.

08/28/2017 This Material is unchanged as of this date.

09/07/2017 Sample Collected. 17-184 TA-110, Bldg G, Multipurpose Room G01, East Side, Interior Window Black Sealant. 17-184 TA-111, Bldg H, Library H01, North Side, Exterior Window Black Sealant.

02/13/2018 This Material is unchanged as of this date.

08/07/2018 This Material is unchanged as of this date.

**SURVEY REPORT FOR**  
**TOYON ELEMENTARY SCHOOL**

**BUILDING NAME**

**LOCATION**

**MATERIAL TYPE**

**QTY (APPROXIMATE)**

**COMMENTS**

SAMPLE NO.	ASBESTOS CONTENT	ASBESTOS NAME	ASBESTOS CODE
02/05/2019			
This Material is unchanged as of this date.			
08/13/2019			
This Material is unchanged as of this date.			
02/03/2020			
This Material is unchanged as of this date.			
08/28/2020			
This Material is unchanged as of this date.			
02/09/2021			
This Material is unchanged as of this date.			
02/09/2021			
This Material is unchanged as of this date.			
08/10/2021			
This Material is unchanged as of this date.			
02/17/2022			
This Material is unchanged as of this date.			
<b>09-212AAA</b>	<b>ASSUMED</b>	<b>NO SAMPLE</b>	<b>( NS )</b>
<b>17-184 TA-110</b>	<b>ND</b>	<b>NONE DETECTED</b>	<b>( ND )</b>
<b>17-184 TA-111</b>	<b>2</b>	<b>CHRYSTOLE</b>	<b>( CH )</b>

**MULTI-PURPOSE BUILDING**

FREEZER UNIT (ATTACHED TO KITCHEN)

VINYL WALL COVER

480 SF

09/11/2009	Vinyl Wall Cover. This Material is in GOOD condition as of this date.
09/23/2013	This Material is unchanged as of this date.
03/04/2014	This Material is unchanged as of this date.
08/29/2014	This Material is unchanged as of this date.
03/16/2015	This Material is unchanged as of this date.
09/17/2015	This Material is unchanged as of this date.
03/22/2016	This Material is unchanged as of this date.
09/12/2016	This Material is unchanged as of this date.
03/28/2017	This Material is unchanged as of this date.
08/28/2017	This Material is unchanged as of this date.
02/13/2018	This Material is unchanged as of this date.
08/07/2018	This Material is unchanged as of this date.

**SURVEY REPORT FOR**  
**TOYON ELEMENTARY SCHOOL**

<b>BUILDING NAME</b>					
<b>LOCATION</b>					
<b>MATERIAL TYPE</b>				<b>QTY (APPROXIMATE)</b>	
<b>COMMENTS</b>					

SAMPLE NO.	ASBESTOS CONTENT	ASBESTOS NAME	ASBESTOS CODE
02/05/2019	This Material is unchanged as of this date.		
08/13/2019	This Material is unchanged as of this date.		
02/03/2020	This Material is unchanged as of this date.		
08/28/2020	This Material is unchanged as of this date.		
02/09/2021	This Material is unchanged as of this date.		
02/09/2021	This Material is unchanged as of this date.		
08/10/2021	This Material is unchanged as of this date.		
02/17/2022	This Material is unchanged as of this date.		
<b>09-212AAA</b>	<b>ASSUMED</b>	<b>NO SAMPLE</b>	<b>( NS )</b>

**MULTI-PURPOSE BUILDING**

FREEZER UNIT (ATTACHED TO KITCHEN)

VINYL WALL COVER MASTIC

480 SF

09/11/2009	Mastic/Adhesive for Vinyl Wall Cover. This Material is in GOOD condition as of this date.
03/04/2014	This Material is unchanged as of this date.
08/29/2014	This Material is unchanged as of this date.
03/16/2015	This Material is unchanged as of this date.
09/17/2015	This Material is unchanged as of this date.
03/22/2016	This Material is unchanged as of this date.
09/12/2016	This Material is unchanged as of this date.
03/28/2017	This Material is unchanged as of this date.
08/28/2017	This Material is unchanged as of this date.
02/13/2018	This Material is unchanged as of this date.
08/07/2018	This Material is unchanged as of this date.
02/05/2019	This Material is unchanged as of this date.
08/13/2019	This Material is unchanged as of this date.

**SURVEY REPORT FOR**  
**TOYON ELEMENTARY SCHOOL**

<b>BUILDING NAME</b>	
<b>LOCATION</b>	
<b>MATERIAL TYPE</b>	
<b>COMMENTS</b>	<b>QTY (APPROXIMATE)</b>

<b>SAMPLE NO.</b>	<b>ASBESTOS CONTENT</b>	<b>ASBESTOS NAME</b>	<b>ASBESTOS CODE</b>
-------------------	-------------------------	----------------------	----------------------

02/03/2020 This Material is unchanged as of this date.  
 08/28/2020 This Material is unchanged as of this date.  
 02/09/2021 This Material is unchanged as of this date.  
 02/09/2021 This Material is unchanged as of this date.  
 08/10/2021 This Material is unchanged as of this date.  
 02/17/2022 This Material is unchanged as of this date.

<b>09-212AAA</b>	<b>ASSUMED</b>	<b>NO SAMPLE</b>	<b>( NS )</b>
------------------	----------------	------------------	---------------

**MULTI-PURPOSE BUILDING**

KITCHEN

PIPE FITTING INSULATION

1 EA

09/13/2013 Thermal System Insulation on Pipe Fitting Black Mastic Insulation. Material is on Overhead Heater Pipe. This Material is in FAIR condition as of this date.  
 03/04/2014 This Material is unchanged as of this date.  
 08/29/2014 This Material is unchanged as of this date.  
 03/16/2015 This Material is unchanged as of this date.  
 09/17/2015 This Material is unchanged as of this date.  
 03/22/2016 This Material is unchanged as of this date.  
 09/12/2016 This Material is unchanged as of this date.  
 03/28/2017 This Material is unchanged as of this date.  
 08/28/2017 This Material is unchanged as of this date.  
 02/13/2018 This Material is unchanged as of this date.  
 08/07/2018 This Material is unchanged as of this date.  
 02/05/2019 This Material is unchanged as of this date.  
 08/13/2019 This Material is unchanged as of this date.  
 02/03/2020 This Material is unchanged as of this date.  
 08/28/2020 This Material is unchanged as of this date.

**SURVEY REPORT FOR**  
**TOYON ELEMENTARY SCHOOL**

**BUILDING NAME**

**LOCATION**

**MATERIAL TYPE**

**QTY (APPROXIMATE)**

**COMMENTS**

<b>SAMPLE NO.</b>	<b>ASBESTOS CONTENT</b>	<b>ASBESTOS NAME</b>	<b>ASBESTOS CODE</b>
-------------------	-------------------------	----------------------	----------------------

02/09/2021 This Material is unchanged as of this date.  
 02/09/2021 This Material is unchanged as of this date.  
 08/10/2021 This Material is unchanged as of this date.  
 02/17/2022 This Material is unchanged as of this date.

<b>13-182 AAA</b>	<b>ASSUMED</b>	<b>NO SAMPLE</b>	<b>( NS )</b>
-------------------	----------------	------------------	---------------

**MULTI-PURPOSE BUILDING**

KITCHEN

VINYL SHEETING

1,200 SF

09/14/2005 Blue Vinyl Sheeting. This Material is in GOOD condition as of this date.  
 09/23/2013 This Material is unchanged as of this date.  
 03/04/2014 This Material is unchanged as of this date.  
 08/29/2014 This Material is unchanged as of this date.  
 03/16/2015 This Material is unchanged as of this date.  
 09/17/2015 This Material is unchanged as of this date.  
 03/22/2016 This Material is unchanged as of this date.  
 09/12/2016 This Material is unchanged as of this date.  
 03/28/2017 This Material is unchanged as of this date.  
 09/06/2017 Sample Collected. 17-184 TA-027 Bldg G, Kitchen, Blue Sheeting.  
 02/13/2018 This Material is unchanged as of this date.  
 08/07/2018 This Material is unchanged as of this date.  
 02/05/2019 This Material is unchanged as of this date.  
 08/13/2019 This Material is unchanged as of this date.  
 02/03/2020 This Material is unchanged as of this date.  
 08/28/2020 This Material is unchanged as of this date.  
 02/09/2021 This Material is unchanged as of this date.

**SURVEY REPORT FOR  
TOYON ELEMENTARY SCHOOL**

<b>BUILDING NAME</b>	
<b>LOCATION</b>	
<b>MATERIAL TYPE</b>	<b>QTY (APPROXIMATE)</b>
<b>COMMENTS</b>	

<b>SAMPLE NO.</b>	<b>ASBESTOS CONTENT</b>	<b>ASBESTOS NAME</b>	<b>ASBESTOS CODE</b>
-------------------	-------------------------	----------------------	----------------------

02/09/2021 This Material is unchanged as of this date.  
 08/10/2021 This Material is unchanged as of this date.  
 02/17/2022 This Material is unchanged as of this date.

<b>05-212AAA</b>	<b>ASSUMED</b>	<b>NO SAMPLE</b>	<b>( NS )</b>
<b>17-184 TA-027</b>	<b>ND</b>	<b>NONE DETECTED</b>	<b>( ND )</b>

**MULTI-PURPOSE BUILDING**

**KITCHEN**

VINYL SHEETING BACKING PAPER/MASTIC 1,200 SF

09/14/2005 Backing Paper/Adhesive for Blue Vinyl Sheeting. This Material is in GOOD condition as of this date.  
 09/23/2013 Friability changed from High to Non. No other changes as of this date.  
 03/04/2014 Friability changed from Non to Moderate. No other changes as of this date.  
 08/29/2014 This Material is unchanged as of this date.  
 03/16/2015 This Material is unchanged as of this date.  
 09/17/2015 This Material is unchanged as of this date.  
 03/22/2016 This Material is unchanged as of this date.  
 09/12/2016 This Material is unchanged as of this date.  
 03/28/2017 This Material is unchanged as of this date.  
 08/28/2017 This Material is unchanged as of this date.  
 09/06/2017 Samples Collected. 17-184 TA-028 Bldg G, Kitchen Tan and Black Mastic for Vinyl Sheeting. 17-184 TA-028 Bldg G, Kitchen Gray Leveling Compound for Vinyl Sheeting.  
 02/13/2018 This Material is unchanged as of this date.  
 08/07/2018 This Material is unchanged as of this date.  
 02/05/2019 This Material is unchanged as of this date.  
 08/13/2019 This Material is unchanged as of this date.  
 02/03/2020 This Material is unchanged as of this date.  
 08/28/2020 This Material is unchanged as of this date.

**SURVEY REPORT FOR**  
**TOYON ELEMENTARY SCHOOL**

<b>BUILDING NAME</b>					
<b>LOCATION</b>					
<b>MATERIAL TYPE</b>				<b>QTY (APPROXIMATE)</b>	
<b>COMMENTS</b>					

SAMPLE NO.	ASBESTOS CONTENT	ASBESTOS NAME	ASBESTOS CODE
------------	------------------	---------------	---------------

02/09/2021 This Material is unchanged as of this date.

02/09/2021 This Material is unchanged as of this date.

08/10/2021 This Material is unchanged as of this date.

02/17/2022 This Material is unchanged as of this date.

05-212AAA	ASSUMED	NO SAMPLE	( NS )
17-184 TA-028	<1	CHRYSOTILE	( CH )
17-184 TA-028	<1	CHRYSOTILE	( CH )

**MULTI-PURPOSE BUILDING**

KITCHEN AND UTILITY ROOM IN RECIEVING AREA

MASTIC/ADHESIVE

100 SF

09/14/2005 Mastic/Adhesive for Black Flooring. Material is fully exposed. This Material is in POOR condition as of this date.

09/23/2013 Material Re-Assessed. Friability changed from Non-Friable to Friable. Material changed from FAIR to GOOD condition. No other changes as of this date.

03/04/2014 This Material is unchanged as of this date.

08/29/2014 This Material is unchanged as of this date.

03/16/2015 This Material is unchanged as of this date.

09/17/2015 This Material is unchanged as of this date.

03/22/2016 Material remains in FAIR condition. No other changes as of this date.

09/12/2016 This Material is unchanged as of this date.

03/28/2017 This Material is unchanged as of this date.

02/13/2018 This Material is unchanged as of this date.

08/07/2018 This Material is unchanged as of this date.

02/05/2019 This Material is unchanged as of this date.

08/13/2019 This Material is unchanged as of this date.

02/03/2020 This Material is unchanged as of this date.

08/28/2020 This Material is unchanged as of this date.



# SURVEY REPORT FOR

## TOYON ELEMENTARY SCHOOL

**BUILDING NAME**

**LOCATION**

**MATERIAL TYPE**

**QTY (APPROXIMATE)**

**COMMENTS**

SAMPLE NO.	ASBESTOS CONTENT	ASBESTOS NAME	ASBESTOS CODE
------------	------------------	---------------	---------------

02/09/2021 This Material is unchanged as of this date.

02/09/2021 This Material is unchanged as of this date.

08/10/2021 This Material is unchanged as of this date.

02/17/2022 This Material is unchanged as of this date.

05-212AAA	ASSUMED	NO SAMPLE	( NS )
-----------	---------	-----------	--------

**MULTI-PURPOSE BUILDING**

KITCHEN, MULTI-PURPOSE ROOM, LIBRARY, OFFICES, CLASSROOMS, STORAGE ROOM, AND RESTROOMS

SMOOTH WALL MISCELLANEOUS

12,000 SF

09/14/2005 Gypsum Wallboard System Walls and Ceilings. This Material is in GOOD condition as of this date.

09/23/2013 Friability changed from Low to Non. No other changes as of this date.

03/04/2014 Damage observed at Entry to the Multi-Purpose Room. 4 SF of Ceiling Damaged and a hole observed. Friability changed from Low to Moderate. This Material is in FAIR condition as of this date.

08/29/2014 Material Re-Assessed. Hallway by the Restrooms has 4 SF of Wall Damage. No other changes as of this date.

03/16/2015 This Material is unchanged as of this date.

09/17/2015 This Material is unchanged as of this date.

03/22/2016 This Material is unchanged as of this date.

09/12/2016 Repairs Observed. 4 SF of Ceiling Damage and a hole have been Repaired as of this date. Other damages still present through out. Material remain ins FAIR conditoin. No other changes as of this date.

03/28/2017 This Material is unchanged as of this date.

08/28/2017 This Material is unchanged as of this date.

02/13/2018 This Material is unchanged as of this date.

08/07/2018 This Material is unchanged as of this date.

02/05/2019 This Material is unchanged as of this date.

08/13/2019 This Material is unchanged as of this date.

02/03/2020 Damage Observed. <5% Physical Damage in the form of 5 Cracks in Kitchen. Material condition changed from GOOD to FAIR overall. Friability updated from Non-Friable to Friable. No other changes as of this date.

# SURVEY REPORT FOR

## TOYON ELEMENTARY SCHOOL

**BUILDING NAME**

**LOCATION**

**MATERIAL TYPE**

**COMMENTS**

**QTY (APPROXIMATE)**

SAMPLE NO.	ASBESTOS CONTENT	ASBESTOS NAME	ASBESTOS CODE
------------	------------------	---------------	---------------

08/28/2020	Additional Damage Observed. <5% Physical Damage in the form of 2 LF of Surface Damage on Lower Wall of Stage Stairs in the Multi-Purpose Room. Material remains in FAIR condition overall. No other changes as of this date.		
02/09/2021	This Material is unchanged as of this date.		
02/09/2021	This Material is unchanged as of this date.		
08/10/2021	This Material is unchanged as of this date.		
02/17/2022	This Material is unchanged as of this date.		

05-212AAA	ASSUMED	NO SAMPLE	( NS )
-----------	---------	-----------	--------

### MULTI-PURPOSE BUILDING

KITCHEN, MULTI-PURPOSE ROOM, LIBRARY, OFFICES, CLASSROOMS, STORAGE ROOM, AND RESTROOMS

SMOOTH WALL SURFACING

12,000 SF

03/04/2014	Skim Coat for Gypsum Wallboard System Walls and Ceilings. Damage observed at Entry to the Multi-Purpose Room. 4 SF of Ceiling Damaged and a hole observed. This Material is in FAIR condition as of this date.		
08/29/2014	Material Re-Assessed. Hallway by the Restrooms has 4 SF of Wall Damage. No other changes as of this date		
03/16/2015	This Material is unchanged as of this date.		
09/17/2015	This Material is unchanged as of this date.		
03/22/2016	This Material is unchanged as of this date.		
09/12/2016	Repairs Observed. Damage at Entry to Multi-Purpose Room has been Repaired. Other Damage still present Material condition remains in FAIR. No other changes as of this date.		
03/28/2017	This Material is unchanged as of this date.		
08/28/2017	This Material is unchanged as of this date.		
02/13/2018	This Material is unchanged as of this date.		
08/07/2018	This Material is unchanged as of this date.		
02/05/2019	This Material is unchanged as of this date.		
08/13/2019	This Material is unchanged as of this date.		
02/03/2020	Damage Observed. <5% Physical Damage in the form of 5 Cracks in Kitchen. Material condition changed from GOOD to FAIR overall. Friability updated from Non-Friable to Friable. No other changes as of this date.		

# SURVEY REPORT FOR

## TOYON ELEMENTARY SCHOOL

<b>BUILDING NAME</b>					
<b>LOCATION</b>					
<b>MATERIAL TYPE</b>					<b>QTY (APPROXIMATE)</b>
<b>COMMENTS</b>					

SAMPLE NO.	ASBESTOS CONTENT	ASBESTOS NAME	ASBESTOS CODE
------------	------------------	---------------	---------------

08/28/2020	Additional Damage Observed. <5% Physical Damage in the form of 2 LF of Surface Damage on Lower Wall of Stage Stairs in the Multi-Purpose Room. Material remains in FAIR condition overall. No other changes as of this date.				
02/09/2021	This Material is unchanged as of this date.				
02/09/2021	This Material is unchanged as of this date.				
08/10/2021	This Material is unchanged as of this date.				
02/17/2022	This Material is unchanged as of this date.				

14-051AAA	ASSUMED	NO SAMPLE	( NS )
-----------	---------	-----------	--------

### MULTI-PURPOSE BUILDING

LIBRARY, RSP ROOM, AND OFFICE

SUSPENDED CEILING TILE

1,700 SF

09/14/2005	2'X4' SUSPENDED CEILING TILE. Water damage noticed in RSP Room. This Material is in FAIR condition as of this date.				
10/15/2008	Material Description changed from ' 2'X4' SUSPENDED CEILING TILE. ' to ' 2'X4' and 2'X2' SUSPENDED CEILING TILE.' No other changes as of this date.				
09/11/2009	Material remains in <10% Water Damage. This Material is unchanged as of this date.				
03/08/2010	Damage Observed. <5% Physical Damage - in the form of Conference Room has 3 Tiles broken. Material condition changed from GOOD to FAIR overall as of this date.				
04/01/2013	Additional Damage - in the form of 2 Tiles are Damaged due to moisture in Main Library Room. No other changes as of this date.				
03/04/2014	Additional Damage observed. 2 Tiles are Water Damaged in the RSP Room. No other changes as of this date.				
08/29/2014	This Material is unchanged as of this date.				
03/16/2015	This Material is unchanged as of this date.				
09/17/2015	This Material is unchanged as of this date.				
03/22/2016	This Material is unchanged as of this date.				
09/12/2016	This Material is unchanged as of this date.				
03/28/2017	This Material is unchanged as of this date.				
08/28/2017	This Material is unchanged as of this date.				

SF= Sq. Ft, l=Inches, LF=Linear Ft., N=Number, EA=Each

*HazMat Doc. All Rights Reserved.*

173

# **HazMat Doc**

AHERA Report B - Survey

# SURVEY REPORT FOR

## TOYON ELEMENTARY SCHOOL

<b>BUILDING NAME</b>					
<b>LOCATION</b>					
<b>MATERIAL TYPE</b>				<b>QTY (APPROXIMATE)</b>	
<b>COMMENTS</b>					

SAMPLE NO.	ASBESTOS CONTENT	ASBESTOS NAME	ASBESTOS CODE
02/13/2018	This Material is unchanged as of this date.		
08/07/2018	This Material is unchanged as of this date.		
02/05/2019	This Material is unchanged as of this date.		
08/13/2019	This Material is unchanged as of this date.		
02/03/2020	Repairs Observed. All Damage Repaired. Material Condition changed from FAIR to GOOD. Friability updated from Friable to Non-Friable. No other changes as of this date.		
08/28/2020	This Material is unchanged as of this date.		
02/09/2021	This Material is unchanged as of this date.		
02/09/2021	This Material is unchanged as of this date.		
08/10/2021	This Material is unchanged as of this date.		
02/17/2022	This Material is unchanged as of this date.		
<b>05-212AAA</b>	<b>ASSUMED</b>	<b>NO SAMPLE</b>	<b>( NS )</b>

### MULTI-PURPOSE BUILDING

MULTI-PURPOSE ROOM, STAGE, LIBRARY, AND THREE LIBRARY OFFICES

CEILING MASTIC

2,665 SF

09/14/2005	Mastic/Adhesive FOR 1'X1' Glued-On Ceiling and Wall Tile. This Material is in GOOD condition as of this date.
08/24/2006	Three Library Offices added to location. 1,200 SF added to quantity. Material Quantity changed from 1,465 SF to 2,665 SF. No other changes as of this date.
11/28/2011	Damage: <10% Water Damage - in the form of Library has 3 Tiles Water Damaged. Material condition changed from GOOD to FAIR overall as of this date.
10/08/2012	Material condition Re-Assessed. 2 Water Damaged Tiles have been repaired. 1 Tile remains Water Damaged. No other changes as of this date.
03/04/2014	Additional Damage observed. 4 Tiles are Water Damaged in the Resource Room. No other changes as of this date.
08/29/2014	Material re-assessed. Friability changed from Low to Non. No other changes as of this date.
03/16/2015	Material re-assessed. Friability changed from Non to Low. No other changes as of this date.
09/17/2015	This Material is unchanged as of this date.
03/22/2016	This Material is unchanged as of this date.

SF= Sq. Ft, l=Inches, LF=Linear Ft., N=Number, EA=Each

*HazMat Doc. All Rights Reserved.*

# SURVEY REPORT FOR

## TOYON ELEMENTARY SCHOOL

**BUILDING NAME**

**LOCATION**

**MATERIAL TYPE**

**QTY (APPROXIMATE)**

**COMMENTS**

SAMPLE NO.	ASBESTOS CONTENT	ASBESTOS NAME	ASBESTOS CODE
------------	------------------	---------------	---------------

09/12/2016	This Material is unchanged as of this date.		
03/28/2017	This Material is unchanged as of this date.		
08/28/2017	This Material is unchanged as of this date.		
02/13/2018	This Material is unchanged as of this date.		
08/07/2018	This Material is unchanged as of this date.		
02/05/2019	This Material is unchanged as of this date.		
08/13/2019	This Material is unchanged as of this date.		
02/03/2020	Repairs Observed. All Damage Repaired. Material Condition changed from FAIR to GOOD. Friability updated from Friable to Non-Friable. No other changes as of this date.		
08/28/2020	This Material is unchanged as of this date.		
02/09/2021	This Material is unchanged as of this date.		
02/09/2021	This Material is unchanged as of this date.		
08/10/2021	This Material is unchanged as of this date.		
02/17/2022	This Material is unchanged as of this date.		

05-212AAA	ASSUMED	NO SAMPLE	( NS )
-----------	---------	-----------	--------

**MULTI-PURPOSE BUILDING**

MULTI-PURPOSE ROOM, STAGE, LIBRARY, AND THREE LIBRARY OFFICES

CEILING TILE

2,665 SF

09/14/2005	1'X1' Glued-On Ceiling Wall Tile. This Material is in GOOD condition as of this date.
08/24/2006	Three Library Offices added to location. 1,200 SF added to quantity. Material Quantity changed from 1,465 SF to 2,665 SF. No other changes as of this date.
11/28/2011	Damage: <10% Water Damage - in the form of Library has 3 Tiles Water Damaged. Material condition changed from GOOD to FAIR overall as of this date. No other changes as of this date.
10/08/2012	Material condition Re-Assessed. 2 Water Damaged Tiles have been repaired. 1 Tile remains Water Damaged. No other changes as of this date.
09/23/2013	Friability changed from High to Moderate. No other changes as of this date.
03/04/2014	Additional Damage observed. 4 Tiles are Water Damaged in the Resource Room. No other changes as of this date.

# SURVEY REPORT FOR

## TOYON ELEMENTARY SCHOOL

<b>BUILDING NAME</b>					
<b>LOCATION</b>					
<b>MATERIAL TYPE</b>					<b>QTY (APPROXIMATE)</b>
<b>COMMENTS</b>					

SAMPLE NO.	ASBESTOS CONTENT	ASBESTOS NAME	ASBESTOS CODE
------------	------------------	---------------	---------------

08/29/2014	This Material is unchanged as of this date.		
03/16/2015	This Material is unchanged as of this date.		
09/17/2015	This Material is unchanged as of this date.		
03/22/2016	This Material is unchanged as of this date.		
09/12/2016	This Material is unchanged as of this date.		
03/28/2017	This Material is unchanged as of this date.		
08/28/2017	This Material is unchanged as of this date.		
02/13/2018	This Material is unchanged as of this date.		
08/07/2018	This Material is unchanged as of this date.		
02/05/2019	This Material is unchanged as of this date.		
08/13/2019	This Material is unchanged as of this date.		
02/03/2020	Repairs Observed. All Damage Repaired. Material Condition changed from FAIR to GOOD. Friability updated from Friable to Non-Friable. No other changes as of this date.		
08/28/2020	This Material is unchanged as of this date.		
02/09/2021	This Material is unchanged as of this date.		
02/09/2021	This Material is unchanged as of this date.		
08/10/2021	This Material is unchanged as of this date.		
02/17/2022	This Material is unchanged as of this date.		

<b>05-212AAA</b>	<b>ASSUMED</b>	<b>NO SAMPLE</b>	<b>( NS )</b>
------------------	----------------	------------------	---------------

### **MULTI-PURPOSE BUILDING**

RECEIVING AREA, STORAGE ROOM, EXTERIOR WALLS, AND OVERHANGS

FELT/PAPER LINER

13,400 SF

09/07/2017	Black Felt Paper Liner for Stucco Walls and Overhangs. This Material is in GOOD condition as of this date.		
09/07/2017	Sample Collected. 17-184 TA-023, Bldg G, Storage Room, South Side, Exterior Wall Black Felt Paper.		
02/13/2018	This Material is unchanged as of this date.		

# SURVEY REPORT FOR

## TOYON ELEMENTARY SCHOOL

**BUILDING NAME**

**LOCATION**

**MATERIAL TYPE**

**QTY (APPROXIMATE)**

**COMMENTS**

SAMPLE NO.	ASBESTOS CONTENT	ASBESTOS NAME	ASBESTOS CODE
08/07/2018	This Material is unchanged as of this date.		
02/05/2019	This Material is unchanged as of this date.		
08/13/2019	This Material is unchanged as of this date.		
02/03/2020	This Material is unchanged as of this date.		
08/28/2020	This Material is unchanged as of this date.		
02/09/2021	This Material is unchanged as of this date.		
02/09/2021	This Material is unchanged as of this date.		
08/10/2021	This Material is unchanged as of this date.		
02/17/2022	This Material is unchanged as of this date.		
<b>17-184 TA-023</b>	<b>ND</b>	<b>NONE DETECTED</b>	<b>( ND )</b>

**MULTI-PURPOSE BUILDING**

RECEIVING AREA, STORAGE ROOM, EXTERIOR WALLS, AND OVERHANGS

ROUGH WALL

13,400 SF

09/14/2005	Stucco Walls and Overhangs. This Material is in GOOD condition as of this date.
08/24/2006	Approximately 50 SF of scattered Damages noted. Friability changed from Low to Moderate. Condition changed from good to fair. No other changes as of this date.
05/11/2009	This Material is unchanged as of this date.
09/11/2009	Material remains in <5% Physical Damage. This Material is unchanged as of this date.
03/04/2014	This Material is unchanged as of this date.
08/29/2014	This Material is unchanged as of this date.
03/16/2015	This Material is unchanged as of this date.
09/17/2015	This Material is unchanged as of this date.
03/22/2016	This Material is unchanged as of this date.
09/12/2016	This Material is unchanged as of this date.
03/28/2017	This Material is unchanged as of this date.
08/28/2017	This Material is unchanged as of this date.

# SURVEY REPORT FOR

## TOYON ELEMENTARY SCHOOL

**BUILDING NAME**

**LOCATION**

**MATERIAL TYPE**

**QTY (APPROXIMATE)**

**COMMENTS**

SAMPLE NO.	ASBESTOS CONTENT	ASBESTOS NAME	ASBESTOS CODE
09/07/2017	Samples Collected. 17-184 TA-022 Bldg G, Storage Room, South Side, Exterior Wall Gray Stucco. 17-184 TA-025 Bldg G, Storage Room, South Side, Exterior Wall Gray Stucco.		
02/13/2018	Additional Damage Observed. 80 LF of Cracks in Stucco in the Kitchen Reciving Area. No other changes as of this date.		
08/07/2018	This Material is unchanged as of this date.		
02/05/2019	This Material is unchanged as of this date.		
08/13/2019	This Material is unchanged as of this date.		
02/03/2020	This Material is unchanged as of this date.		
08/28/2020	This Material is unchanged as of this date.		
02/09/2021	This Material is unchanged as of this date.		
02/09/2021	Repairs observed. Damages repaired as of this date. Material Condition changed from FAIR to GOOD. No other changes as of this date.		
08/10/2021	This Material is unchanged as of this date.		
02/17/2022	This Material is unchanged as of this date.		

<b>05-212AAA</b>	<b>ASSUMED</b>	<b>NO SAMPLE</b>	<b>( NS )</b>
<b>17-184 TA-022</b>	<b>1</b>	<b>CHRYBOTILE</b>	<b>( CH )</b>
<b>17-184 TA-025</b>	<b>ND</b>	<b>NONE DETECTED</b>	<b>( ND )</b>

### MULTI-PURPOSE BUILDING

RECEIVING AREA, STORAGE ROOM, EXTERIOR WALLS, AND OVERHANGS

ROUGH WALL SURFACING

13,400 SF

09/14/2005	Skim Coat for Stucco Walls and Overhangs. This Material is in GOOD condition as of this date.
08/24/2006	Approximatly 50 SF of scattered Damages noted. Friability changed from Low to Moderate. Condition changed from good to fair. No other changes as of this date.
05/11/2009	This Material is unchanged as of this date.
09/11/2009	Material remains in <5% Physical Damage. This Material is unchanged as of this date.
09/23/2013	Friability changed from Moderate to Low. No other changes as of this date.
03/04/2014	This Material is unchanged as of this date.
08/29/2014	This Material is unchanged as of this date.

SF= Sq. Ft, I=Inches, LF=Linear Ft., N=Number, EA=Each

*HazMat Doc. All Rights Reserved.*

178

# HazMat Doc

AHERA Report B - Survey



# SURVEY REPORT FOR

## TOYON ELEMENTARY SCHOOL

<b>BUILDING NAME</b>					
<b>LOCATION</b>					
<b>MATERIAL TYPE</b>				<b>QTY (APPROXIMATE)</b>	
<b>COMMENTS</b>					

SAMPLE NO.	ASBESTOS CONTENT	ASBESTOS NAME	ASBESTOS CODE
03/16/2015			
09/17/2015			
03/22/2016			
09/12/2016			
03/28/2017			
08/28/2017			
09/07/2017		Samples Collected. 17-184 TA-021 Bldg G, Storage Room, South Side, Exterior Skim Coat for Stucco. 17-184 TA-021 Bldg G, Storage Room, South Side, Exterior Tan/White Paint for Stucco. 17-184 TA-024 Bldg G, Storage Room, South Side, Interior Tan/White Skim Coat for Stucco. 17-184 TA-024 Bldg G, Storage Room, South Side, Interior White Paint for Stucco.	
02/13/2018		Additional Damage Observed. 80 LF of Cracks in Stucco in the Kitchen Receiving Area. No other changes as of this date.	
08/07/2018		This Material is unchanged as of this date.	
02/05/2019		This Material is unchanged as of this date.	
08/13/2019		This Material is unchanged as of this date.	
02/03/2020		This Material is unchanged as of this date.	
08/28/2020		This Material is unchanged as of this date.	
02/09/2021		This Material is unchanged as of this date.	
02/09/2021		Repairs observed. Damages repaired as of this date. Material Condition changed from FAIR to GOOD. No other changes as of this date.	
08/10/2021		This Material is unchanged as of this date.	
02/17/2022		This Material is unchanged as of this date.	

05-212AAA	ASSUMED	NO SAMPLE	( NS )
17-184 TA-021	ND	NONE DETECTED	( ND )
17-184 TA-021	ND	NONE DETECTED	( ND )
17-184 TA-024	ND	NONE DETECTED	( ND )
17-184 TA-024	ND	NONE DETECTED	( ND )

SF= Sq. Ft, I=Inches, LF=Linear Ft., N=Number, EA=Each

# SURVEY REPORT FOR

## TOYON ELEMENTARY SCHOOL

**BUILDING NAME**

**LOCATION**

**MATERIAL TYPE**

**QTY (APPROXIMATE)**

**COMMENTS**

SAMPLE NO.	ASBESTOS CONTENT	ASBESTOS NAME	ASBESTOS CODE
------------	------------------	---------------	---------------

**MULTI-PURPOSE BUILDING**

RSP, CAFETERIA, AND LIBRARY

SINK UNDERCOATING

12 SF

08/31/2010	Thermal Undercoating on Sink. (3 EA Sinks) Cafeteria and RSP Sinks are Grey, and Library Sink is Beige. This Material is in GOOD condition as of this date.			
11/28/2011	Material Re-Assessed and Cafeteria and RSP Sinks are Grey, and Library Sink is Beige. This Material is unchanged as of this date.			
03/04/2014	This Material is unchanged as of this date.			
08/29/2014	This Material is unchanged as of this date.			
03/16/2015	This Material is unchanged as of this date.			
09/17/2015	This Material is unchanged as of this date.			
03/22/2016	This Material is unchanged as of this date.			
09/12/2016	This Material is unchanged as of this date.			
03/28/2017	This Material is unchanged as of this date.			
08/28/2017	This Material is unchanged as of this date.			
02/13/2018	This Material is unchanged as of this date.			
08/07/2018	This Material is unchanged as of this date.			
02/05/2019	This Material is unchanged as of this date.			
08/13/2019	This Material is unchanged as of this date.			
02/03/2020	This Material is unchanged as of this date.			
08/28/2020	This Material is unchanged as of this date.			
02/09/2021	This Material is unchanged as of this date.			
02/09/2021	This Material is unchanged as of this date.			
08/10/2021	This Material is unchanged as of this date.			
02/17/2022	This Material is unchanged as of this date.			

10-174AAA	ASSUMED	NO SAMPLE	( NS )
-----------	---------	-----------	--------

# SURVEY REPORT FOR

## TOYON ELEMENTARY SCHOOL

<b>BUILDING NAME</b>				
<b>LOCATION</b>				
<b>MATERIAL TYPE</b>				<b>QTY (APPROXIMATE)</b>
<b>COMMENTS</b>				

SAMPLE NO.	ASBESTOS CONTENT	ASBESTOS NAME	ASBESTOS CODE
------------	------------------	---------------	---------------

**MULTI-PURPOSE BUILDING**

SERVING AREA

CEILING MASTIC

40 SF

03/04/2014	Mastic/Adhesive for 1'x1' Ceiling Tile, (with a smooth surface). This Material is in GOOD condition as of this date.
08/29/2014	This Material is unchanged as of this date.
03/16/2015	This Material is unchanged as of this date.
09/17/2015	This Material is unchanged as of this date.
03/22/2016	This Material is unchanged as of this date.
09/12/2016	This Material is unchanged as of this date.
03/28/2017	This Material is unchanged as of this date.
08/28/2017	This Material is unchanged as of this date.
02/13/2018	This Material is unchanged as of this date.
08/07/2018	This Material is unchanged as of this date.
02/05/2019	This Material is unchanged as of this date.
08/13/2019	This Material is unchanged as of this date.
02/03/2020	This Material is unchanged as of this date.
08/28/2020	This Material is unchanged as of this date.
02/09/2021	This Material is unchanged as of this date.
02/09/2021	This Material is unchanged as of this date.
08/10/2021	This Material is unchanged as of this date.
02/17/2022	This Material is unchanged as of this date.

14-051AAA	ASSUMED	NO SAMPLE	( NS )
-----------	---------	-----------	--------

# SURVEY REPORT FOR

## TOYON ELEMENTARY SCHOOL

<b>BUILDING NAME</b>					
<b>LOCATION</b>					
<b>MATERIAL TYPE</b>				<b>QTY (APPROXIMATE)</b>	
<b>COMMENTS</b>					

SAMPLE NO.	ASBESTOS CONTENT	ASBESTOS NAME	ASBESTOS CODE
------------	------------------	---------------	---------------

### MULTI-PURPOSE BUILDING

SERVING AREA

CEILING TILE

40 SF

03/04/2014	1'x1' Ceiling Tile, (with a smooth surface). This Material is in GOOD condition as of this date.
08/29/2014	This Material is unchanged as of this date.
03/16/2015	This Material is unchanged as of this date.
09/17/2015	This Material is unchanged as of this date.
03/22/2016	This Material is unchanged as of this date.
09/12/2016	This Material is unchanged as of this date.
03/28/2017	This Material is unchanged as of this date.
08/28/2017	This Material is unchanged as of this date.
02/13/2018	This Material is unchanged as of this date.
08/07/2018	This Material is unchanged as of this date.
02/05/2019	This Material is unchanged as of this date.
08/13/2019	This Material is unchanged as of this date.
02/03/2020	This Material is unchanged as of this date.
08/28/2020	This Material is unchanged as of this date.
02/09/2021	This Material is unchanged as of this date.
02/09/2021	This Material is unchanged as of this date.
08/10/2021	This Material is unchanged as of this date.
02/17/2022	This Material is unchanged as of this date.

14-051AAA	ASSUMED	NO SAMPLE	( NS )
-----------	---------	-----------	--------

# SURVEY REPORT FOR

## TOYON ELEMENTARY SCHOOL

<b>BUILDING NAME</b>		
<b>LOCATION</b>		
<b>MATERIAL TYPE</b>		<b>QTY (APPROXIMATE)</b>
<b>COMMENTS</b>		

SAMPLE NO.	ASBESTOS CONTENT	ASBESTOS NAME	ASBESTOS CODE
------------	------------------	---------------	---------------

### PRESCHOOL CLASSROOMS 27-29 PORTABLE BUILDING

### PRESCHOOL CLASSROOMS 27-29 PORTABLE BUILDING

09/14/2005	BUILDING NOTES:
09/14/2005	TAG: BY AMERICAN MODULAR SYS; DATE 7/96; OSA# 65129; SERIAL# 96-R243-006A, 96-R243-006B, 96-R243-006C, 96-R243-006D, 96-R243-006E, 96-R243-006F. This entry for informational and tracking purposes.
03/05/2007	Building name changed from PORTABLE CLASSROOM 23 - PRESCHOOL to CLASSROOMS 23-PRESCHOOL PORTABLE BUILDING. No other changes as of this date.
10/15/2008	Building name changed from CLASSROOMS 23-PRESCHOOL PORTABLE BUILDING to PRESCHOOL PORTABLE BUILDING. No other changes as of this date.
08/29/2014	Building name changed from PRESCHOOL PORTABLE BUILDING to PRESCHOOL CLASSROOMS 27-29 PORTABLE BUILDING.

### PRESCHOOL CLASSROOMS 27-29 PORTABLE BUILDING

#### PRESCHOOL CLASSROOMS 27-29 PORTABLE BUILDING

PORTABLE BUILDING 2,760 SF

09/14/2005	New 1996 Construction relocatable building per Manufacturer's Tag information.
03/04/2014	This Material is unchanged as of this date.
08/29/2014	Location name changed from PORTABLE 23 - DAYCARE to PRESCHOOL CLASSROOMS 27-29 PORTABLE BUILDING.
09/17/2015	This Material is unchanged as of this date.
09/17/2015	This Material is unchanged as of this date.
03/22/2016	This Material is unchanged as of this date.
09/12/2016	This Material is unchanged as of this date.
03/28/2017	This Material is unchanged as of this date.
08/28/2017	This Material is unchanged as of this date.
02/13/2018	This Material is unchanged as of this date.
08/07/2018	This Material is unchanged as of this date.

**SURVEY REPORT FOR**  
**TOYON ELEMENTARY SCHOOL**

**BUILDING NAME**

**LOCATION**

**MATERIAL TYPE**

**QTY (APPROXIMATE)**

**COMMENTS**

SAMPLE NO.	ASBESTOS CONTENT	ASBESTOS NAME	ASBESTOS CODE
02/05/2019	This Material is unchanged as of this date.		
02/03/2020	This Material is unchanged as of this date.		
08/28/2020	This Material is unchanged as of this date.		
02/09/2021	This Material is unchanged as of this date.		
02/17/2022	This Material is unchanged as of this date.		
05-212.NS	NEW	NO SAMPLE	( NS )

**SURVEY REPORT FOR**  
**TOYON ELEMENTARY SCHOOL**

<b>BUILDING NAME</b>	
<b>LOCATION</b>	
<b>MATERIAL TYPE</b>	<b>QTY (APPROXIMATE)</b>
<b>COMMENTS</b>	

<b>SAMPLE NO.</b>	<b>ASBESTOS CONTENT</b>	<b>ASBESTOS NAME</b>	<b>ASBESTOS CODE</b>
-------------------	-------------------------	----------------------	----------------------

**WOOD STORAGE SHED (1 EA)**

**WOOD STORAGE SHED (1 EA)**

05/11/2009 BUILDING NOTES:

05/11/2009 Wood Storage Shed located next to the Daycare Portable.

**WOOD STORAGE SHED (1 EA)**

WOOD STORAGE SHED (1 EA)

STORAGE BUILDING

220 SF

05/11/2009 Apparent New Wood Construction Structure identified by the AHERA Accredited inspector. This Material is in GOOD condition as of this date.

03/04/2014 This Material is unchanged as of this date.

08/29/2014 This Material is unchanged as of this date.

03/16/2015 This Material is unchanged as of this date.

09/17/2015 This Material is unchanged as of this date.

03/22/2016 This Material is unchanged as of this date.

09/12/2016 This Material is unchanged as of this date.

08/28/2017 This Material is unchanged as of this date.

02/13/2018 This Material is unchanged as of this date.

08/07/2018 This Material is unchanged as of this date.

02/05/2019 This Material is unchanged as of this date.

02/03/2020 This Material is unchanged as of this date.

08/28/2020 This Material is unchanged as of this date.

02/09/2021 This Material is unchanged as of this date.

02/17/2022 This Material is unchanged as of this date.

<b>09-098AAA</b>	<b>NEW</b>	<b>NO SAMPLE</b>	<b>( NS )</b>
------------------	------------	------------------	---------------

**End Of Report, Total Of 185 Pages**

# HOMOGENEOUS MATERIALS IN TOYON ELEMENTARY SCHOOL

**BUILDING NAME**

**MATERIAL CATEGORY**

**LOCATION**

**MATERIAL TYPE**

**ADMINISTRATION BUILDING**

MISCELLANEOUS MATERIAL

ADMIN OFFICES AND STAFF LOUNGE	CEILING MASTIC
ADMIN OFFICES AND STAFF LOUNGE	CEILING TILE
ALL OFFICES, LOUNGE AND LOBBY	CARPET MASTIC
ENTIRE BUILDING	FIRE DOOR CORE INSULATION
ENTIRE BUILDING	SMOOTH WALL MISCELLANEOUS
ENTIRE BUILDING (EXCEPT RESTROOMS)	BASEBOARD MASTIC
EXTERIOR WINDOWS	CAULKING
KITCHEN AND COPY ROOM	SUSPENDED CEILING TILE
STAFF LOUNGE ROOM AND HEALTH OFFICE	SINK UNDERCOATING
STAFF RESTROOMS AND NURSE'S RESTROOM	MORTAR MISCELLANEOUS
TEACHER WORK ROOM, KITCHEN, AND NURSE ROOM	VINYL FLOOR TILE
TEACHER WORK ROOM, KITCHEN, AND NURSE ROOM	VINYL FLOOR TILE MASTIC
TEACHER WORK ROOM, KITCHEN, NURSE ROOM, AND STORAGE ROOM	VINYL FLOOR TILE
TEACHER WORK ROOM, KITCHEN, NURSE ROOM, AND STORAGE ROOM	VINYL FLOOR TILE MASTIC

SURFACING MATERIAL

ENTIRE BUILDING	SMOOTH WALL SURFACING
EXTERIOR WALLS AND OVERHANGS	ROUGH WALL
EXTERIOR WALLS AND OVERHANGS	ROUGH WALL SURFACING

**CLASSROOMS 01-02 BUILDING**

MISCELLANEOUS MATERIAL

CLASSROOMS 01-02	SINK UNDERCOATING
CLASSROOMS 1 AND 2	CARPET MASTIC
CLASSROOMS 1 AND 2, AND RESTROOMS	MORTAR MISCELLANEOUS
CLASSROOMS 1 AND 2, HALLWAYS AND STORAGE ROOMS	BASEBOARD MASTIC
CLASSROOMS 1-2	CEILING MASTIC
CLASSROOMS 1-2	CEILING TILE
CLASSROOMS 1-2	WALL MASTIC
CLASSROOMS 1-2	WALL TILE
CLASSROOMS 1-2, STORAGE ROOMS, HALLWAY BETWEEN TWO CLASSROOMS, AND RESTROOMS	SMOOTH WALL MISCELLANEOUS
ENTIRE BUILDING	FIRE DOOR CORE INSULATION
EXTERIOR WINDOWS	CAULKING
STORAGE ROOMS (2)	VINYL FLOOR TILE
STORAGE ROOMS (2)	VINYL FLOOR TILE MASTIC
STORAGE ROOMS (2)	VINYL FLOOR TILE MASTIC

SURFACING MATERIAL

CLASSROOMS 1-2, STORAGE ROOMS, HALLWAY BETWEEN TWO CLASSROOMS, AND RESTROOMS	SMOOTH WALL SURFACING
EXTERIOR WALLS AND OVERHANGS	ROUGH WALL
EXTERIOR WALLS AND OVERHANGS	ROUGH WALL SURFACING
STORAGE ROOMS	PLASTER WALL



# HOMOGENEOUS MATERIALS IN TOYON ELEMENTARY SCHOOL

**BUILDING NAME**

**MATERIAL CATEGORY**

**LOCATION**

**MATERIAL TYPE**

STORAGE ROOMS

PLASTER WALL SURFACING

**CLASSROOMS 03-06 BUILDING**

MISCELLANEOUS MATERIAL

CLASSROOMS 03-06

CEILING MASTIC

CLASSROOMS 03-06

CEILING TILE

CLASSROOMS 03-06

SINK UNDERCOATING

CLASSROOMS 03-06

SMOOTH WALL  
MISCELLANEOUS

CLASSROOMS 03-06

VINYL FLOOR TILE MASTIC

CLASSROOMS 03-06

WALL MASTIC

CLASSROOMS 03-06

WALL TILE

CLASSROOMS 3-6

BASEBOARD MASTIC

CLASSROOMS 3-6

CARPET MASTIC

CLASSROOMS 3-6

MORTAR MISCELLANEOUS

CLASSROOMS 3-6

PRESSED WOOD WALL PANEL

CLASSROOMS 3-6

VINYL FLOOR TILE

CLASSROOMS 3-6

VINYL FLOOR TILE MASTIC

CLASSROOMS 3-6

VINYL WALL COVER

CLASSROOMS 3-6

WALL MASTIC

CLASSROOMS 3-6

WALL MASTIC

ENTIRE BUILDING

FIRE DOOR CORE INSULATION

EXTERIOR WINDOWS

CAULKING

SURFACING MATERIAL

CLASSROOMS 03-06

SMOOTH WALL SURFACING

EXTERIOR WALLS AND OVERHANGS

ROUGH WALL

EXTERIOR WALLS AND OVERHANGS

ROUGH WALL SURFACING

STORAGE AREA

PLASTER WALL

STORAGE AREA

PLASTER WALL SURFACING

**CLASSROOMS 07-08 BUILDING**

MISCELLANEOUS MATERIAL

CLASSROOMS 07-08

CEILING MASTIC

CLASSROOMS 07-08

CEILING TILE

CLASSROOMS 07-08

SINK UNDERCOATING

CLASSROOMS 07-08

SMOOTH WALL  
MISCELLANEOUS

CLASSROOMS 7 AND 8

MORTAR MISCELLANEOUS

CLASSROOMS 7-8

BASEBOARD MASTIC

CLASSROOMS 7-8

CARPET MASTIC

ENTIRE BUILDING

FIRE DOOR CORE INSULATION

EXTERIOR WINDOWS

CAULKING

# HOMOGENEOUS MATERIALS IN TOYON ELEMENTARY SCHOOL

**BUILDING NAME**

**MATERIAL CATEGORY**

**LOCATION**

**MATERIAL TYPE**

**SURFACING MATERIAL**

CLASSROOMS 07-08

EXTERIOR WALLS AND OVERHANGS

EXTERIOR WALLS AND OVERHANGS

SMOOTH WALL SURFACING

ROUGH WALL

ROUGH WALL SURFACING

**CLASSROOMS 09-12 BUILDING**

**MISCELLANEOUS MATERIAL**

CLASSROOMS 09-12

CLASSROOMS 09-12

CLASSROOMS 09-12

CLASSROOMS 09-12

CLASSROOMS 09-12

CLASSROOMS 09-12 AND RESTROOMS

CEILING MASTIC

CEILING TILE

SINK UNDERCOATING

WALL MASTIC

WALL TILE

SMOOTH WALL

MISCELLANEOUS

CARPET MASTIC

VINYL FLOOR TILE

VINYL FLOOR TILE MASTIC

BASEBOARD MASTIC

CARPET MASTIC

MORTAR MISCELLANEOUS

PRESSED WOOD WALL PANEL

VINYL WALL COVER

VINYL WALL COVER MASTIC

WALL MASTIC

MORTAR MISCELLANEOUS

FIRE DOOR CORE INSULATION

CAULKING

CLASSROOMS 9 AND 11

CLASSROOMS 9 AND 11

CLASSROOMS 9 AND 11

CLASSROOMS 9-12

CLASSROOMS 9-12

CLASSROOMS 9-12

CLASSROOMS 9-12

CLASSROOMS 9-12

CLASSROOMS 9-12

CLASSROOMS 9-12

CLASSROOMS 9-12, AND RESTROOMS

ENTIRE BUILDING

EXTERIOR WINDOWS

**SURFACING MATERIAL**

CLASSROOMS 09-12 AND RESTROOMS

EXTERIOR WALLS AND OVERHANGS

EXTERIOR WALLS AND OVERHANGS

UTILITY ROOM (CUSTODIAN ROOM) AND STORAGE

UTILITY ROOM (CUSTODIAN ROOM) AND STORAGE

SMOOTH WALL SURFACING

ROUGH WALL

ROUGH WALL SURFACING

PLASTER WALL

PLASTER WALL SURFACING

**CLASSROOMS 13-16 BUILDING**

**MISCELLANEOUS MATERIAL**

CLASSROOM 16 (NORTH SIDE)

CLASSROOM 16 (NORTH SIDE)

CLASSROOMS 13-15

CLASSROOMS 13-15

CLASSROOMS 13-16

CLASSROOMS 13-16

CLASSROOMS 13-16

CLASSROOMS 13-16

CLASSROOMS 13-16

CLASSROOMS 13-16

CLASSROOMS 13-16

CEILING MASTIC

CEILING TILE

WALL MASTIC

WALL TILE

BASEBOARD MASTIC

CARPET MASTIC

CEILING MASTIC

CEILING TILE

PRESSED WOOD WALL PANEL

SINK UNDERCOATING

VINYL WALL COVER

# HOMOGENEOUS MATERIALS IN TOYON ELEMENTARY SCHOOL

**BUILDING NAME**

**MATERIAL CATEGORY**

**LOCATION**

**MATERIAL TYPE**

CLASSROOMS 13-16	VINYL WALL COVER MASTIC
CLASSROOMS 13-16, AND RESTROOMS	MORTAR MISCELLANEOUS
CLASSROOMS 13-16 AND RESTROOMS	SMOOTH WALL MISCELLANEOUS
ENTER BUILDING	FIRE DOOR CORE INSULATION
EXTERIOR WINDOWS	CAULKING
UTILITY ROOM	VINYL FLOOR TILE
UTILITY ROOM	VINYL FLOOR TILE MASTIC
<b>SURFACING MATERIAL</b>	
CLASSROOMS 13-16 AND RESTROOMS	SMOOTH WALL SURFACING
EXTERIOR WALLS AND OVERHANGS	ROUGH WALL
EXTERIOR WALLS AND OVERHANGS	ROUGH WALL SURFACING
UTILITY ROOM, AND STORAGE ROOM	PLASTER WALL
UTILITY ROOM, AND STORAGE ROOM	PLASTER WALL SURFACING

**CLASSROOMS 17-20 BUILDING**

**MISCELLANEOUS MATERIAL**

CLASSROOM 17-20	BASEBOARD MASTIC
CLASSROOM 17-20	CARPET MASTIC
CLASSROOM 18	VINYL FLOOR TILE
CLASSROOM 18	VINYL FLOOR TILE MASTIC
CLASSROOMS 17-20	MASTIC/ADHESIVE
CLASSROOMS 17-20	PRESSED WOOD WALL PANEL
CLASSROOMS 17-20	PRESSED WOOD WALL PANEL MASTIC
CLASSROOMS 17-20	SMOOTH WALL MISCELLANEOUS
CLASSROOMS 17-20	VINYL WALL COVER
CLASSROOMS 17-20	WALL MASTIC
CLASSROOMS 17-20, AND SPEECH ROOM	CEILING MASTIC
CLASSROOMS 17-20, AND SPEECH ROOM	CEILING TILE
CLASSROOMS 17-20, AND SPEECH ROOM	MORTAR MISCELLANEOUS
CLASSROOMS 17-20, AND SPEECH ROOM	SINK UNDERCOATING
ENTIRE BUILDING	FIRE DOOR CORE INSULATION
EXTERIOR WINDOWS	CAULKING
<b>SURFACING MATERIAL</b>	
CLASSROOMS 17-20	SMOOTH WALL SURFACING
EXTERIOR WALLS AND OVERHANGS	ROUGH WALL
EXTERIOR WALLS AND OVERHANGS	ROUGH WALL SURFACING
PE CLOSET, SPEECH ROOM AND STORAGE ROOM (OLD UTILITY ROOM)	PLASTER WALL
PE CLOSET, SPEECH ROOM AND STORAGE ROOM (OLD UTILITY ROOM)	PLASTER WALL SURFACING

**CLASSROOMS 21-22 PORTABLE BUILDING**

# HOMOGENEOUS MATERIALS IN TOYON ELEMENTARY SCHOOL

**BUILDING NAME**

**MATERIAL CATEGORY**

**LOCATION**

**MATERIAL TYPE**

MISCELLANEOUS MATERIAL

CLASSROOMS 21 AND 22

CLASSROOMS 21 AND 22

CLASSROOMS 21-22

CLASSROOMS 21-22

CLASSROOMS 21-22

CLASSROOMS 21-22

CLASSROOMS 21-22

CLASSROOMS 21-22

CLASSROOMS 21-22

ENTIRE BUILDING

EXTERIOR WALLS

INTERIOR WINDOW

VINYL WALL COVER

VINYL WALL COVER MASTIC

BASEBOARD MASTIC

CARPET MASTIC

PRESSED WOOD WALL PANEL

PRESSED WOOD WALL PANEL  
MASTIC

SUSPENDED CEILING TILE

VINYL WALL COVER

VINYL WALL COVER MASTIC

FIRE DOOR CORE INSULATION

WOOD WALL PANEL

SEALANT

**CLASSROOMS 24 PORTABLE BUILDING**

MISCELLANEOUS MATERIAL

PORTABLE CLASSROOM 24

PORTABLE BUILDING

**CLASSROOMS 25-26 PORTABLE BUILDING**

MISCELLANEOUS MATERIAL

ENTIRE BUILDING

PORTABLE 25

PORTABLE 26

PORTABLE 26

PORTABLE 26

PORTABLE 26

PORTABLE 26

PORTABLE 26

PORTABLE 26

PORTABLE 26 RESTROOM

PORTABLE 26 RESTROOM

PORTABLE 26 RESTROOM

FIRE DOOR CORE INSULATION

MISCELLANEOUS

BASEBOARD MASTIC

CARPET MASTIC

SUSPENDED CEILING TILE

VINYL SHEETING

VINYL SHEETING BACKING  
PAPER/MASTIC

VINYL WALL COVER

VINYL WALL COVER MASTIC

BASEBOARD MASTIC

VINYL SHEETING

VINYL SHEETING BACKING  
PAPER/MASTIC

**COVERED WALKWAY**

SURFACING MATERIAL

COVERED WALKWAY

COVERED WALKWAY

ROUGH CEILING

ROUGH CEILING SURFACING

**FREEZER UNIT**

SURFACING MATERIAL

EXTERIOR WALL

EXTERIOR WALL

ROUGH WALL

ROUGH WALL SURFACING

# HOMOGENEOUS MATERIALS IN TOYON ELEMENTARY SCHOOL

BUILDING NAME	MATERIAL CATEGORY	LOCATION	MATERIAL TYPE
	THERMAL SYSTEM INSULATION	EXTERIOR WALL	PAPER TYPE INSULATION
<b>MECHANICAL FACILITIES BUILDING</b>			
	MISCELLANEOUS MATERIAL	OPEN AIR MECHANICAL ROOM	MISCELLANEOUS
<b>METAL STORAGE CONTAINER (1 EA)</b>			
	MISCELLANEOUS MATERIAL	METAL STORAGE CONTAINERS (1 EA)	STORAGE CONTAINER
<b>MULTI-PURPOSE BUILDING</b>			
	MISCELLANEOUS MATERIAL	ENTIRE BUILDING	FIRE DOOR CORE INSULATION
		EXTERIOR WINDOWS	CAULKING
		FREEZER UNIT (ATTACHED TO KITCHEN)	CAULKING
		FREEZER UNIT (ATTACHED TO KITCHEN)	VINYL WALL COVER
		FREEZER UNIT (ATTACHED TO KITCHEN)	VINYL WALL COVER MASTIC
		KITCHEN	VINYL SHEETING
		KITCHEN	VINYL SHEETING BACKING PAPER/MASTIC
		KITCHEN AND UTILITY ROOM IN RECEIVING AREA	MASTIC/ADHESIVE
		KITCHEN, MULTI-PURPOSE ROOM, LIBRARY, OFFICES, CLASSROOMS, STORAGE ROOM, AND RESTROOMS	SMOOTH WALL
		LIBRARY, RSP ROOM, AND OFFICE	MISCELLANEOUS
		MULTI-PURPOSE ROOM, STAGE, LIBRARY, AND THREE LIBRARY OFFICES	SUSPENDED CEILING TILE
		MULTI-PURPOSE ROOM, STAGE, LIBRARY, AND THREE LIBRARY OFFICES	CEILING MASTIC
		RECEIVING AREA, STORAGE ROOM, EXTERIOR WALLS, AND OVERHANGS	CEILING TILE
		RSP, CAFETERIA, AND LIBRARY	FELT/PAPER LINER
		SERVING AREA	SINK UNDERCOATING
		SERVING AREA	CEILING MASTIC
			CEILING TILE
	SURFACING MATERIAL	KITCHEN, MULTI-PURPOSE ROOM, LIBRARY, OFFICES, CLASSROOMS, STORAGE ROOM, AND RESTROOMS	SMOOTH WALL SURFACING
		RECEIVING AREA, STORAGE ROOM, EXTERIOR WALLS, AND OVERHANGS	ROUGH WALL
		RECEIVING AREA, STORAGE ROOM, EXTERIOR WALLS, AND OVERHANGS	ROUGH WALL SURFACING
	THERMAL SYSTEM INSULATION	ATTIC / PLENUMS, AND KITCHEN	PIPE FITTING INSULATION
		KITCHEN	PIPE FITTING INSULATION
<b>PRESCHOOL CLASSROOMS 27-29 PORTABLE BUILDING</b>			

**HOMOGENEOUS MATERIALS IN  
TOYON ELEMENTARY SCHOOL**

---

**BUILDING NAME**

**MATERIAL CATEGORY**

**LOCATION**

**MATERIAL TYPE**

---

MISCELLANEOUS MATERIAL

PRESCHOOL CLASSROOMS 27-29 PORTABLE BUILDING

PORTABLE BUILDING

**WOOD STORAGE SHED (1 EA)**

MISCELLANEOUS MATERIAL

WOOD STORAGE SHED (1 EA)

STORAGE BUILDING

---

**End Of Report, Total Of 7 Pages**

---

**FRIABLE LOCATIONS IN  
TOYON ELEMENTARY SCHOOL**

<b>BUILDING NAME</b>	<b>LOCATION</b>	<b>MATERIAL TYPE</b>	<b>QTY (APPROXIMATE)</b>	<b>ASBESTOS CONTENT</b>
<b>ADMINISTRATION BUILDING</b>				
	ADMIN OFFICES AND STAFF LOUNGE	CEILING MASTIC	2,500 SF	Assumed
	ADMIN OFFICES AND STAFF LOUNGE	CEILING TILE	2,500 SF	Assumed
	ENTIRE BUILDING	FIRE DOOR CORE INSULATION	315 SF	Assumed
	ENTIRE BUILDING	SMOOTH WALL MISCELLANEOUS	10,000 SF	Assumed
	ENTIRE BUILDING	SMOOTH WALL SURFACING	10,000 SF	Assumed
	EXTERIOR WINDOWS	CAULKING	500 LF	Assumed
	KITCHEN AND COPY ROOM	SUSPENDED CEILING TILE	410 SF	Assumed
	TEACHER WORK ROOM, KITCHEN, NURSE ROOM, AND STORAGE ROOM	VINYL FLOOR TILE	120 SF	Assumed
	TEACHER WORK ROOM, KITCHEN, NURSE ROOM, AND STORAGE ROOM	VINYL FLOOR TILE MASTIC	120 SF	Assumed
<b>CLASSROOMS 01-02 BUILDING</b>				
	CLASSROOMS 1 AND 2, AND RESTROOMS	MORTAR MISCELLANEOUS	100 SF	Assumed
	CLASSROOMS 1 AND 2, HALLWAYS AND STORAGE ROOMS	BASEBOARD MASTIC	275 LF	New Material
	CLASSROOMS 1-2	CEILING MASTIC	3,000 SF	Assumed
	CLASSROOMS 1-2	CEILING TILE	3,000 SF	Assumed
	CLASSROOMS 1-2	WALL TILE	800 SF	Assumed
	CLASSROOMS 1-2, STORAGE ROOMS, HALLWAY BETWEEN TWO CLASSROOMS, AND RESTROOMS	SMOOTH WALL MISCELLANEOUS	4,000 SF	Assumed
	CLASSROOMS 1-2, STORAGE ROOMS, HALLWAY BETWEEN TWO CLASSROOMS, AND RESTROOMS	SMOOTH WALL SURFACING	2,600 SF	Assumed

**FRIABLE LOCATIONS IN  
TOYON ELEMENTARY SCHOOL**

BUILDING NAME	LOCATION	MATERIAL TYPE	QTY (APPROXIMATE)	ASBESTOS CONTENT
	ENTIRE BUILDING	FIRE DOOR CORE INSULATION	147 SF	Assumed
	EXTERIOR WALLS AND OVERHANGS	ROUGH WALL	3,750 SF	Assumed
	EXTERIOR WALLS AND OVERHANGS	ROUGH WALL SURFACING	3,750 SF	Assumed
	EXTERIOR WINDOWS	CAULKING	600 LF	Assumed
	STORAGE ROOMS	PLASTER WALL	500 SF	Assumed
	STORAGE ROOMS	PLASTER WALL SURFACING	500 SF	Assumed
<b>CLASSROOMS 03-06 BUILDING</b>				
	CLASSROOMS 03-06	CEILING MASTIC	4,000 SF	Assumed
	CLASSROOMS 03-06	CEILING TILE	4,000 SF	Assumed
	CLASSROOMS 03-06	SMOOTH WALL MISCELLANEOUS	4,400 SF	Assumed
	CLASSROOMS 03-06	SMOOTH WALL SURFACING	4,400 SF	Assumed
	CLASSROOMS 03-06	WALL TILE	2,240 SF	Assumed
	ENTIRE BUILDING	FIRE DOOR CORE INSULATION	147 SF	Assumed
	EXTERIOR WINDOWS	CAULKING	800 LF	Assumed
	STORAGE AREA	PLASTER WALL	800 SF	Assumed
	STORAGE AREA	PLASTER WALL SURFACING	800 SF	Assumed



**FRIABLE LOCATIONS IN  
TOYON ELEMENTARY SCHOOL**

<b>BUILDING NAME</b>	<b>LOCATION</b>	<b>QTY (APPROXIMATE)</b>	<b>ASBESTOS CONTENT</b>
	<b>MATERIAL TYPE</b>		
<b>CLASSROOMS 07-08 BUILDING</b>			
CLASSROOMS 07-08	SMOOTH WALL MISCELLANEOUS	2,200 SF	Assumed
CLASSROOMS 07-08	SMOOTH WALL SURFACING	2,200 SF	Assumed
ENTIRE BUILDING	FIRE DOOR CORE INSULATION	42 SF	Assumed
EXTERIOR WINDOWS	CAULKING	300 LF	Assumed
<b>CLASSROOMS 09-12 BUILDING</b>			
CLASSROOMS 09-12	CEILING TILE	4,000 SF	Assumed
CLASSROOMS 09-12 AND RESTROOMS	SMOOTH WALL MISCELLANEOUS	5,800 SF	Assumed
CLASSROOMS 09-12 AND RESTROOMS	SMOOTH WALL SURFACING	5,800 SF	Assumed
EXTERIOR WINDOWS	CAULKING	800 LF	Assumed
UTILITY ROOM (CUSTODIAN ROOM) AND STORAGE	PLASTER WALL	1,050 SF	Assumed
UTILITY ROOM (CUSTODIAN ROOM) AND STORAGE	PLASTER WALL SURFACING	1,050 SF	Assumed
<b>CLASSROOMS 13-16 BUILDING</b>			
CLASSROOMS 13-16	CEILING MASTIC	4,000 SF	Assumed
CLASSROOMS 13-16	CEILING TILE	3,800 SF	Assumed
CLASSROOMS 13-16, AND RESTROOMS	MORTAR MISCELLANEOUS	2,000 SF	Assumed
CLASSROOMS 13-16 AND RESTROOMS	SMOOTH WALL MISCELLANEOUS	6,620 SF	Assumed
CLASSROOMS 13-16 AND RESTROOMS	SMOOTH WALL SURFACING	6,620 SF	Assumed
EXTERIOR WINDOWS	CAULKING	800 LF	Assumed

**FRIABLE LOCATIONS IN  
TOYON ELEMENTARY SCHOOL**

<b>BUILDING NAME</b>	<b>LOCATION</b>	<b>MATERIAL TYPE</b>	<b>QTY (APPROXIMATE)</b>	<b>ASBESTOS CONTENT</b>
	UTILITY ROOM	VINYL FLOOR TILE	300 SF	Assumed
	UTILITY ROOM	VINYL FLOOR TILE MASTIC	300 SF	Assumed
	UTILITY ROOM, AND STORAGE ROOM	PLASTER WALL	1,050 SF	Assumed
	UTILITY ROOM, AND STORAGE ROOM	PLASTER WALL SURFACING	1,050 SF	Assumed
<b>CLASSROOMS 17-20 BUILDING</b>				
	CLASSROOMS 17-20	SMOOTH WALL MISCELLANEOUS	6,400 SF	Assumed
	CLASSROOMS 17-20	SMOOTH WALL SURFACING	6,400 SF	Assumed
	CLASSROOMS 17-20, AND SPEECH ROOM	CEILING MASTIC	4,300 SF	Assumed
	CLASSROOMS 17-20, AND SPEECH ROOM	CEILING TILE	4,300 SF	Assumed
	ENTIRE BUILDING	FIRE DOOR CORE INSULATION	189 SF	Assumed
	EXTERIOR WINDOWS	CAULKING	800 LF	Assumed
	PE CLOSET, SPEECH ROOM AND STORAGE ROOM (OLD UTILITY ROOM)	PLASTER WALL	3,700 SF	Assumed
	PE CLOSET, SPEECH ROOM AND STORAGE ROOM (OLD UTILITY ROOM)	PLASTER WALL SURFACING	3,700 SF	Assumed
<b>CLASSROOMS 21-22 PORTABLE BUILDING</b>				
	CLASSROOMS 21-22	BASEBOARD MASTIC	280 LF	Assumed
	CLASSROOMS 21-22	PRESSED WOOD WALL PANEL	1,800 SF	Assumed
	CLASSROOMS 21-22	PRESSED WOOD WALL PANEL MASTIC	1,800 SF	Assumed
	CLASSROOMS 21-22	SUSPENDED CEILING TILE	1,920 SF	Assumed

**FRIABLE LOCATIONS IN  
TOYON ELEMENTARY SCHOOL**

<b>BUILDING NAME</b>	<b>LOCATION</b>	<b>MATERIAL TYPE</b>	<b>QTY (APPROXIMATE)</b>	<b>ASBESTOS CONTENT</b>
	ENTIRE BUILDING	FIRE DOOR CORE INSULATION	42 SF	Assumed
<b>CLASSROOMS 25-26 PORTABLE BUILDING</b>				
	ENTIRE BUILDING	FIRE DOOR CORE INSULATION	42 SF	New Material
	PORTABLE 26	SUSPENDED CEILING TILE	960 SF	Assumed
	PORTABLE 26	VINYL SHEETING BACKING PAPER/MASTIC	360 SF	Assumed
	PORTABLE 26 RESTROOM	VINYL SHEETING BACKING PAPER/MASTIC	40 SF	Assumed
<b>MULTI-PURPOSE BUILDING</b>				
	ATTIC / PLENUMS, AND KITCHEN	PIPE FITTING INSULATION	(TBD) LF	Assumed
	ENTIRE BUILDING	FIRE DOOR CORE INSULATION	567 SF	Assumed
	KITCHEN	PIPE FITTING INSULATION	1 EA	Assumed
	KITCHEN	VINYL SHEETING BACKING PAPER/MASTIC	1,200 SF	Assumed
	KITCHEN AND UTILITY ROOM IN RECIEVING AREA	MASTIC/ADHESIVE	100 SF	Assumed
	KITCHEN, MULTI-PURPOSE ROOM, LIBRARY, OFFICES, CLASSROOMS, STORAGE ROOM, AND RESTROOMS	SMOOTH WALL MISCELLANEOUS	12,000 SF	Assumed
	KITCHEN, MULTI-PURPOSE ROOM, LIBRARY, OFFICES, CLASSROOMS, STORAGE ROOM, AND RESTROOMS	SMOOTH WALL SURFACING	12,000 SF	Assumed
	SERVING AREA	CEILING TILE	40 SF	Assumed

End Of Report, Total Of 5 Pages

**NON- FRIABLE LOCATIONS IN  
TOYON ELEMENTARY SCHOOL**

<b>BUILDING NAME</b>	<b>LOCATION</b>	<b>QTY (APPROXIMATE)</b>	<b>ASBESTOS CONTENT</b>
<b>ADMINISTRATION BUILDING</b>			
	ALL OFFICES, LOUNGE AND LOBBY CARPET MASTIC	1,500 SF	New Material
	ENTIRE BUILDING (EXCEPT RESTROOMS) BASEBOARD MASTIC	650 LF	New Material
	EXTERIOR WALLS AND OVERHANGS ROUGH WALL	4,800 SF	Assumed
	EXTERIOR WALLS AND OVERHANGS ROUGH WALL SURFACING	4,800 SF	Assumed
	STAFF LOUNGE ROOM AND HEALTH OFFICE SINK UNDERCOATING	6 SF	Assumed
	STAFF RESTROOMS AND NURSE'S RESTROOM MORTAR MISCELLANEOUS	584 SF	Assumed
	TEACHER WORK ROOM, KITCHEN, AND NURSE ROOM VINYL FLOOR TILE	1,680 SF	New Material
	TEACHER WORK ROOM, KITCHEN, AND NURSE ROOM VINYL FLOOR TILE MASTIC	1,680 SF	New Material
<b>CLASSROOMS 01-02 BUILDING</b>			
	CLASSROOMS 01-02 SINK UNDERCOATING	8 SF	Assumed
	CLASSROOMS 1 AND 2 CARPET MASTIC	1,740 SF	New Material
	CLASSROOMS 1-2 WALL MASTIC	800 SF	Assumed
	STORAGE ROOMS (2) VINYL FLOOR TILE	84 SF	New Material
	STORAGE ROOMS (2) VINYL FLOOR TILE MASTIC	84 SF	New Material
<b>CLASSROOMS 03-06 BUILDING</b>			
	CLASSROOMS 03-06 SINK UNDERCOATING	16 SF	Assumed
	CLASSROOMS 03-06 VINYL FLOOR TILE MASTIC	3,600 SF	Assumed
	CLASSROOMS 03-06 WALL MASTIC	2,240 SF	Assumed
	CLASSROOMS 3-6 BASEBOARD MASTIC	500 LF	New Material
	CLASSROOMS 3-6 CARPET MASTIC	3,600 SF	New Material
	CLASSROOMS 3-6 MORTAR MISCELLANEOUS	1,600 SF	Assumed

**NON- FRIABLE LOCATIONS IN  
TOYON ELEMENTARY SCHOOL**

<b>BUILDING NAME</b>	<b>LOCATION</b>	<b>QTY (APPROXIMATE)</b>	<b>ASBESTOS CONTENT</b>
	CLASSROOMS 3-6 PRESSED WOOD WALL PANEL	550 SF	Assumed
	CLASSROOMS 3-6 VINYL FLOOR TILE	3,600 SF	Assumed
	CLASSROOMS 3-6 VINYL FLOOR TILE MASTIC	3,600 SF	Assumed
	CLASSROOMS 3-6 VINYL WALL COVER	550 SF	Assumed
	CLASSROOMS 3-6 WALL MASTIC	550 SF	Assumed
	CLASSROOMS 3-6 WALL MASTIC	550 SF	Assumed
	EXTERIOR WALLS AND OVERHANGS ROUGH WALL	6,000 SF	Assumed
	EXTERIOR WALLS AND OVERHANGS ROUGH WALL SURFACING	6,000 SF	Assumed
<b>CLASSROOMS 07-08 BUILDING</b>			
	CLASSROOMS 07-08 CEILING MASTIC	1,800 SF	Assumed
	CLASSROOMS 07-08 CEILING TILE	1,800 SF	Assumed
	CLASSROOMS 07-08 SINK UNDERCOATING	8 SF	Assumed
	CLASSROOMS 7 AND 8 MORTAR MISCELLANEOUS	100 SF	Assumed
	CLASSROOMS 7-8 BASEBOARD MASTIC	300 LF	New Material
	CLASSROOMS 7-8 CARPET MASTIC	1,720 SF	New Material
	EXTERIOR WALLS AND OVERHANGS ROUGH WALL	3,200 SF	Assumed
	EXTERIOR WALLS AND OVERHANGS ROUGH WALL SURFACING	3,200 SF	Assumed
<b>CLASSROOMS 09-12 BUILDING</b>			
	CLASSROOMS 09-12 CEILING MASTIC	4,000 SF	Assumed
	CLASSROOMS 09-12 SINK UNDERCOATING	16 SF	Assumed
	CLASSROOMS 09-12 WALL MASTIC	2,240 SF	Assumed
	CLASSROOMS 09-12 WALL TILE	2,240 SF	Assumed

S= Sq. Ft, I=Inches, L=Linear Ft., N=Number, EA=Each

*HazMat Doc. All Rights Reserved.*

**NON- FRIABLE LOCATIONS IN  
TOYON ELEMENTARY SCHOOL**

BUILDING NAME	LOCATION	MATERIAL TYPE	QTY (APPROXIMATE)	ASBESTOS CONTENT
	CLASSROOMS 9 AND 11	CARPET MASTIC		Assumed
	CLASSROOMS 9 AND 11	VINYL FLOOR TILE		Assumed
	CLASSROOMS 9 AND 11	VINYL FLOOR TILE MASTIC		Assumed
	CLASSROOMS 9-12	BASEBOARD MASTIC	500 LF	New Material
	CLASSROOMS 9-12	CARPET MASTIC	3,600 SF	New Material
	CLASSROOMS 9-12	MORTAR MISCELLANEOUS	1,000 SF	Assumed
	CLASSROOMS 9-12	PRESSED WOOD WALL PANEL	550 SF	Assumed
	CLASSROOMS 9-12	VINYL WALL COVER	550 SF	Assumed
	CLASSROOMS 9-12	VINYL WALL COVER MASTIC	550 SF	Assumed
	CLASSROOMS 9-12	WALL MASTIC	550 SF	Assumed
	CLASSROOMS 9-12, AND RESTROOMS	MORTAR MISCELLANEOUS	2,000 SF	Assumed
	ENTIRE BUILDING	FIRE DOOR CORE INSULATION	168 SF	Assumed
	EXTERIOR WALLS AND OVERHANGS	ROUGH WALL	6,000 SF	Assumed
	EXTERIOR WALLS AND OVERHANGS	ROUGH WALL SURFACING	6,000 SF	Assumed
<b>CLASSROOMS 13-16 BUILDING</b>				
	CLASSROOM 16 (NORTH SIDE)	CEILING MASTIC	200 SF	Assumed
	CLASSROOM 16 (NORTH SIDE)	CEILING TILE	200 SF	Assumed
	CLASSROOMS 13-15	WALL MASTIC	1,700 SF	Assumed
	CLASSROOMS 13-15	WALL TILE	1,700 SF	Assumed
	CLASSROOMS 13-16	BASEBOARD MASTIC	500 LF	New Material
	CLASSROOMS 13-16	CARPET MASTIC	3,600 SF	New Material

**NON- FRIABLE LOCATIONS IN  
TOYON ELEMENTARY SCHOOL**

<b>BUILDING NAME</b>	<b>LOCATION</b>	<b>MATERIAL TYPE</b>	<b>QTY (APPROXIMATE)</b>	<b>ASBESTOS CONTENT</b>
	CLASSROOMS 13-16	PRESSED WOOD WALL PANEL	720 SF	Assumed
	CLASSROOMS 13-16	SINK UNDERCOATING	16 SF	Assumed
	CLASSROOMS 13-16	VINYL WALL COVER	720 SF	Assumed
	CLASSROOMS 13-16	VINYL WALL COVER MASTIC	720 SF	Assumed
	ENITER BUILDING	FIRE DOOR CORE INSULATION	168 SF	Assumed
	EXTERIOR WALLS AND OVERHANGS	ROUGH WALL	6,000 SF	Assumed
	EXTERIOR WALLS AND OVERHANGS	ROUGH WALL SURFACING	6,000 SF	Assumed
<b>CLASSROOMS 17-20 BUILDING</b>				
	CLASSROOM 17-20	BASEBOARD MASTIC	500 LF	New Material
	CLASSROOM 17-20	CARPET MASTIC	3,600 SF	New Material
	CLASSROOM 18	VINYL FLOOR TILE		Assumed
	CLASSROOM 18	VINYL FLOOR TILE MASTIC		Assumed
	CLASSROOMS 17-20	MASTIC/ADHESIVE	720 SF	Assumed
	CLASSROOMS 17-20	PRESSED WOOD WALL PANEL	720 SF	Assumed
	CLASSROOMS 17-20	PRESSED WOOD WALL PANEL MASTIC	720 SF	Assumed
	CLASSROOMS 17-20	VINYL WALL COVER	720 SF	Assumed
	CLASSROOMS 17-20	WALL MASTIC	720 SF	Assumed
	CLASSROOMS 17-20, AND SPEECH ROOM	MORTAR MISCELLANEOUS	1,800 SF	Assumed
	CLASSROOMS 17-20, AND SPEECH ROOM	SINK UNDERCOATING	20 SF	Assumed
	EXTERIOR WALLS AND OVERHANGS	ROUGH WALL	6,000 SF	Assumed
	EXTERIOR WALLS AND OVERHANGS	ROUGH WALL SURFACING	6,000 SF	Assumed

**NON- FRIABLE LOCATIONS IN  
TOYON ELEMENTARY SCHOOL**

<b>BUILDING NAME</b>	<b>LOCATION</b>	<b>QTY (APPROXIMATE)</b>	<b>ASBESTOS CONTENT</b>
<b>CLASSROOMS 21-22 PORTABLE BUILDING</b>			
	CLASSROOMS 21 AND 22 VINYL WALL COVER	250 SF	Assumed
	CLASSROOMS 21 AND 22 VINYL WALL COVER MASTIC	250 SF	Assumed
	CLASSROOMS 21-22 CARPET MASTIC	1,920 SF	Assumed
	CLASSROOMS 21-22 VINYL WALL COVER	1,800 SF	Assumed
	CLASSROOMS 21-22 VINYL WALL COVER MASTIC	1,800 SF	Assumed
	EXTERIOR WALLS WOOD WALL PANEL	2,790 SF	Assumed
	INTERIOR WINDOW SEALANT		Assumed
<b>CLASSROOMS 25-26 PORTABLE BUILDING</b>			
	PORTABLE 26 BASEBOARD MASTIC	140 LF	Assumed
	PORTABLE 26 CARPET MASTIC	560 SF	Assumed
	PORTABLE 26 VINYL SHEETING	360 SF	Assumed
	PORTABLE 26 VINYL WALL COVER	1,800 SF	Assumed
	PORTABLE 26 VINYL WALL COVER MASTIC	1,800 SF	Assumed
	PORTABLE 26 RESTROOM BASEBOARD MASTIC	30 LF	Assumed
	PORTABLE 26 RESTROOM VINYL SHEETING	40 SF	Assumed
<b>COVERED WALKWAY</b>			
	COVERED WALKWAY ROUGH CEILING	4,200 SF	Assumed
	COVERED WALKWAY ROUGH CEILING SURFACING	4,200 SF	Assumed
<b>FREEZER UNIT</b>			
	EXTERIOR WALL PAPER TYPE INSULATION	980 SF	Assumed
	EXTERIOR WALL ROUGH WALL	980 SF	Assumed
	EXTERIOR WALL ROUGH WALL SURFACING	980 SF	Assumed

S= Sq. Ft, l=Inches, L=Linear Ft., N=Number, EA=Each

*HazMat Doc. All Rights Reserved.*



**NON- FRIABLE LOCATIONS IN  
TOYON ELEMENTARY SCHOOL**

BUILDING NAME	LOCATION	MATERIAL TYPE	QTY (APPROXIMATE)	ASBESTOS CONTENT
<b>MECHANICAL FACILITIES BUILDING</b>				
	OPEN AIR MECHANICAL ROOM	MISCELLANEOUS	600 SF	Assumed
<b>MULTI-PURPOSE BUILDING</b>				
	EXTERIOR WINDOWS	CAULKING		Assumed
	FREEZER UNIT (ATTACHED TO KITCHEN)	CAULKING	480 SF	Assumed
	FREEZER UNIT (ATTACHED TO KITCHEN)	VINYL WALL COVER	480 SF	Assumed
	FREEZER UNIT (ATTACHED TO KITCHEN)	VINYL WALL COVER MASTIC	480 SF	Assumed
	KITCHEN	VINYL SHEETING	1,200 SF	Assumed
	LIBRARY, RSP ROOM, AND OFFICE	SUSPENDED CEILING TILE	1,700 SF	Assumed
	MULTI-PURPOSE ROOM, STAGE, LIBRARY, AND THREE LIBRARY OFFICES	CEILING MASTIC	2,665 SF	Assumed
	MULTI-PURPOSE ROOM, STAGE, LIBRARY, AND THREE LIBRARY OFFICES	CEILING TILE	2,665 SF	Assumed
	RECEIVING AREA, STORAGE ROOM, EXTERIOR WALLS, AND OVERHANGS	FELT/PAPER LINER	13,400 SF	Assumed
	RECEIVING AREA, STORAGE ROOM, EXTERIOR WALLS, AND OVERHANGS	ROUGH WALL	13,400 SF	Assumed
	RECEIVING AREA, STORAGE ROOM, EXTERIOR WALLS, AND OVERHANGS	ROUGH WALL SURFACING	13,400 SF	Assumed
	RSP, CAFETERIA, AND LIBRARY	SINK UNDERCOATING	12 SF	Assumed
	SERVING AREA	CEILING MASTIC	40 SF	Assumed
<b>End Of Report, Total Of 6 Pages</b>				

**RECOMMENDATIONS FOR  
TOYON ELEMENTARY SCHOOL**

**BUILDING NAME**

**LOCATION**

**MATERIAL TYPE**

**RECOMMENDATION**

**QTY**

**(APPROXIMATE)**

**ADMINISTRATION BUILDING**

ADMIN OFFICES AND STAFF LOUNGE

CEILING MASTIC 2,500 SF

- (a) No abatement is necessary.
  - (b) Maintain the material in an intact and undamaged condition.
  - (c) Include this material in the Operations and Maintenance (O & M) program until it has been replaced with a material that does not contain Asbestos.
  - (d) Include this material in the long term surveillance and re-inspection program
  - (e) Remove the material if it becomes damaged or repairs and maintenance work may impact this material.
- Removal must be designed and performed by accredited personnel only.

ADMIN OFFICES AND STAFF LOUNGE

CEILING TILE 2,500 SF

- (a) No abatement is necessary.
  - (b) Maintain the material in an intact and undamaged condition.
  - (c) Include this material in the Operations and Maintenance (O & M) program until it has been replaced with a material that does not contain Asbestos.
  - (d) Include this material in the long term surveillance and re-inspection program
  - (e) Remove the material if it becomes damaged or repairs and maintenance work may impact this material.
- Removal must be designed and performed by accredited personnel only.

ALL OFFICES, LOUNGE AND LOBBY

CARPET MASTIC 1,500 SF

- (a) This is a replacement/new material.
- (b) The District should obtain documentation from the manufacturer/installer that no asbestos has been used in the manufacture or installation of this building material.
- (c) This documentation is to be maintained with the District's AHERA records.

ENTIRE BUILDING

FIRE DOOR CORE INSULATION 315 SF

- (a) No abatement is necessary.
  - (b) Maintain the material in an intact and undamaged condition.
  - (c) Include this material in the Operations and Maintenance (O & M) program until it has been replaced with a material that does not contain Asbestos.
  - (d) Include this material in the long term surveillance and re-inspection program
  - (e) Remove the material if it becomes damaged or repairs and maintenance work may impact this material.
- Removal must be designed and performed by accredited personnel only.

# RECOMMENDATIONS FOR TOYON ELEMENTARY SCHOOL

---

**BUILDING NAME**

**LOCATION**

**MATERIAL TYPE**

**RECOMMENDATION**

**QTY**

**(APPROXIMATE)**

---

ENTIRE BUILDING

SMOOTH WALL MISCELLANEOUS 10,000 SF

- (a) No abatement is necessary.
- (b) Maintain the material in an intact and undamaged condition.
- (c) Include this material in the Operations and Maintenance (O & M) program until it has been replaced with a material that does not contain Asbestos.
- (d) Include this material in the long term surveillance and re-inspection program
- (e) Remove the material if it becomes damaged or repairs and maintenance work may impact this material. Removal must be designed and performed by accredited personnel only.

---

ENTIRE BUILDING

SMOOTH WALL SURFACING 10,000 SF

- (a) No abatement is necessary.
- (b) Maintain the material in an intact and undamaged condition.
- (c) Include this material in the Operations and Maintenance (O & M) program until it has been replaced with a material that does not contain Asbestos.
- (d) Include this material in the long term surveillance and re-inspection program
- (e) Remove the material if it becomes damaged or repairs and maintenance work may impact this material. Removal must be designed and performed by accredited personnel only.

---

ENTIRE BUILDING (EXCEPT RESTROOMS)

BASEBOARD MASTIC 650 LF

- (a) This is a replacement/new material.
- (b) The District should obtain documentation from the manufacturer/installer that no asbestos has been used in the manufacture or installation of this building material.
- (c) This documentation is to be maintained with the District's AHERA records.

---

EXTERIOR WALLS AND OVERHANGS

ROUGH WALL 4,800 SF

- (a) No abatement is necessary.
  - (b) Maintain the material in an intact and undamaged condition.
  - (c) Include this material in the Operations and Maintenance (O & M) program until it has been replaced with a material that does not contain Asbestos.
  - (d) Include this material in the long term surveillance and re-inspection program
  - (e) Remove the material if it becomes damaged or repairs and maintenance work may impact this material. Removal must be designed and performed by accredited personnel only.
-

**RECOMMENDATIONS FOR**  
**TOYON ELEMENTARY SCHOOL**

---

**BUILDING NAME**

**LOCATION**

**MATERIAL TYPE**

**RECOMMENDATION**

**QTY**

**(APPROXIMATE)**

---

**EXTERIOR WALLS AND OVERHANGS**

ROUGH WALL SURFACING 4,800 SF

- (a) No abatement is necessary.
- (b) Maintain the material in an intact and undamaged condition.
- (c) Include this material in the Operations and Maintenance (O & M) program until it has been replaced with a material that does not contain Asbestos.
- (d) Include this material in the long term surveillance and re-inspection program
- (e) Remove the material if it becomes damaged or repairs and maintenance work may impact this material. Removal must be designed and performed by accredited personnel only.

---

**EXTERIOR WINDOWS**

CAULKING 500 LF

- (a) No abatement is necessary.
- (b) Maintain the material in an intact and undamaged condition.
- (c) Include this material in the Operations and Maintenance (O & M) program until it has been replaced with a material that does not contain Asbestos.
- (d) Include this material in the long term surveillance and re-inspection program
- (e) Remove the material if it becomes damaged or repairs and maintenance work may impact this material. Removal must be designed and performed by accredited personnel only.

---

**KITCHEN AND COPY ROOM**

SUSPENDED CEILING TILE 410 SF

- (a) No abatement is necessary.
- (b) Maintain the material in an intact and undamaged condition.
- (c) Include this material in the Operations and Maintenance (O & M) program until it has been replaced with a material that does not contain Asbestos.
- (d) Include this material in the long term surveillance and re-inspection program
- (e) Remove the material if it becomes damaged or repairs and maintenance work may impact this material. Removal must be designed and performed by accredited personnel only.

---

**STAFF LOUNGE ROOM AND HEALTH OFFICE**

SINK UNDERCOATING 6 SF

- (a) No abatement is necessary.
  - (b) Maintain the material in an intact and undamaged condition.
  - (c) Include this material in the Operations and Maintenance (O & M) program until it has been replaced with a material that does not contain Asbestos.
  - (d) Include this material in the long term surveillance and re-inspection program
  - (e) Remove the material if it becomes damaged or repairs and maintenance work may impact this material. Removal must be designed and performed by accredited personnel only.
-

# RECOMMENDATIONS FOR TOYON ELEMENTARY SCHOOL

---

**BUILDING NAME**

**LOCATION**

**MATERIAL TYPE**

**RECOMMENDATION**

**QTY**

**(APPROXIMATE)**

---

STAFF RESTROOMS AND NURSE'S RESTROOM

MORTAR MISCELLANEOUS 584 SF

- (a) No abatement is necessary.
- (b) Maintain the material in an intact and undamaged condition.
- (c) Include this material in the Operations and Maintenance (O & M) program until it has been replaced with a material that does not contain Asbestos.
- (d) Include this material in the long term surveillance and re-inspection program
- (e) Remove the material if it becomes damaged or repairs and maintenance work may impact this material. Removal must be designed and performed by accredited personnel only.

---

TEACHER WORK ROOM, KITCHEN, AND NURSE ROOM

VINYL FLOOR TILE 1,680 SF

- (a) This is a replacement/new material.
- (b) The District should obtain documentation from the manufacturer/installer that no asbestos has been used in the manufacture or installation of this building material.
- (c) This documentation is to be maintained with the District's AHERA records.

---

TEACHER WORK ROOM, KITCHEN, AND NURSE ROOM

VINYL FLOOR TILE MASTIC 1,680 SF

- (a) This is a replacement/new material.
- (b) The District should obtain documentation from the manufacturer/installer that no asbestos has been used in the manufacture or installation of this building material.
- (c) This documentation is to be maintained with the District's AHERA records.

---

TEACHER WORK ROOM, KITCHEN, NURSE ROOM, AND STORAGE ROOM

VINYL FLOOR TILE 120 SF

- (a) No abatement is necessary.
  - (b) Maintain the material in an intact and undamaged condition.
  - (c) Include this material in the Operations and Maintenance (O & M) program until it has been replaced with a material that does not contain Asbestos.
  - (d) Include this material in the long term surveillance and re-inspection program
  - (e) Remove the material if it becomes damaged or repairs and maintenance work may impact this material. Removal must be designed and performed by accredited personnel only.
-

**RECOMMENDATIONS FOR  
TOYON ELEMENTARY SCHOOL**

**BUILDING NAME**

**LOCATION**

**MATERIAL TYPE**

**RECOMMENDATION**

**QTY**

**(APPROXIMATE)**

TEACHER WORK ROOM, KITCHEN, NURSE ROOM, AND STORAGE ROOM

VINYL FLOOR TILE MASTIC 120 SF

- (a) No abatement is necessary.
- (b) Maintain the material in an intact and undamaged condition.
- (c) Include this material in the Operations and Maintenance (O & M) program until it has been replaced with a material that does not contain Asbestos.
- (d) Include this material in the long term surveillance and re-inspection program
- (e) Remove the material if it becomes damaged or repairs and maintenance work may impact this material. Removal must be designed and performed by accredited personnel only.

**CLASSROOMS 01-02 BUILDING**

CLASSROOMS 01-02

SINK UNDERCOATING 8 SF

- (a) No abatement is necessary.
- (b) Maintain the material in an intact and undamaged condition.
- (c) Include this material in the Operations and Maintenance (O & M) program until it has been replaced with a material that does not contain Asbestos.
- (d) Include this material in the long term surveillance and re-inspection program
- (e) Remove the material if it becomes damaged or repairs and maintenance work may impact this material. Removal must be designed and performed by accredited personnel only.

CLASSROOMS 1 AND 2

CARPET MASTIC 1,740 SF

- (a) This is a replacement/new material.
- (b) The District should obtain documentation from the manufacturer/installer that no asbestos has been used in the manufacture or installation of this building material.
- (c) This documentation is to be maintained with the District's AHERA records.

CLASSROOMS 1 AND 2, AND RESTROOMS

MORTAR MISCELLANEOUS 100 SF

- (a) No abatement is necessary.
- (b) Maintain the material in an intact and undamaged condition.
- (c) Include this material in the Operations and Maintenance (O & M) program until it has been replaced with a material that does not contain Asbestos.
- (d) Include this material in the long term surveillance and re-inspection program
- (e) Remove the material if it becomes damaged or repairs and maintenance work may impact this material. Removal must be designed and performed by accredited personnel only.

**RECOMMENDATIONS FOR  
TOYON ELEMENTARY SCHOOL**

**BUILDING NAME**

**LOCATION**

**MATERIAL TYPE**

**RECOMMENDATION**

**QTY**

**(APPROXIMATE)**

**CLASSROOMS 1 AND 2, HALLWAYS AND STORAGE ROOMS**

BASEBOARD MASTIC

275 LF

- (a) This is a replacement/new material.
- (b) The District should obtain documentation from the manufacturer/installer that no asbestos has been used in the manufacture or installation of this building material.
- (c) This documentation is to be maintained with the District's AHERA records.

**CLASSROOMS 1-2**

CEILING MASTIC

3,000 SF

- (a) No abatement is necessary.
- (b) Maintain the material in an intact and undamaged condition.
- (c) Include this material in the Operations and Maintenance (O & M) program until it has been replaced with a material that does not contain Asbestos.
- (d) Include this material in the long term surveillance and re-inspection program
- (e) Remove the material if it becomes damaged or repairs and maintenance work may impact this material. Removal must be designed and performed by accredited personnel only.

**CLASSROOMS 1-2**

CEILING TILE

3,000 SF

- (a) No abatement is necessary.
- (b) Maintain the material in an intact and undamaged condition.
- (c) Include this material in the Operations and Maintenance (O & M) program until it has been replaced with a material that does not contain Asbestos.
- (d) Include this material in the long term surveillance and re-inspection program
- (e) Remove the material if it becomes damaged or repairs and maintenance work may impact this material. Removal must be designed and performed by accredited personnel only.

**CLASSROOMS 1-2**

WALL MASTIC

800 SF

- (a) No abatement is necessary.
- (b) Maintain the material in an intact and undamaged condition.
- (c) Include this material in the Operations and Maintenance (O & M) program until it has been replaced with a material that does not contain Asbestos.
- (d) Include this material in the long term surveillance and re-inspection program
- (e) Remove the material if it becomes damaged or repairs and maintenance work may impact this material. Removal must be designed and performed by accredited personnel only.

**RECOMMENDATIONS FOR**  
**TOYON ELEMENTARY SCHOOL**

---

**BUILDING NAME**

**LOCATION**

**MATERIAL TYPE**

**RECOMMENDATION**

**QTY**

**(APPROXIMATE)**

---

CLASSROOMS 1-2

WALL TILE

800 SF

- (a) No abatement is necessary.
- (b) Maintain the material in an intact and undamaged condition.
- (c) Include this material in the Operations and Maintenance (O & M) program until it has been replaced with a material that does not contain Asbestos.
- (d) Include this material in the long term surveillance and re-inspection program
- (e) Remove the material if it becomes damaged or repairs and maintenance work may impact this material. Removal must be designed and performed by accredited personnel only.

---

CLASSROOMS 1-2, STORAGE ROOMS, HALLWAY BETWEEN TWO CLASSROOMS, AND RESTROOMS

SMOOTH WALL MISCELLANEOUS

4,000 SF

- (a) No abatement is necessary.
- (b) Maintain the material in an intact and undamaged condition.
- (c) Include this material in the Operations and Maintenance (O & M) program until it has been replaced with a material that does not contain Asbestos.
- (d) Include this material in the long term surveillance and re-inspection program
- (e) Remove the material if it becomes damaged or repairs and maintenance work may impact this material. Removal must be designed and performed by accredited personnel only.

---

CLASSROOMS 1-2, STORAGE ROOMS, HALLWAY BETWEEN TWO CLASSROOMS, AND RESTROOMS

SMOOTH WALL SURFACING

2,600 SF

- (a) No abatement is necessary.
- (b) Maintain the material in an intact and undamaged condition.
- (c) Include this material in the Operations and Maintenance (O & M) program until it has been replaced with a material that does not contain Asbestos.
- (d) Include this material in the long term surveillance and re-inspection program
- (e) Remove the material if it becomes damaged or repairs and maintenance work may impact this material. Removal must be designed and performed by accredited personnel only.

---

ENTIRE BUILDING

FIRE DOOR CORE INSULATION

147 SF

- (a) No abatement is necessary.
  - (b) Maintain the material in an intact and undamaged condition.
  - (c) Include this material in the Operations and Maintenance (O & M) program until it has been replaced with a material that does not contain Asbestos.
  - (d) Include this material in the long term surveillance and re-inspection program
  - (e) Remove the material if it becomes damaged or repairs and maintenance work may impact this material. Removal must be designed and performed by accredited personnel only.
-



**RECOMMENDATIONS FOR**  
**TOYON ELEMENTARY SCHOOL**

---

**BUILDING NAME**

**LOCATION**

**MATERIAL TYPE**

**RECOMMENDATION**

**QTY**

**(APPROXIMATE)**

---

**EXTERIOR WALLS AND OVERHANGS**

ROUGH WALL

3,750 SF

- (a) No abatement is necessary.
- (b) Maintain the material in an intact and undamaged condition.
- (c) Include this material in the Operations and Maintenance (O & M) program until it has been replaced with a material that does not contain Asbestos.
- (d) Include this material in the long term surveillance and re-inspection program
- (e) Remove the material if it becomes damaged or repairs and maintenance work may impact this material. Removal must be designed and performed by accredited personnel only.

---

**EXTERIOR WALLS AND OVERHANGS**

ROUGH WALL SURFACING

3,750 SF

- (a) No abatement is necessary.
- (b) Maintain the material in an intact and undamaged condition.
- (c) Include this material in the Operations and Maintenance (O & M) program until it has been replaced with a material that does not contain Asbestos.
- (d) Include this material in the long term surveillance and re-inspection program
- (e) Remove the material if it becomes damaged or repairs and maintenance work may impact this material. Removal must be designed and performed by accredited personnel only.

---

**EXTERIOR WINDOWS**

CAULKING

600 LF

- (a) No abatement is necessary.
- (b) Maintain the material in an intact and undamaged condition.
- (c) Include this material in the Operations and Maintenance (O & M) program until it has been replaced with a material that does not contain Asbestos.
- (d) Include this material in the long term surveillance and re-inspection program
- (e) Remove the material if it becomes damaged or repairs and maintenance work may impact this material. Removal must be designed and performed by accredited personnel only.

---

**STORAGE ROOMS**

PLASTER WALL

500 SF

- (a) No abatement is necessary.
  - (b) Maintain the material in an intact and undamaged condition.
  - (c) Include this material in the Operations and Maintenance (O & M) program until it has been replaced with a material that does not contain Asbestos.
  - (d) Include this material in the long term surveillance and re-inspection program
  - (e) Remove the material if it becomes damaged or repairs and maintenance work may impact this material. Removal must be designed and performed by accredited personnel only.
-

**RECOMMENDATIONS FOR  
TOYON ELEMENTARY SCHOOL**

---

**BUILDING NAME**

**LOCATION**

**MATERIAL TYPE**

**RECOMMENDATION**

**QTY**

**(APPROXIMATE)**

---

**STORAGE ROOMS**

PLASTER WALL SURFACING 500 SF

- (a) No abatement is necessary.
- (b) Maintain the material in an intact and undamaged condition.
- (c) Include this material in the Operations and Maintenance (O & M) program until it has been replaced with a material that does not contain Asbestos.
- (d) Include this material in the long term surveillance and re-inspection program
- (e) Remove the material if it becomes damaged or repairs and maintenance work may impact this material. Removal must be designed and performed by accredited personnel only.

---

**STORAGE ROOMS (2)**

VINYL FLOOR TILE 84 SF

- (a) This is a replacement/new material.
- (b) The District should obtain documentation from the manufacturer/installer that no asbestos has been used in the manufacture or installation of this building material.
- (c) This documentation is to be maintained with the District's AHERA records.

---

**STORAGE ROOMS (2)**

VINYL FLOOR TILE MASTIC 0 SF

The material has been removed. No further recommendation is required.

---

**STORAGE ROOMS (2)**

VINYL FLOOR TILE MASTIC 84 SF

- (a) This is a replacement/new material.
  - (b) The District should obtain documentation from the manufacturer/installer that no asbestos has been used in the manufacture or installation of this building material.
  - (c) This documentation is to be maintained with the District's AHERA records.
-

**RECOMMENDATIONS FOR**  
**TOYON ELEMENTARY SCHOOL**

---

**BUILDING NAME**

**LOCATION**

**MATERIAL TYPE**

**RECOMMENDATION**

**QTY**

**(APPROXIMATE)**

---

**CLASSROOMS 03-06 BUILDING**

---

CLASSROOMS 03-06

CEILING MASTIC

4,000 SF

- (a) No abatement is necessary.
  - (b) Maintain the material in an intact and undamaged condition.
  - (c) Include this material in the Operations and Maintenance (O & M) program until it has been replaced with a material that does not contain Asbestos.
  - (d) Include this material in the long term surveillance and re-inspection program
  - (e) Remove the material if it becomes damaged or repairs and maintenance work may impact this material.
- Removal must be designed and performed by accredited personnel only.
- 

CLASSROOMS 03-06

CEILING TILE

4,000 SF

- (a) No abatement is necessary.
  - (b) Maintain the material in an intact and undamaged condition.
  - (c) Include this material in the Operations and Maintenance (O & M) program until it has been replaced with a material that does not contain Asbestos.
  - (d) Include this material in the long term surveillance and re-inspection program
  - (e) Remove the material if it becomes damaged or repairs and maintenance work may impact this material.
- Removal must be designed and performed by accredited personnel only.
- 

CLASSROOMS 03-06

SINK UNDERCOATING

16 SF

- (a) No abatement is necessary.
  - (b) Maintain the material in an intact and undamaged condition.
  - (c) Include this material in the Operations and Maintenance (O & M) program until it has been replaced with a material that does not contain Asbestos.
  - (d) Include this material in the long term surveillance and re-inspection program
  - (e) Remove the material if it becomes damaged or repairs and maintenance work may impact this material.
- Removal must be designed and performed by accredited personnel only.
- 

CLASSROOMS 03-06

SMOOTH WALL MISCELLANEOUS

4,400 SF

- (a) No abatement is necessary.
  - (b) Maintain the material in an intact and undamaged condition.
  - (c) Include this material in the Operations and Maintenance (O & M) program until it has been replaced with a material that does not contain Asbestos.
  - (d) Include this material in the long term surveillance and re-inspection program
  - (e) Remove the material if it becomes damaged or repairs and maintenance work may impact this material.
- Removal must be designed and performed by accredited personnel only.
-

**RECOMMENDATIONS FOR**  
**TOYON ELEMENTARY SCHOOL**

---

**BUILDING NAME**

**LOCATION**

**MATERIAL TYPE**

**RECOMMENDATION**

**QTY**

**(APPROXIMATE)**

---

CLASSROOMS 03-06

SMOOTH WALL SURFACING 4,400 SF

- (a) No abatement is necessary.
- (b) Maintain the material in an intact and undamaged condition.
- (c) Include this material in the Operations and Maintenance (O & M) program until it has been replaced with a material that does not contain Asbestos.
- (d) Include this material in the long term surveillance and re-inspection program
- (e) Remove the material if it becomes damaged or repairs and maintenance work may impact this material. Removal must be designed and performed by accredited personnel only.

---

CLASSROOMS 03-06

VINYL FLOOR TILE MASTIC 3,600 SF

- (a) No abatement is necessary.
- (b) Maintain the material in an intact and undamaged condition.
- (c) Include this material in the Operations and Maintenance (O & M) program until it has been replaced with a material that does not contain Asbestos.
- (d) Include this material in the long term surveillance and re-inspection program
- (e) Remove the material if it becomes damaged or repairs and maintenance work may impact this material. Removal must be designed and performed by accredited personnel only.

---

CLASSROOMS 03-06

WALL MASTIC 2,240 SF

- (a) No abatement is necessary.
- (b) Maintain the material in an intact and undamaged condition.
- (c) Include this material in the Operations and Maintenance (O & M) program until it has been replaced with a material that does not contain Asbestos.
- (d) Include this material in the long term surveillance and re-inspection program
- (e) Remove the material if it becomes damaged or repairs and maintenance work may impact this material. Removal must be designed and performed by accredited personnel only.

---

CLASSROOMS 03-06

WALL TILE 2,240 SF

- (a) No abatement is necessary.
  - (b) Maintain the material in an intact and undamaged condition.
  - (c) Include this material in the Operations and Maintenance (O & M) program until it has been replaced with a material that does not contain Asbestos.
  - (d) Include this material in the long term surveillance and re-inspection program
  - (e) Remove the material if it becomes damaged or repairs and maintenance work may impact this material. Removal must be designed and performed by accredited personnel only.
-

# RECOMMENDATIONS FOR TOYON ELEMENTARY SCHOOL

---

**BUILDING NAME**

**LOCATION**

**MATERIAL TYPE**

**RECOMMENDATION**

**QTY**

**(APPROXIMATE)**

---

CLASSROOMS 3-6

BASEBOARD MASTIC

500 LF

- (a) This is a replacement/new material.
- (b) The District should obtain documentation from the manufacturer/installer that no asbestos has been used in the manufacture or installation of this building material.
- (c) This documentation is to be maintained with the District's AHERA records.

---

CLASSROOMS 3-6

CARPET MASTIC

3,600 SF

- (a) This is a replacement/new material.
- (b) The District should obtain documentation from the manufacturer/installer that no asbestos has been used in the manufacture or installation of this building material.
- (c) This documentation is to be maintained with the District's AHERA records.

---

CLASSROOMS 3-6

MORTAR MISCELLANEOUS

1,600 SF

- (a) No abatement is necessary.
- (b) Maintain the material in an intact and undamaged condition.
- (c) Include this material in the Operations and Maintenance (O & M) program until it has been replaced with a material that does not contain Asbestos.
- (d) Include this material in the long term surveillance and re-inspection program
- (e) Remove the material if it becomes damaged or repairs and maintenance work may impact this material. Removal must be designed and performed by accredited personnel only.

---

CLASSROOMS 3-6

PRESSED WOOD WALL PANEL

550 SF

- (a) No abatement is necessary.
  - (b) Maintain the material in an intact and undamaged condition.
  - (c) Include this material in the Operations and Maintenance (O & M) program until it has been replaced with a material that does not contain Asbestos.
  - (d) Include this material in the long term surveillance and re-inspection program
  - (e) Remove the material if it becomes damaged or repairs and maintenance work may impact this material. Removal must be designed and performed by accredited personnel only.
-

**RECOMMENDATIONS FOR  
TOYON ELEMENTARY SCHOOL**

---

**BUILDING NAME**

**LOCATION**

**MATERIAL TYPE**

**RECOMMENDATION**

**QTY**

**(APPROXIMATE)**

---

CLASSROOMS 3-6

VINYL FLOOR TILE

3,600 SF

- (a) No abatement is necessary.
  - (b) Maintain the material in an intact and undamaged condition.
  - (c) Include this material in the Operations and Maintenance (O & M) program until it has been replaced with a material that does not contain Asbestos.
  - (d) Include this material in the long term surveillance and re-inspection program
  - (e) Remove the material if it becomes damaged or repairs and maintenance work may impact this material. Removal must be designed and performed by accredited personnel only.
- 

CLASSROOMS 3-6

VINYL FLOOR TILE MASTIC

3,600 SF

- (a) No abatement is necessary.
  - (b) Maintain the material in an intact and undamaged condition.
  - (c) Include this material in the Operations and Maintenance (O & M) program until it has been replaced with a material that does not contain Asbestos.
  - (d) Include this material in the long term surveillance and re-inspection program
  - (e) Remove the material if it becomes damaged or repairs and maintenance work may impact this material. Removal must be designed and performed by accredited personnel only.
- 

CLASSROOMS 3-6

VINYL WALL COVER

550 SF

- (a) No abatement is necessary.
  - (b) Maintain the material in an intact and undamaged condition.
  - (c) Include this material in the Operations and Maintenance (O & M) program until it has been replaced with a material that does not contain Asbestos.
  - (d) Include this material in the long term surveillance and re-inspection program
  - (e) Remove the material if it becomes damaged or repairs and maintenance work may impact this material. Removal must be designed and performed by accredited personnel only.
- 

CLASSROOMS 3-6

WALL MASTIC

550 SF

- (a) No abatement is necessary.
  - (b) Maintain the material in an intact and undamaged condition.
  - (c) Include this material in the Operations and Maintenance (O & M) program until it has been replaced with a material that does not contain Asbestos.
  - (d) Include this material in the long term surveillance and re-inspection program
  - (e) Remove the material if it becomes damaged or repairs and maintenance work may impact this material. Removal must be designed and performed by accredited personnel only.
-

**RECOMMENDATIONS FOR  
TOYON ELEMENTARY SCHOOL**

---

**BUILDING NAME**

**LOCATION**

**MATERIAL TYPE**

**RECOMMENDATION**

**QTY**

**(APPROXIMATE)**

---

CLASSROOMS 3-6

WALL MASTIC

550 SF

- (a) No abatement is necessary.
- (b) Maintain the material in an intact and undamaged condition.
- (c) Include this material in the Operations and Maintenance (O & M) program until it has been replaced with a material that does not contain Asbestos.
- (d) Include this material in the long term surveillance and re-inspection program
- (e) Remove the material if it becomes damaged or repairs and maintenance work may impact this material. Removal must be designed and performed by accredited personnel only.

---

ENTIRE BUILDING

FIRE DOOR CORE INSULATION

147 SF

- (a) No abatement is necessary.
- (b) Maintain the material in an intact and undamaged condition.
- (c) Include this material in the Operations and Maintenance (O & M) program until it has been replaced with a material that does not contain Asbestos.
- (d) Include this material in the long term surveillance and re-inspection program
- (e) Remove the material if it becomes damaged or repairs and maintenance work may impact this material. Removal must be designed and performed by accredited personnel only.

---

EXTERIOR WALLS AND OVERHANGS

ROUGH WALL

6,000 SF

- (a) No abatement is necessary.
- (b) Maintain the material in an intact and undamaged condition.
- (c) Include this material in the Operations and Maintenance (O & M) program until it has been replaced with a material that does not contain Asbestos.
- (d) Include this material in the long term surveillance and re-inspection program
- (e) Remove the material if it becomes damaged or repairs and maintenance work may impact this material. Removal must be designed and performed by accredited personnel only.

---

EXTERIOR WALLS AND OVERHANGS

ROUGH WALL SURFACING

6,000 SF

- (a) No abatement is necessary.
  - (b) Maintain the material in an intact and undamaged condition.
  - (c) Include this material in the Operations and Maintenance (O & M) program until it has been replaced with a material that does not contain Asbestos.
  - (d) Include this material in the long term surveillance and re-inspection program
  - (e) Remove the material if it becomes damaged or repairs and maintenance work may impact this material. Removal must be designed and performed by accredited personnel only.
-

**RECOMMENDATIONS FOR  
TOYON ELEMENTARY SCHOOL**

**BUILDING NAME**

**LOCATION**

**MATERIAL TYPE**

**RECOMMENDATION**

**QTY**

**(APPROXIMATE)**

**EXTERIOR WINDOWS**

CAULKING

800 LF

- (a) No abatement is necessary.
- (b) Maintain the material in an intact and undamaged condition.
- (c) Include this material in the Operations and Maintenance (O & M) program until it has been replaced with a material that does not contain Asbestos.
- (d) Include this material in the long term surveillance and re-inspection program
- (e) Remove the material if it becomes damaged or repairs and maintenance work may impact this material. Removal must be designed and performed by accredited personnel only.

**STORAGE AREA**

PLASTER WALL

800 SF

- (a) No abatement is necessary.
- (b) Maintain the material in an intact and undamaged condition.
- (c) Include this material in the Operations and Maintenance (O & M) program until it has been replaced with a material that does not contain Asbestos.
- (d) Include this material in the long term surveillance and re-inspection program
- (e) Remove the material if it becomes damaged or repairs and maintenance work may impact this material. Removal must be designed and performed by accredited personnel only.

**STORAGE AREA**

PLASTER WALL SURFACING

800 SF

- (a) No abatement is necessary.
- (b) Maintain the material in an intact and undamaged condition.
- (c) Include this material in the Operations and Maintenance (O & M) program until it has been replaced with a material that does not contain Asbestos.
- (d) Include this material in the long term surveillance and re-inspection program
- (e) Remove the material if it becomes damaged or repairs and maintenance work may impact this material. Removal must be designed and performed by accredited personnel only.



# RECOMMENDATIONS FOR TOYON ELEMENTARY SCHOOL

---

**BUILDING NAME**
**LOCATION**
**MATERIAL TYPE**
**RECOMMENDATION**
**QTY**
**(APPROXIMATE)**

---

**CLASSROOMS 07-08 BUILDING**

---

**CLASSROOMS 07-08**

 CEILING MASTIC 1,800 SF

- (a) No abatement is necessary.
  - (b) Maintain the material in an intact and undamaged condition.
  - (c) Include this material in the Operations and Maintenance (O & M) program until it has been replaced with a material that does not contain Asbestos.
  - (d) Include this material in the long term surveillance and re-inspection program
  - (e) Remove the material if it becomes damaged or repairs and maintenance work may impact this material.
- Removal must be designed and performed by accredited personnel only.
- 

**CLASSROOMS 07-08**

 CEILING TILE 1,800 SF

- (a) No abatement is necessary.
  - (b) Maintain the material in an intact and undamaged condition.
  - (c) Include this material in the Operations and Maintenance (O & M) program until it has been replaced with a material that does not contain Asbestos.
  - (d) Include this material in the long term surveillance and re-inspection program
  - (e) Remove the material if it becomes damaged or repairs and maintenance work may impact this material.
- Removal must be designed and performed by accredited personnel only.
- 

**CLASSROOMS 07-08**

 SINK UNDERCOATING 8 SF

- (a) No abatement is necessary.
  - (b) Maintain the material in an intact and undamaged condition.
  - (c) Include this material in the Operations and Maintenance (O & M) program until it has been replaced with a material that does not contain Asbestos.
  - (d) Include this material in the long term surveillance and re-inspection program
  - (e) Remove the material if it becomes damaged or repairs and maintenance work may impact this material.
- Removal must be designed and performed by accredited personnel only.
- 

**CLASSROOMS 07-08**

 SMOOTH WALL MISCELLANEOUS 2,200 SF

- (a) No abatement is necessary.
  - (b) Maintain the material in an intact and undamaged condition.
  - (c) Include this material in the Operations and Maintenance (O & M) program until it has been replaced with a material that does not contain Asbestos.
  - (d) Include this material in the long term surveillance and re-inspection program
  - (e) Remove the material if it becomes damaged or repairs and maintenance work may impact this material.
- Removal must be designed and performed by accredited personnel only.
-

**RECOMMENDATIONS FOR  
TOYON ELEMENTARY SCHOOL**

**BUILDING NAME**

**LOCATION**

**MATERIAL TYPE**

**RECOMMENDATION**

**QTY**

**(APPROXIMATE)**

**CLASSROOMS 07-08**

SMOOTH WALL SURFACING 2,200 SF

- (a) No abatement is necessary.
- (b) Maintain the material in an intact and undamaged condition.
- (c) Include this material in the Operations and Maintenance (O & M) program until it has been replaced with a material that does not contain Asbestos.
- (d) Include this material in the long term surveillance and re-inspection program
- (e) Remove the material if it becomes damaged or repairs and maintenance work may impact this material. Removal must be designed and performed by accredited personnel only.

**CLASSROOMS 7 AND 8**

MORTAR MISCELLANEOUS 100 SF

- (a) No abatement is necessary.
- (b) Maintain the material in an intact and undamaged condition.
- (c) Include this material in the Operations and Maintenance (O & M) program until it has been replaced with a material that does not contain Asbestos.
- (d) Include this material in the long term surveillance and re-inspection program
- (e) Remove the material if it becomes damaged or repairs and maintenance work may impact this material. Removal must be designed and performed by accredited personnel only.

**CLASSROOMS 7-8**

BASEBOARD MASTIC 300 LF

- (a) This is a replacement/new material.
- (b) The District should obtain documentation from the manufacturer/installer that no asbestos has been used in the manufacture or installation of this building material.
- (c) This documentation is to be maintained with the District's AHERA records.

**CLASSROOMS 7-8**

CARPET MASTIC 1,720 SF

- (a) This is a replacement/new material.
- (b) The District should obtain documentation from the manufacturer/installer that no asbestos has been used in the manufacture or installation of this building material.
- (c) This documentation is to be maintained with the District's AHERA records.

**ENTIRE BUILDING**

FIRE DOOR CORE INSULATION 42 SF

- (a) This is a replacement/new material.
- (b) The District should obtain documentation from the manufacturer/installer that no asbestos has been used in the manufacture or installation of this building material.
- (c) This documentation is to be maintained with the District's AHERA records.

# RECOMMENDATIONS FOR TOYON ELEMENTARY SCHOOL

**BUILDING NAME**

**LOCATION**

**MATERIAL TYPE**

**RECOMMENDATION**

**QTY**

**(APPROXIMATE)**

---

## EXTERIOR WALLS AND OVERHANGS

ROUGH WALL 3,200 SF

- (a) No abatement is necessary.
- (b) Maintain the material in an intact and undamaged condition.
- (c) Include this material in the Operations and Maintenance (O & M) program until it has been replaced with a material that does not contain Asbestos.
- (d) Include this material in the long term surveillance and re-inspection program
- (e) Remove the material if it becomes damaged or repairs and maintenance work may impact this material. Removal must be designed and performed by accredited personnel only.

---

## EXTERIOR WALLS AND OVERHANGS

ROUGH WALL SURFACING 3,200 SF

- (a) No abatement is necessary.
- (b) Maintain the material in an intact and undamaged condition.
- (c) Include this material in the Operations and Maintenance (O & M) program until it has been replaced with a material that does not contain Asbestos.
- (d) Include this material in the long term surveillance and re-inspection program
- (e) Remove the material if it becomes damaged or repairs and maintenance work may impact this material. Removal must be designed and performed by accredited personnel only.

---

## EXTERIOR WINDOWS

CAULKING 300 LF

- (a) No abatement is necessary.
  - (b) Maintain the material in an intact and undamaged condition.
  - (c) Include this material in the Operations and Maintenance (O & M) program until it has been replaced with a material that does not contain Asbestos.
  - (d) Include this material in the long term surveillance and re-inspection program
  - (e) Remove the material if it becomes damaged or repairs and maintenance work may impact this material. Removal must be designed and performed by accredited personnel only.
-

**RECOMMENDATIONS FOR  
TOYON ELEMENTARY SCHOOL**

**BUILDING NAME**

**LOCATION**

**MATERIAL TYPE**

**RECOMMENDATION**

**QTY**

**(APPROXIMATE)**

**CLASSROOMS 09-12 BUILDING**

CLASSROOMS 09-12

CEILING MASTIC 4,000 SF

- (a) No abatement is necessary.
  - (b) Maintain the material in an intact and undamaged condition.
  - (c) Include this material in the Operations and Maintenance (O & M) program until it has been replaced with a material that does not contain Asbestos.
  - (d) Include this material in the long term surveillance and re-inspection program
  - (e) Remove the material if it becomes damaged or repairs and maintenance work may impact this material.
- Removal must be designed and performed by accredited personnel only.

CLASSROOMS 09-12

CEILING TILE 4,000 SF

- (a) No abatement is necessary.
  - (b) Maintain the material in an intact and undamaged condition.
  - (c) Include this material in the Operations and Maintenance (O & M) program until it has been replaced with a material that does not contain Asbestos.
  - (d) Include this material in the long term surveillance and re-inspection program
  - (e) Remove the material if it becomes damaged or repairs and maintenance work may impact this material.
- Removal must be designed and performed by accredited personnel only.

CLASSROOMS 09-12

SINK UNDERCOATING 16 SF

- (a) No abatement is necessary.
  - (b) Maintain the material in an intact and undamaged condition.
  - (c) Include this material in the Operations and Maintenance (O & M) program until it has been replaced with a material that does not contain Asbestos.
  - (d) Include this material in the long term surveillance and re-inspection program
  - (e) Remove the material if it becomes damaged or repairs and maintenance work may impact this material.
- Removal must be designed and performed by accredited personnel only.

CLASSROOMS 09-12

WALL MASTIC 2,240 SF

- (a) No abatement is necessary.
  - (b) Maintain the material in an intact and undamaged condition.
  - (c) Include this material in the Operations and Maintenance (O & M) program until it has been replaced with a material that does not contain Asbestos.
  - (d) Include this material in the long term surveillance and re-inspection program
  - (e) Remove the material if it becomes damaged or repairs and maintenance work may impact this material.
- Removal must be designed and performed by accredited personnel only.

**RECOMMENDATIONS FOR**  
**TOYON ELEMENTARY SCHOOL**

---

**BUILDING NAME**

**LOCATION**

**MATERIAL TYPE**

**RECOMMENDATION**

**QTY**

**(APPROXIMATE)**

---

CLASSROOMS 09-12

WALL TILE

2,240 SF

- (a) No abatement is necessary.
  - (b) Maintain the material in an intact and undamaged condition.
  - (c) Include this material in the Operations and Maintenance (O & M) program until it has been replaced with a material that does not contain Asbestos.
  - (d) Include this material in the long term surveillance and re-inspection program
  - (e) Remove the material if it becomes damaged or repairs and maintenance work may impact this material. Removal must be designed and performed by accredited personnel only.
- 

CLASSROOMS 09-12 AND RESTROOMS

SMOOTH WALL MISCELLANEOUS

5,800 SF

- (a) No abatement is necessary.
  - (b) Maintain the material in an intact and undamaged condition.
  - (c) Include this material in the Operations and Maintenance (O & M) program until it has been replaced with a material that does not contain Asbestos.
  - (d) Include this material in the long term surveillance and re-inspection program
  - (e) Remove the material if it becomes damaged or repairs and maintenance work may impact this material. Removal must be designed and performed by accredited personnel only.
- 

CLASSROOMS 09-12 AND RESTROOMS

SMOOTH WALL SURFACING

5,800 SF

- (a) No abatement is necessary.
  - (b) Maintain the material in an intact and undamaged condition.
  - (c) Include this material in the Operations and Maintenance (O & M) program until it has been replaced with a material that does not contain Asbestos.
  - (d) Include this material in the long term surveillance and re-inspection program
  - (e) Remove the material if it becomes damaged or repairs and maintenance work may impact this material. Removal must be designed and performed by accredited personnel only.
- 

CLASSROOMS 9 AND 11

CARPET MASTIC

- (a) No abatement is necessary.
  - (b) Maintain the material in an intact and undamaged condition.
  - (c) Include this material in the Operations and Maintenance (O & M) program until it has been replaced with a material that does not contain Asbestos.
  - (d) Include this material in the long term surveillance and re-inspection program
  - (e) Remove the material if it becomes damaged or repairs and maintenance work may impact this material. Removal must be designed and performed by accredited personnel only.
-

**RECOMMENDATIONS FOR  
TOYON ELEMENTARY SCHOOL**

**BUILDING NAME**

**LOCATION**

**MATERIAL TYPE**

**RECOMMENDATION**

**QTY**

**(APPROXIMATE)**

**CLASSROOMS 9 AND 11**

VINYL FLOOR TILE

- (a) No abatement is necessary.
- (b) Maintain the material in an intact and undamaged condition.
- (c) Include this material in the Operations and Maintenance (O & M) program until it has been replaced with a material that does not contain Asbestos.
- (d) Include this material in the long term surveillance and re-inspection program
- (e) Remove the material if it becomes damaged or repairs and maintenance work may impact this material. Removal must be designed and performed by accredited personnel only.

**CLASSROOMS 9 AND 11**

VINYL FLOOR TILE MASTIC

- (a) No abatement is necessary.
- (b) Maintain the material in an intact and undamaged condition.
- (c) Include this material in the Operations and Maintenance (O & M) program until it has been replaced with a material that does not contain Asbestos.
- (d) Include this material in the long term surveillance and re-inspection program
- (e) Remove the material if it becomes damaged or repairs and maintenance work may impact this material. Removal must be designed and performed by accredited personnel only.

**CLASSROOMS 9-12**

BASEBOARD MASTIC

500 LF

- (a) This is a replacement/new material.
- (b) The District should obtain documentation from the manufacturer/installer that no asbestos has been used in the manufacture or installation of this building material.
- (c) This documentation is to be maintained with the District's AHERA records.

**CLASSROOMS 9-12**

CARPET MASTIC

3,600 SF

- (a) This is a replacement/new material.
- (b) The District should obtain documentation from the manufacturer/installer that no asbestos has been used in the manufacture or installation of this building material.
- (c) This documentation is to be maintained with the District's AHERA records.

**RECOMMENDATIONS FOR**  
**TOYON ELEMENTARY SCHOOL**

---

**BUILDING NAME**

**LOCATION**

**MATERIAL TYPE**

**RECOMMENDATION**

**QTY**

**(APPROXIMATE)**

---

CLASSROOMS 9-12

MORTAR MISCELLANEOUS 1,000 SF

- (a) No abatement is necessary.
- (b) Maintain the material in an intact and undamaged condition.
- (c) Include this material in the Operations and Maintenance (O & M) program until it has been replaced with a material that does not contain Asbestos.
- (d) Include this material in the long term surveillance and re-inspection program
- (e) Remove the material if it becomes damaged or repairs and maintenance work may impact this material. Removal must be designed and performed by accredited personnel only.

---

CLASSROOMS 9-12

PRESSED WOOD WALL PANEL 550 SF

- (a) No abatement is necessary.
- (b) Maintain the material in an intact and undamaged condition.
- (c) Include this material in the Operations and Maintenance (O & M) program until it has been replaced with a material that does not contain Asbestos.
- (d) Include this material in the long term surveillance and re-inspection program
- (e) Remove the material if it becomes damaged or repairs and maintenance work may impact this material. Removal must be designed and performed by accredited personnel only.

---

CLASSROOMS 9-12

VINYL WALL COVER 550 SF

- (a) No abatement is necessary.
- (b) Maintain the material in an intact and undamaged condition.
- (c) Include this material in the Operations and Maintenance (O & M) program until it has been replaced with a material that does not contain Asbestos.
- (d) Include this material in the long term surveillance and re-inspection program
- (e) Remove the material if it becomes damaged or repairs and maintenance work may impact this material. Removal must be designed and performed by accredited personnel only.

---

CLASSROOMS 9-12

VINYL WALL COVER MASTIC 550 SF

- (a) No abatement is necessary.
  - (b) Maintain the material in an intact and undamaged condition.
  - (c) Include this material in the Operations and Maintenance (O & M) program until it has been replaced with a material that does not contain Asbestos.
  - (d) Include this material in the long term surveillance and re-inspection program
  - (e) Remove the material if it becomes damaged or repairs and maintenance work may impact this material. Removal must be designed and performed by accredited personnel only.
-

**RECOMMENDATIONS FOR**  
**TOYON ELEMENTARY SCHOOL**

---

**BUILDING NAME**

**LOCATION**

**MATERIAL TYPE**

**RECOMMENDATION**

**QTY**

**(APPROXIMATE)**

---

CLASSROOMS 9-12

WALL MASTIC

550 SF

- (a) No abatement is necessary.
- (b) Maintain the material in an intact and undamaged condition.
- (c) Include this material in the Operations and Maintenance (O & M) program until it has been replaced with a material that does not contain Asbestos.
- (d) Include this material in the long term surveillance and re-inspection program
- (e) Remove the material if it becomes damaged or repairs and maintenance work may impact this material. Removal must be designed and performed by accredited personnel only.

---

CLASSROOMS 9-12, AND RESTROOMS

MORTAR MISCELLANEOUS

2,000 SF

- (a) No abatement is necessary.
- (b) Maintain the material in an intact and undamaged condition.
- (c) Include this material in the Operations and Maintenance (O & M) program until it has been replaced with a material that does not contain Asbestos.
- (d) Include this material in the long term surveillance and re-inspection program
- (e) Remove the material if it becomes damaged or repairs and maintenance work may impact this material. Removal must be designed and performed by accredited personnel only.

---

ENTIRE BUILDING

FIRE DOOR CORE INSULATION

168 SF

- (a) No abatement is necessary.
- (b) Maintain the material in an intact and undamaged condition.
- (c) Include this material in the Operations and Maintenance (O & M) program until it has been replaced with a material that does not contain Asbestos.
- (d) Include this material in the long term surveillance and re-inspection program
- (e) Remove the material if it becomes damaged or repairs and maintenance work may impact this material. Removal must be designed and performed by accredited personnel only.

---

EXTERIOR WALLS AND OVERHANGS

ROUGH WALL

6,000 SF

- (a) No abatement is necessary.
  - (b) Maintain the material in an intact and undamaged condition.
  - (c) Include this material in the Operations and Maintenance (O & M) program until it has been replaced with a material that does not contain Asbestos.
  - (d) Include this material in the long term surveillance and re-inspection program
  - (e) Remove the material if it becomes damaged or repairs and maintenance work may impact this material. Removal must be designed and performed by accredited personnel only.
-



# RECOMMENDATIONS FOR TOYON ELEMENTARY SCHOOL

---

**BUILDING NAME**

**LOCATION**

**MATERIAL TYPE**

**RECOMMENDATION**

**QTY**

**(APPROXIMATE)**

---

**EXTERIOR WALLS AND OVERHANGS**

ROUGH WALL SURFACING 6,000 SF

- (a) No abatement is necessary.
- (b) Maintain the material in an intact and undamaged condition.
- (c) Include this material in the Operations and Maintenance (O & M) program until it has been replaced with a material that does not contain Asbestos.
- (d) Include this material in the long term surveillance and re-inspection program
- (e) Remove the material if it becomes damaged or repairs and maintenance work may impact this material. Removal must be designed and performed by accredited personnel only.

---

**EXTERIOR WINDOWS**

CAULKING 800 LF

- (a) No abatement is necessary.
- (b) Maintain the material in an intact and undamaged condition.
- (c) Include this material in the Operations and Maintenance (O & M) program until it has been replaced with a material that does not contain Asbestos.
- (d) Include this material in the long term surveillance and re-inspection program
- (e) Remove the material if it becomes damaged or repairs and maintenance work may impact this material. Removal must be designed and performed by accredited personnel only.

---

**UTILITY ROOM (CUSTODIAN ROOM) AND STORAGE**

PLASTER WALL 1,050 SF

- (a) No abatement is necessary.
- (b) Maintain the material in an intact and undamaged condition.
- (c) Include this material in the Operations and Maintenance (O & M) program until it has been replaced with a material that does not contain Asbestos.
- (d) Include this material in the long term surveillance and re-inspection program
- (e) Remove the material if it becomes damaged or repairs and maintenance work may impact this material. Removal must be designed and performed by accredited personnel only.

---

**UTILITY ROOM (CUSTODIAN ROOM) AND STORAGE**

PLASTER WALL SURFACING 1,050 SF

- (a) No abatement is necessary.
  - (b) Maintain the material in an intact and undamaged condition.
  - (c) Include this material in the Operations and Maintenance (O & M) program until it has been replaced with a material that does not contain Asbestos.
  - (d) Include this material in the long term surveillance and re-inspection program
  - (e) Remove the material if it becomes damaged or repairs and maintenance work may impact this material. Removal must be designed and performed by accredited personnel only.
-

**RECOMMENDATIONS FOR**  
**TOYON ELEMENTARY SCHOOL**

---

**BUILDING NAME**

**LOCATION**

**MATERIAL TYPE**

**RECOMMENDATION**

**QTY**

**(APPROXIMATE)**

---

**CLASSROOMS 13-16 BUILDING**

- (a) No abatement is necessary.
- (b) Maintain the material in an intact and undamaged condition.
- (c) Include this material in the Operations and Maintenance (O & M) program until it has been replaced with a material that does not contain Asbestos.
- (d) Include this material in the long term surveillance and re-inspection program
- (e) Remove the material if it becomes damaged or repairs and maintenance work may impact this material. Removal must be designed and performed by accredited personnel only.

---

**CLASSROOM 16 (NORTH SIDE)**

**CEILING MASTIC**

**200 SF**

- (a) No abatement is necessary.
- (b) Maintain the material in an intact and undamaged condition.
- (c) Include this material in the Operations and Maintenance (O & M) program until it has been replaced with a material that does not contain Asbestos.
- (d) Include this material in the long term surveillance and re-inspection program
- (e) Remove the material if it becomes damaged or repairs and maintenance work may impact this material. Removal must be designed and performed by accredited personnel only.

---

**CLASSROOM 16 (NORTH SIDE)**

**CEILING TILE**

**200 SF**

- (a) No abatement is necessary.
- (b) Maintain the material in an intact and undamaged condition.
- (c) Include this material in the Operations and Maintenance (O & M) program until it has been replaced with a material that does not contain Asbestos.
- (d) Include this material in the long term surveillance and re-inspection program
- (e) Remove the material if it becomes damaged or repairs and maintenance work may impact this material. Removal must be designed and performed by accredited personnel only.

---

**CLASSROOMS 13-15**

**WALL MASTIC**

**1,700 SF**

- (a) No abatement is necessary.
  - (b) Maintain the material in an intact and undamaged condition.
  - (c) Include this material in the Operations and Maintenance (O & M) program until it has been replaced with a material that does not contain Asbestos.
  - (d) Include this material in the long term surveillance and re-inspection program
  - (e) Remove the material if it becomes damaged or repairs and maintenance work may impact this material. Removal must be designed and performed by accredited personnel only.
-

**RECOMMENDATIONS FOR  
TOYON ELEMENTARY SCHOOL**

---

**BUILDING NAME**

**LOCATION**

**MATERIAL TYPE**

**RECOMMENDATION**

**QTY**

**(APPROXIMATE)**

---

CLASSROOMS 13-15

WALL TILE

1,700 SF

- (a) No abatement is necessary.
  - (b) Maintain the material in an intact and undamaged condition.
  - (c) Include this material in the Operations and Maintenance (O & M) program until it has been replaced with a material that does not contain Asbestos.
  - (d) Include this material in the long term surveillance and re-inspection program
  - (e) Remove the material if it becomes damaged or repairs and maintenance work may impact this material. Removal must be designed and performed by accredited personnel only.
- 

CLASSROOMS 13-16

BASEBOARD MASTIC

500 LF

- (a) This is a replacement/new material.
  - (b) The District should obtain documentation from the manufacturer/installer that no asbestos has been used in the manufacture or installation of this building material.
  - (c) This documentation is to be maintained with the District's AHERA records.
- 

CLASSROOMS 13-16

CARPET MASTIC

3,600 SF

- (a) This is a replacement/new material.
  - (b) The District should obtain documentation from the manufacturer/installer that no asbestos has been used in the manufacture or installation of this building material.
  - (c) This documentation is to be maintained with the District's AHERA records.
- 

CLASSROOMS 13-16

CEILING MASTIC

4,000 SF

- (a) No abatement is necessary.
  - (b) Maintain the material in an intact and undamaged condition.
  - (c) Include this material in the Operations and Maintenance (O & M) program until it has been replaced with a material that does not contain Asbestos.
  - (d) Include this material in the long term surveillance and re-inspection program
  - (e) Remove the material if it becomes damaged or repairs and maintenance work may impact this material. Removal must be designed and performed by accredited personnel only.
-

**RECOMMENDATIONS FOR**  
**TOYON ELEMENTARY SCHOOL**

---

**BUILDING NAME**

**LOCATION**

**MATERIAL TYPE**

**RECOMMENDATION**

**QTY**

**(APPROXIMATE)**

---

CLASSROOMS 13-16

CEILING TILE

3,800 SF

- (a) No abatement is necessary.
- (b) Maintain the material in an intact and undamaged condition.
- (c) Include this material in the Operations and Maintenance (O & M) program until it has been replaced with a material that does not contain Asbestos.
- (d) Include this material in the long term surveillance and re-inspection program
- (e) Remove the material if it becomes damaged or repairs and maintenance work may impact this material. Removal must be designed and performed by accredited personnel only.

---

CLASSROOMS 13-16

PRESSED WOOD WALL PANEL

720 SF

- (a) No abatement is necessary.
- (b) Maintain the material in an intact and undamaged condition.
- (c) Include this material in the Operations and Maintenance (O & M) program until it has been replaced with a material that does not contain Asbestos.
- (d) Include this material in the long term surveillance and re-inspection program
- (e) Remove the material if it becomes damaged or repairs and maintenance work may impact this material. Removal must be designed and performed by accredited personnel only.

---

CLASSROOMS 13-16

SINK UNDERCOATING

16 SF

- (a) No abatement is necessary.
- (b) Maintain the material in an intact and undamaged condition.
- (c) Include this material in the Operations and Maintenance (O & M) program until it has been replaced with a material that does not contain Asbestos.
- (d) Include this material in the long term surveillance and re-inspection program
- (e) Remove the material if it becomes damaged or repairs and maintenance work may impact this material. Removal must be designed and performed by accredited personnel only.

---

CLASSROOMS 13-16

VINYL WALL COVER

720 SF

- (a) No abatement is necessary.
  - (b) Maintain the material in an intact and undamaged condition.
  - (c) Include this material in the Operations and Maintenance (O & M) program until it has been replaced with a material that does not contain Asbestos.
  - (d) Include this material in the long term surveillance and re-inspection program
  - (e) Remove the material if it becomes damaged or repairs and maintenance work may impact this material. Removal must be designed and performed by accredited personnel only.
-

**RECOMMENDATIONS FOR**  
**TOYON ELEMENTARY SCHOOL**

---

**BUILDING NAME**

**LOCATION**

**MATERIAL TYPE**

**RECOMMENDATION**

**QTY**

**(APPROXIMATE)**

---

CLASSROOMS 13-16

VINYL WALL COVER MASTIC 720 SF

- (a) No abatement is necessary.
  - (b) Maintain the material in an intact and undamaged condition.
  - (c) Include this material in the Operations and Maintenance (O & M) program until it has been replaced with a material that does not contain Asbestos.
  - (d) Include this material in the long term surveillance and re-inspection program
  - (e) Remove the material if it becomes damaged or repairs and maintenance work may impact this material. Removal must be designed and performed by accredited personnel only.
- 

CLASSROOMS 13-16, AND RESTROOMS

MORTAR MISCELLANEOUS 2,000 SF

- (a) No abatement is necessary.
  - (b) Maintain the material in an intact and undamaged condition.
  - (c) Include this material in the Operations and Maintenance (O & M) program until it has been replaced with a material that does not contain Asbestos.
  - (d) Include this material in the long term surveillance and re-inspection program
  - (e) Remove the material if it becomes damaged or repairs and maintenance work may impact this material. Removal must be designed and performed by accredited personnel only.
- 

CLASSROOMS 13-16 AND RESTROOMS

SMOOTH WALL MISCELLANEOUS 6,620 SF

- (a) No abatement is necessary.
  - (b) Maintain the material in an intact and undamaged condition.
  - (c) Include this material in the Operations and Maintenance (O & M) program until it has been replaced with a material that does not contain Asbestos.
  - (d) Include this material in the long term surveillance and re-inspection program
  - (e) Remove the material if it becomes damaged or repairs and maintenance work may impact this material. Removal must be designed and performed by accredited personnel only.
- 

CLASSROOMS 13-16 AND RESTROOMS

SMOOTH WALL SURFACING 6,620 SF

- (a) No abatement is necessary.
  - (b) Maintain the material in an intact and undamaged condition.
  - (c) Include this material in the Operations and Maintenance (O & M) program until it has been replaced with a material that does not contain Asbestos.
  - (d) Include this material in the long term surveillance and re-inspection program
  - (e) Remove the material if it becomes damaged or repairs and maintenance work may impact this material. Removal must be designed and performed by accredited personnel only.
-

**RECOMMENDATIONS FOR**  
**TOYON ELEMENTARY SCHOOL**

---

**BUILDING NAME**

**LOCATION**

**MATERIAL TYPE**

**RECOMMENDATION**

**QTY**

**(APPROXIMATE)**

---

**ENTER BUILDING**

FIRE DOOR CORE INSULATION 168 SF

- (a) No abatement is necessary.
- (b) Maintain the material in an intact and undamaged condition.
- (c) Include this material in the Operations and Maintenance (O & M) program until it has been replaced with a material that does not contain Asbestos.
- (d) Include this material in the long term surveillance and re-inspection program
- (e) Remove the material if it becomes damaged or repairs and maintenance work may impact this material. Removal must be designed and performed by accredited personnel only.

---

**EXTERIOR WALLS AND OVERHANGS**

ROUGH WALL 6,000 SF

- (a) No abatement is necessary.
- (b) Maintain the material in an intact and undamaged condition.
- (c) Include this material in the Operations and Maintenance (O & M) program until it has been replaced with a material that does not contain Asbestos.
- (d) Include this material in the long term surveillance and re-inspection program
- (e) Remove the material if it becomes damaged or repairs and maintenance work may impact this material. Removal must be designed and performed by accredited personnel only.

---

**EXTERIOR WALLS AND OVERHANGS**

ROUGH WALL SURFACING 6,000 SF

- (a) No abatement is necessary.
- (b) Maintain the material in an intact and undamaged condition.
- (c) Include this material in the Operations and Maintenance (O & M) program until it has been replaced with a material that does not contain Asbestos.
- (d) Include this material in the long term surveillance and re-inspection program
- (e) Remove the material if it becomes damaged or repairs and maintenance work may impact this material. Removal must be designed and performed by accredited personnel only.

---

**EXTERIOR WINDOWS**

CAULKING 800 LF

- (a) No abatement is necessary.
  - (b) Maintain the material in an intact and undamaged condition.
  - (c) Include this material in the Operations and Maintenance (O & M) program until it has been replaced with a material that does not contain Asbestos.
  - (d) Include this material in the long term surveillance and re-inspection program
  - (e) Remove the material if it becomes damaged or repairs and maintenance work may impact this material. Removal must be designed and performed by accredited personnel only.
-

**RECOMMENDATIONS FOR**  
**TOYON ELEMENTARY SCHOOL**

---

**BUILDING NAME**

**LOCATION**

**MATERIAL TYPE**

**RECOMMENDATION**

**QTY**

**(APPROXIMATE)**

---

UTILITY ROOM

VINYL FLOOR TILE 300 SF

- (a) No abatement is necessary.
- (b) Maintain the material in an intact and undamaged condition.
- (c) Include this material in the Operations and Maintenance (O & M) program until it has been replaced with a material that does not contain Asbestos.
- (d) Include this material in the long term surveillance and re-inspection program
- (e) Remove the material if it becomes damaged or repairs and maintenance work may impact this material. Removal must be designed and performed by accredited personnel only.

---

UTILITY ROOM

VINYL FLOOR TILE MASTIC 300 SF

- (a) No abatement is necessary.
- (b) Maintain the material in an intact and undamaged condition.
- (c) Include this material in the Operations and Maintenance (O & M) program until it has been replaced with a material that does not contain Asbestos.
- (d) Include this material in the long term surveillance and re-inspection program
- (e) Remove the material if it becomes damaged or repairs and maintenance work may impact this material. Removal must be designed and performed by accredited personnel only.

---

UTILITY ROOM, AND STORAGE ROOM

PLASTER WALL 1,050 SF

- (a) No abatement is necessary.
- (b) Maintain the material in an intact and undamaged condition.
- (c) Include this material in the Operations and Maintenance (O & M) program until it has been replaced with a material that does not contain Asbestos.
- (d) Include this material in the long term surveillance and re-inspection program
- (e) Remove the material if it becomes damaged or repairs and maintenance work may impact this material. Removal must be designed and performed by accredited personnel only.

---

UTILITY ROOM, AND STORAGE ROOM

PLASTER WALL SURFACING 1,050 SF

- (a) No abatement is necessary.
  - (b) Maintain the material in an intact and undamaged condition.
  - (c) Include this material in the Operations and Maintenance (O & M) program until it has been replaced with a material that does not contain Asbestos.
  - (d) Include this material in the long term surveillance and re-inspection program
  - (e) Remove the material if it becomes damaged or repairs and maintenance work may impact this material. Removal must be designed and performed by accredited personnel only.
-

**RECOMMENDATIONS FOR  
TOYON ELEMENTARY SCHOOL**

---

**BUILDING NAME**

**LOCATION**

**MATERIAL TYPE**

**RECOMMENDATION**

**QTY**

**(APPROXIMATE)**

---

**CLASSROOMS 17-20 BUILDING**

---

CLASSROOM 17-20

BASEBOARD MASTIC

500 LF

- (a) This is a replacement/new material.
  - (b) The District should obtain documentation from the manufacturer/installer that no asbestos has been used in the manufacture or installation of this building material.
  - (c) This documentation is to be maintained with the District's AHERA records.
- 

CLASSROOM 17-20

CARPET MASTIC

3,600 SF

- (a) This is a replacement/new material.
  - (b) The District should obtain documentation from the manufacturer/installer that no asbestos has been used in the manufacture or installation of this building material.
  - (c) This documentation is to be maintained with the District's AHERA records.
- 

CLASSROOM 18

VINYL FLOOR TILE

- (a) No abatement is necessary.
  - (b) Maintain the material in an intact and undamaged condition.
  - (c) Include this material in the Operations and Maintenance (O & M) program until it has been replaced with a material that does not contain Asbestos.
  - (d) Include this material in the long term surveillance and re-inspection program
  - (e) Remove the material if it becomes damaged or repairs and maintenance work may impact this material. Removal must be designed and performed by accredited personnel only.
- 

CLASSROOM 18

VINYL FLOOR TILE MASTIC

- (a) No abatement is necessary.
  - (b) Maintain the material in an intact and undamaged condition.
  - (c) Include this material in the Operations and Maintenance (O & M) program until it has been replaced with a material that does not contain Asbestos.
  - (d) Include this material in the long term surveillance and re-inspection program
  - (e) Remove the material if it becomes damaged or repairs and maintenance work may impact this material. Removal must be designed and performed by accredited personnel only.
-



**RECOMMENDATIONS FOR  
TOYON ELEMENTARY SCHOOL**

---

**BUILDING NAME**

**LOCATION**

**MATERIAL TYPE**

**RECOMMENDATION**

**QTY**

**(APPROXIMATE)**

---

CLASSROOMS 17-20

MASTIC/ADHESIVE 720 SF

- (a) No abatement is necessary.
- (b) Maintain the material in an intact and undamaged condition.
- (c) Include this material in the Operations and Maintenance (O & M) program until it has been replaced with a material that does not contain Asbestos.
- (d) Include this material in the long term surveillance and re-inspection program
- (e) Remove the material if it becomes damaged or repairs and maintenance work may impact this material. Removal must be designed and performed by accredited personnel only.

---

CLASSROOMS 17-20

PRESSED WOOD WALL PANEL 720 SF

- (a) No abatement is necessary.
- (b) Maintain the material in an intact and undamaged condition.
- (c) Include this material in the Operations and Maintenance (O & M) program until it has been replaced with a material that does not contain Asbestos.
- (d) Include this material in the long term surveillance and re-inspection program
- (e) Remove the material if it becomes damaged or repairs and maintenance work may impact this material. Removal must be designed and performed by accredited personnel only.

---

CLASSROOMS 17-20

PRESSED WOOD WALL PANEL MASTIC 720 SF

- (a) No abatement is necessary.
- (b) Maintain the material in an intact and undamaged condition.
- (c) Include this material in the Operations and Maintenance (O & M) program until it has been replaced with a material that does not contain Asbestos.
- (d) Include this material in the long term surveillance and re-inspection program
- (e) Remove the material if it becomes damaged or repairs and maintenance work may impact this material. Removal must be designed and performed by accredited personnel only.

---

CLASSROOMS 17-20

SMOOTH WALL MISCELLANEOUS 6,400 SF

- (a) No abatement is necessary.
  - (b) Maintain the material in an intact and undamaged condition.
  - (c) Include this material in the Operations and Maintenance (O & M) program until it has been replaced with a material that does not contain Asbestos.
  - (d) Include this material in the long term surveillance and re-inspection program
  - (e) Remove the material if it becomes damaged or repairs and maintenance work may impact this material. Removal must be designed and performed by accredited personnel only.
-

**RECOMMENDATIONS FOR**  
**TOYON ELEMENTARY SCHOOL**

---

**BUILDING NAME**

**LOCATION**

**MATERIAL TYPE**

**RECOMMENDATION**

**QTY**

**(APPROXIMATE)**

---

CLASSROOMS 17-20

SMOOTH WALL SURFACING 6,400 SF

- (a) No abatement is necessary.
- (b) Maintain the material in an intact and undamaged condition.
- (c) Include this material in the Operations and Maintenance (O & M) program until it has been replaced with a material that does not contain Asbestos.
- (d) Include this material in the long term surveillance and re-inspection program
- (e) Remove the material if it becomes damaged or repairs and maintenance work may impact this material. Removal must be designed and performed by accredited personnel only.

---

CLASSROOMS 17-20

VINYL WALL COVER 720 SF

- (a) No abatement is necessary.
- (b) Maintain the material in an intact and undamaged condition.
- (c) Include this material in the Operations and Maintenance (O & M) program until it has been replaced with a material that does not contain Asbestos.
- (d) Include this material in the long term surveillance and re-inspection program
- (e) Remove the material if it becomes damaged or repairs and maintenance work may impact this material. Removal must be designed and performed by accredited personnel only.

---

CLASSROOMS 17-20

WALL MASTIC 720 SF

- (a) No abatement is necessary.
- (b) Maintain the material in an intact and undamaged condition.
- (c) Include this material in the Operations and Maintenance (O & M) program until it has been replaced with a material that does not contain Asbestos.
- (d) Include this material in the long term surveillance and re-inspection program
- (e) Remove the material if it becomes damaged or repairs and maintenance work may impact this material. Removal must be designed and performed by accredited personnel only.

---

CLASSROOMS 17-20, AND SPEECH ROOM

CEILING MASTIC 4,300 SF

- (a) No abatement is necessary.
  - (b) Maintain the material in an intact and undamaged condition.
  - (c) Include this material in the Operations and Maintenance (O & M) program until it has been replaced with a material that does not contain Asbestos.
  - (d) Include this material in the long term surveillance and re-inspection program
  - (e) Remove the material if it becomes damaged or repairs and maintenance work may impact this material. Removal must be designed and performed by accredited personnel only.
-

**RECOMMENDATIONS FOR  
TOYON ELEMENTARY SCHOOL**

---

**BUILDING NAME**

**LOCATION**

**MATERIAL TYPE**

**RECOMMENDATION**

**QTY**

**(APPROXIMATE)**

---

CLASSROOMS 17-20, AND SPEECH ROOM

CEILING TILE 4,300 SF

- (a) No abatement is necessary.
- (b) Maintain the material in an intact and undamaged condition.
- (c) Include this material in the Operations and Maintenance (O & M) program until it has been replaced with a material that does not contain Asbestos.
- (d) Include this material in the long term surveillance and re-inspection program
- (e) Remove the material if it becomes damaged or repairs and maintenance work may impact this material. Removal must be designed and performed by accredited personnel only.

---

CLASSROOMS 17-20, AND SPEECH ROOM

MORTAR MISCELLANEOUS 1,800 SF

- (a) No abatement is necessary.
- (b) Maintain the material in an intact and undamaged condition.
- (c) Include this material in the Operations and Maintenance (O & M) program until it has been replaced with a material that does not contain Asbestos.
- (d) Include this material in the long term surveillance and re-inspection program
- (e) Remove the material if it becomes damaged or repairs and maintenance work may impact this material. Removal must be designed and performed by accredited personnel only.

---

CLASSROOMS 17-20, AND SPEECH ROOM

SINK UNDERCOATING 20 SF

- (a) No abatement is necessary.
- (b) Maintain the material in an intact and undamaged condition.
- (c) Include this material in the Operations and Maintenance (O & M) program until it has been replaced with a material that does not contain Asbestos.
- (d) Include this material in the long term surveillance and re-inspection program
- (e) Remove the material if it becomes damaged or repairs and maintenance work may impact this material. Removal must be designed and performed by accredited personnel only.

---

ENTIRE BUILDING

FIRE DOOR CORE INSULATION 189 SF

- (a) No abatement is necessary.
  - (b) Maintain the material in an intact and undamaged condition.
  - (c) Include this material in the Operations and Maintenance (O & M) program until it has been replaced with a material that does not contain Asbestos.
  - (d) Include this material in the long term surveillance and re-inspection program
  - (e) Remove the material if it becomes damaged or repairs and maintenance work may impact this material. Removal must be designed and performed by accredited personnel only.
-

# RECOMMENDATIONS FOR TOYON ELEMENTARY SCHOOL

**BUILDING NAME**

**LOCATION**

**MATERIAL TYPE**

**RECOMMENDATION**

**QTY**

**(APPROXIMATE)**

---

## EXTERIOR WALLS AND OVERHANGS

ROUGH WALL 6,000 SF

- (a) No abatement is necessary.
- (b) Maintain the material in an intact and undamaged condition.
- (c) Include this material in the Operations and Maintenance (O & M) program until it has been replaced with a material that does not contain Asbestos.
- (d) Include this material in the long term surveillance and re-inspection program
- (e) Remove the material if it becomes damaged or repairs and maintenance work may impact this material. Removal must be designed and performed by accredited personnel only.

---

## EXTERIOR WALLS AND OVERHANGS

ROUGH WALL SURFACING 6,000 SF

- (a) No abatement is necessary.
- (b) Maintain the material in an intact and undamaged condition.
- (c) Include this material in the Operations and Maintenance (O & M) program until it has been replaced with a material that does not contain Asbestos.
- (d) Include this material in the long term surveillance and re-inspection program
- (e) Remove the material if it becomes damaged or repairs and maintenance work may impact this material. Removal must be designed and performed by accredited personnel only.

---

## EXTERIOR WINDOWS

CAULKING 800 LF

- (a) No abatement is necessary.
- (b) Maintain the material in an intact and undamaged condition.
- (c) Include this material in the Operations and Maintenance (O & M) program until it has been replaced with a material that does not contain Asbestos.
- (d) Include this material in the long term surveillance and re-inspection program
- (e) Remove the material if it becomes damaged or repairs and maintenance work may impact this material. Removal must be designed and performed by accredited personnel only.

---

## PE CLOSET, SPEECH ROOM AND STORAGE ROOM (OLD UTILITY ROOM)

PLASTER WALL 3,700 SF

- (a) No abatement is necessary.
- (b) Maintain the material in an intact and undamaged condition.
- (c) Include this material in the Operations and Maintenance (O & M) program until it has been replaced with a material that does not contain Asbestos.
- (d) Include this material in the long term surveillance and re-inspection program
- (e) Remove the material if it becomes damaged or repairs and maintenance work may impact this material. Removal must be designed and performed by accredited personnel only.

# RECOMMENDATIONS FOR TOYON ELEMENTARY SCHOOL

---

**BUILDING NAME**

**LOCATION**

**MATERIAL TYPE**

**RECOMMENDATION**

**QTY**

**(APPROXIMATE)**

---

PE CLOSET, SPEECH ROOM AND STORAGE ROOM (OLD UTILITY ROOM)

PLASTER WALL SURFACING 3,700 SF

- (a) No abatement is necessary.
- (b) Maintain the material in an intact and undamaged condition.
- (c) Include this material in the Operations and Maintenance (O & M) program until it has been replaced with a material that does not contain Asbestos.
- (d) Include this material in the long term surveillance and re-inspection program
- (e) Remove the material if it becomes damaged or repairs and maintenance work may impact this material. Removal must be designed and performed by accredited personnel only.

---

**CLASSROOMS 21-22 PORTABLE BUILDING**

---

CLASSROOMS 21 AND 22

VINYL WALL COVER 250 SF

- (a) No abatement is necessary.
- (b) Maintain the material in an intact and undamaged condition.
- (c) Include this material in the Operations and Maintenance (O & M) program until it has been replaced with a material that does not contain Asbestos.
- (d) Include this material in the long term surveillance and re-inspection program
- (e) Remove the material if it becomes damaged or repairs and maintenance work may impact this material. Removal must be designed and performed by accredited personnel only.

---

CLASSROOMS 21 AND 22

VINYL WALL COVER MASTIC 250 SF

- (a) No abatement is necessary.
- (b) Maintain the material in an intact and undamaged condition.
- (c) Include this material in the Operations and Maintenance (O & M) program until it has been replaced with a material that does not contain Asbestos.
- (d) Include this material in the long term surveillance and re-inspection program
- (e) Remove the material if it becomes damaged or repairs and maintenance work may impact this material. Removal must be designed and performed by accredited personnel only.

---

CLASSROOMS 21-22

BASEBOARD MASTIC 280 LF

- (a) No abatement is necessary.
- (b) Maintain the material in an intact and undamaged condition.
- (c) Include this material in the Operations and Maintenance (O & M) program until it has been replaced with a material that does not contain Asbestos.
- (d) Include this material in the long term surveillance and re-inspection program
- (e) Remove the material if it becomes damaged or repairs and maintenance work may impact this material. Removal must be designed and performed by accredited personnel only.

**RECOMMENDATIONS FOR**  
**TOYON ELEMENTARY SCHOOL**

---

**BUILDING NAME**

**LOCATION**

**MATERIAL TYPE**

**RECOMMENDATION**

**QTY**

**(APPROXIMATE)**

---

CLASSROOMS 21-22

CARPET MASTIC 1,920 SF

- (a) No abatement is necessary.
  - (b) Maintain the material in an intact and undamaged condition.
  - (c) Include this material in the Operations and Maintenance (O & M) program until it has been replaced with a material that does not contain Asbestos.
  - (d) Include this material in the long term surveillance and re-inspection program
  - (e) Remove the material if it becomes damaged or repairs and maintenance work may impact this material. Removal must be designed and performed by accredited personnel only.
- 

CLASSROOMS 21-22

PRESSED WOOD WALL PANEL 1,800 SF

- (a) No abatement is necessary.
  - (b) Maintain the material in an intact and undamaged condition.
  - (c) Include this material in the Operations and Maintenance (O & M) program until it has been replaced with a material that does not contain Asbestos.
  - (d) Include this material in the long term surveillance and re-inspection program
  - (e) Remove the material if it becomes damaged or repairs and maintenance work may impact this material. Removal must be designed and performed by accredited personnel only.
- 

CLASSROOMS 21-22

PRESSED WOOD WALL PANEL MASTIC 1,800 SF

- (a) No abatement is necessary.
  - (b) Maintain the material in an intact and undamaged condition.
  - (c) Include this material in the Operations and Maintenance (O & M) program until it has been replaced with a material that does not contain Asbestos.
  - (d) Include this material in the long term surveillance and re-inspection program
  - (e) Remove the material if it becomes damaged or repairs and maintenance work may impact this material. Removal must be designed and performed by accredited personnel only.
- 

CLASSROOMS 21-22

SUSPENDED CEILING TILE 1,920 SF

- (a) No abatement is necessary.
  - (b) Maintain the material in an intact and undamaged condition.
  - (c) Include this material in the Operations and Maintenance (O & M) program until it has been replaced with a material that does not contain Asbestos.
  - (d) Include this material in the long term surveillance and re-inspection program
  - (e) Remove the material if it becomes damaged or repairs and maintenance work may impact this material. Removal must be designed and performed by accredited personnel only.
-

**RECOMMENDATIONS FOR  
TOYON ELEMENTARY SCHOOL**

---

**BUILDING NAME**

**LOCATION**

**MATERIAL TYPE**

**RECOMMENDATION**

**QTY**

**(APPROXIMATE)**

---

**CLASSROOMS 21-22**

VINYL WALL COVER 1,800 SF

- (a) No abatement is necessary.
- (b) Maintain the material in an intact and undamaged condition.
- (c) Include this material in the Operations and Maintenance (O & M) program until it has been replaced with a material that does not contain Asbestos.
- (d) Include this material in the long term surveillance and re-inspection program
- (e) Remove the material if it becomes damaged or repairs and maintenance work may impact this material. Removal must be designed and performed by accredited personnel only.

---

**CLASSROOMS 21-22**

VINYL WALL COVER MASTIC 1,800 SF

- (a) No abatement is necessary.
- (b) Maintain the material in an intact and undamaged condition.
- (c) Include this material in the Operations and Maintenance (O & M) program until it has been replaced with a material that does not contain Asbestos.
- (d) Include this material in the long term surveillance and re-inspection program
- (e) Remove the material if it becomes damaged or repairs and maintenance work may impact this material. Removal must be designed and performed by accredited personnel only.

---

**ENTIRE BUILDING**

FIRE DOOR CORE INSULATION 42 SF

- (a) This is a replacement/new material.
- (b) The District should obtain documentation from the manufacturer/installer that no asbestos has been used in the manufacture or installation of this building material.
- (c) This documentation is to be maintained with the District's AHERA records.

---

**EXTERIOR WALLS**

WOOD WALL PANEL 2,790 SF

- (a) This is a replacement/new material.
  - (b) The District should obtain documentation from the manufacturer/installer that no asbestos has been used in the manufacture or installation of this building material.
  - (c) This documentation is to be maintained with the District's AHERA records.
-

**RECOMMENDATIONS FOR  
TOYON ELEMENTARY SCHOOL**

**BUILDING NAME**

**LOCATION**

**MATERIAL TYPE**

**RECOMMENDATION**

**QTY**

**(APPROXIMATE)**

INTERIOR WINDOW

SEALANT

- (a) No abatement is necessary.
- (b) Maintain the material in an intact and undamaged condition.
- (c) Include this material in the Operations and Maintenance (O & M) program until it has been replaced with a material that does not contain Asbestos.
- (d) Include this material in the long term surveillance and re-inspection program
- (e) Remove the material if it becomes damaged or repairs and maintenance work may impact this material. Removal must be designed and performed by accredited personnel only.

**CLASSROOMS 24 PORTABLE BUILDING**

PORTABLE CLASSROOM 24

PORTABLE BUILDING

1,440 SF

- (a) This is a replacement/new material.
- (b) The District should obtain documentation from the manufacturer/installer that no asbestos has been used in the manufacture or installation of this building material.
- (c) This documentation is to be maintained with the District's AHERA records.

**CLASSROOMS 25-26 PORTABLE BUILDING**

ENTIRE BUILDING

FIRE DOOR CORE INSULATION

42 SF

- (a) No abatement is necessary.
- (b) Maintain the material in an intact and undamaged condition.
- (c) Include this material in the Operations and Maintenance (O & M) program until it has been replaced with a material that does not contain Asbestos.
- (d) Include this material in the long term surveillance and re-inspection program
- (e) Remove the material if it becomes damaged or repairs and maintenance work may impact this material. Removal must be designed and performed by accredited personnel only.

PORTABLE 25

MISCELLANEOUS

960 SF

- (a) This is a replacement/new material.
- (b) The district should obtain documentation from the manufacturer/installer that no asbestos has been used in the manufacture or installation of this building material.
- (c) This documentation is to be maintained with the district's AHERA records.



**RECOMMENDATIONS FOR  
TOYON ELEMENTARY SCHOOL**

---

**BUILDING NAME**

**LOCATION**

**MATERIAL TYPE**

**RECOMMENDATION**

**QTY**

**(APPROXIMATE)**

---

PORTABLE 26

BASEBOARD MASTIC 140 LF

- (a) This is a replacement/new material.
- (b) The District should obtain documentation from the manufacturer/installer that no asbestos has been used in the manufacture or installation of this building material.
- (c) This documentation is to be maintained with the District's AHERA records.

---

PORTABLE 26

CARPET MASTIC 560 SF

- (a) This is a replacement/new material.
- (b) The District should obtain documentation from the manufacturer/installer that no asbestos has been used in the manufacture or installation of this building material.
- (c) This documentation is to be maintained with the District's AHERA records.

---

PORTABLE 26

SUSPENDED CEILING TILE 960 SF

- (a) No abatement is necessary.
- (b) Maintain the material in an intact and undamaged condition.
- (c) Include this material in the Operations and Maintenance (O & M) program until it has been replaced with a material that does not contain Asbestos.
- (d) Include this material in the long term surveillance and re-inspection program
- (e) Remove the material if it becomes damaged or repairs and maintenance work may impact this material. Removal must be designed and performed by accredited personnel only.

---

PORTABLE 26

VINYL SHEETING 360 SF

- (a) This is a replacement/new material.
- (b) The District should obtain documentation from the manufacturer/installer that no asbestos has been used in the manufacture or installation of this building material.
- (c) This documentation is to be maintained with the District's AHERA records.

---

PORTABLE 26

VINYL SHEETING BACKING PAPER/MASTIC 360 SF

- (a) This is a replacement/new material.
  - (b) The District should obtain documentation from the manufacturer/installer that no asbestos has been used in the manufacture or installation of this building material.
  - (c) This documentation is to be maintained with the District's AHERA records.
-

**RECOMMENDATIONS FOR  
TOYON ELEMENTARY SCHOOL**

---

**BUILDING NAME**

**LOCATION**

**MATERIAL TYPE**

**RECOMMENDATION**

**QTY**

**(APPROXIMATE)**

---

PORTABLE 26

VINYL WALL COVER 1,800 SF

- (a) This is a replacement/new material.
  - (b) The District should obtain documentation from the manufacturer/installer that no asbestos has been used in the manufacture or installation of this building material.
  - (c) This documentation is to be maintained with the District's AHERA records.
- 

PORTABLE 26

VINYL WALL COVER MASTIC 1,800 SF

- (a) This is a replacement/new material.
  - (b) The District should obtain documentation from the manufacturer/installer that no asbestos has been used in the manufacture or installation of this building material.
  - (c) This documentation is to be maintained with the District's AHERA records.
- 

PORTABLE 26 RESTROOM

BASEBOARD MASTIC 30 LF

- (a) This is a replacement/new material.
  - (b) The District should obtain documentation from the manufacturer/installer that no asbestos has been used in the manufacture or installation of this building material.
  - (c) This documentation is to be maintained with the District's AHERA records.
- 

PORTABLE 26 RESTROOM

VINYL SHEETING 40 SF

- (a) This is a replacement/new material.
  - (b) The District should obtain documentation from the manufacturer/installer that no asbestos has been used in the manufacture or installation of this building material.
  - (c) This documentation is to be maintained with the District's AHERA records.
- 

PORTABLE 26 RESTROOM

VINYL SHEETING BACKING PAPER/MASTIC 40 SF

- (a) This is a replacement/new material.
  - (b) The District should obtain documentation from the manufacturer/installer that no asbestos has been used in the manufacture or installation of this building material.
  - (c) This documentation is to be maintained with the District's AHERA records.
-

# RECOMMENDATIONS FOR TOYON ELEMENTARY SCHOOL

---

**BUILDING NAME**
**LOCATION**
**MATERIAL TYPE**
**RECOMMENDATION**
**QTY**
**(APPROXIMATE)**

---

**COVERED WALKWAY**
**COVERED WALKWAY**

ROUGH CEILING 4,200 SF

- (a) No abatement is necessary.
- (b) Maintain the material in an intact and undamaged condition.
- (c) Include this material in the Operations and Maintenance (O & M) program until it has been replaced with a material that does not contain Asbestos.
- (d) Include this material in the long term surveillance and re-inspection program
- (e) Remove the material if it becomes damaged or repairs and maintenance work may impact this material. Removal must be designed and performed by accredited personnel only.

---

**COVERED WALKWAY**

ROUGH CEILING SURFACING 4,200 SF

- (a) No abatement is necessary.
- (b) Maintain the material in an intact and undamaged condition.
- (c) Include this material in the Operations and Maintenance (O & M) program until it has been replaced with a material that does not contain Asbestos.
- (d) Include this material in the long term surveillance and re-inspection program
- (e) Remove the material if it becomes damaged or repairs and maintenance work may impact this material. Removal must be designed and performed by accredited personnel only.

---

**FREEZER UNIT**
**EXTERIOR WALL**

PAPER TYPE INSULATION 980 SF

- (a) No abatement is necessary.
- (b) Maintain the material in an intact and undamaged condition.
- (c) Include this material in the Operations and Maintenance (O & M) program until it has been replaced with a material that does not contain Asbestos.
- (d) Include this material in the long term surveillance and re-inspection program
- (e) Remove the material if it becomes damaged or repairs and maintenance work may impact this material. Removal must be designed and performed by accredited personnel only.

---

**EXTERIOR WALL**

ROUGH WALL 980 SF

- (a) No abatement is necessary.
- (b) Maintain the material in an intact and undamaged condition.
- (c) Include this material in the Operations and Maintenance (O & M) program until it has been replaced with a material that does not contain Asbestos.
- (d) Include this material in the long term surveillance and re-inspection program
- (e) Remove the material if it becomes damaged or repairs and maintenance work may impact this material. Removal must be designed and performed by accredited personnel only.

**RECOMMENDATIONS FOR**  
**TOYON ELEMENTARY SCHOOL**

---

**BUILDING NAME**

**LOCATION**

**MATERIAL TYPE**

**RECOMMENDATION**

**QTY**

**(APPROXIMATE)**

---

EXTERIOR WALL

ROUGH WALL SURFACING 980 SF

- (a) No abatement is necessary.
- (b) Maintain the material in an intact and undamaged condition.
- (c) Include this material in the Operations and Maintenance (O & M) program until it has been replaced with a material that does not contain Asbestos.
- (d) Include this material in the long term surveillance and re-inspection program
- (e) Remove the material if it becomes damaged or repairs and maintenance work may impact this material. Removal must be designed and performed by accredited personnel only.

---

**MECHANICAL FACILITIES BUILDING**

---

OPEN AIR MECHANICAL ROOM

MISCELLANEOUS 600 SF

- (a) No abatement is necessary.
- (b) Maintain the material in an intact and undamaged condition.
- (c) Include this material in the Operations and Maintenance (O & M) program until it has been replaced with a material that does not contain Asbestos.
- (d) Include this material in the long term surveillance and re-inspection program
- (e) Remove the material if it becomes damaged or repairs and maintenance work may impact this material. Removal must be designed and performed by accredited personnel only.

---

**METAL STORAGE CONTAINER (1 EA)**

---

METAL STORAGE CONTAINERS (1 EA)

STORAGE CONTAINER 120 SF

- (a) No abatement is necessary.
  - (b) Maintain the material in an intact and undamaged condition.
  - (c) Include this material in the Operations and Maintenance (O & M) program until it has been replaced with a material that does not contain Asbestos.
  - (d) Include this material in the long term surveillance and re-inspection program
  - (e) Remove the material if it becomes damaged or repairs and maintenance work may impact this material. Removal must be designed and performed by accredited personnel only.
-

**RECOMMENDATIONS FOR  
TOYON ELEMENTARY SCHOOL**

---

**BUILDING NAME**

**LOCATION**

**MATERIAL TYPE**

**RECOMMENDATION**

**QTY**

**(APPROXIMATE)**

---

**MULTI-PURPOSE BUILDING**

---

ATTIC / PLENUMS, AND KITCHEN

PIPE FITTING INSULATION

(TBD) LF

- (a) No abatement is necessary.
  - (b) Maintain the material in an intact and undamaged condition.
  - (c) Include this material in the Operations and Maintenance (O & M) program until it has been replaced with a material that does not contain Asbestos.
  - (d) Include this material in the long term surveillance and re-inspection program
  - (e) Remove the material if it becomes damaged or repairs and maintenance work may impact this material.
- Removal must be designed and performed by accredited personnel only.
- 

ENTIRE BUILDING

FIRE DOOR CORE INSULATION

567 SF

- (a) No abatement is necessary.
  - (b) Maintain the material in an intact and undamaged condition.
  - (c) Include this material in the Operations and Maintenance (O & M) program until it has been replaced with a material that does not contain Asbestos.
  - (d) Include this material in the long term surveillance and re-inspection program
  - (e) Remove the material if it becomes damaged or repairs and maintenance work may impact this material.
- Removal must be designed and performed by accredited personnel only.
- 

EXTERIOR WINDOWS

CAULKING

- (a) No abatement is necessary.
  - (b) Maintain the material in an intact and undamaged condition.
  - (c) Include this material in the Operations and Maintenance (O & M) program until it has been replaced with a material that does not contain Asbestos.
  - (d) Include this material in the long term surveillance and re-inspection program
  - (e) Remove the material if it becomes damaged or repairs and maintenance work may impact this material.
- Removal must be designed and performed by accredited personnel only.
- 

FREEZER UNIT (ATTACHED TO KITCHEN)

CAULKING

480 SF

- (a) No abatement is necessary.
  - (b) Maintain the material in an intact and undamaged condition.
  - (c) Include this material in the Operations and Maintenance (O & M) program until it has been replaced with a material that does not contain Asbestos.
  - (d) Include this material in the long term surveillance and re-inspection program
  - (e) Remove the material if it becomes damaged or repairs and maintenance work may impact this material.
- Removal must be designed and performed by accredited personnel only.
-

# RECOMMENDATIONS FOR TOYON ELEMENTARY SCHOOL

---

**BUILDING NAME**

**LOCATION**

**MATERIAL TYPE**

**RECOMMENDATION**

**QTY**

**(APPROXIMATE)**

---

FREEZER UNIT (ATTACHED TO KITCHEN)

VINYL WALL COVER 480 SF

- (a) No abatement is necessary.
- (b) Maintain the material in an intact and undamaged condition.
- (c) Include this material in the Operations and Maintenance (O & M) program until it has been replaced with a material that does not contain Asbestos.
- (d) Include this material in the long term surveillance and re-inspection program
- (e) Remove the material if it becomes damaged or repairs and maintenance work may impact this material. Removal must be designed and performed by accredited personnel only.

---

FREEZER UNIT (ATTACHED TO KITCHEN)

VINYL WALL COVER MASTIC 480 SF

- (a) No abatement is necessary.
- (b) Maintain the material in an intact and undamaged condition.
- (c) Include this material in the Operations and Maintenance (O & M) program until it has been replaced with a material that does not contain Asbestos.
- (d) Include this material in the long term surveillance and re-inspection program
- (e) Remove the material if it becomes damaged or repairs and maintenance work may impact this material. Removal must be designed and performed by accredited personnel only.

---

KITCHEN

PIPE FITTING INSULATION 1 EA

- (a) Sample the material. If ACM include this material in the Operations and Maintenance (O & M) manual. Maintain the material in an intact and undamaged condition
- (b) Remove the material if it becomes damaged or repairs and maintenance work may impact this material. Removal must be designed and performed by accredited personnel only.

---

KITCHEN

VINYL SHEETING 1,200 SF

- (a) No abatement is necessary.
  - (b) Maintain the material in an intact and undamaged condition.
  - (c) Include this material in the Operations and Maintenance (O & M) program until it has been replaced with a material that does not contain Asbestos.
  - (d) Include this material in the long term surveillance and re-inspection program
  - (e) Remove the material if it becomes damaged or repairs and maintenance work may impact this material. Removal must be designed and performed by accredited personnel only.
-

**RECOMMENDATIONS FOR  
TOYON ELEMENTARY SCHOOL**

---

**BUILDING NAME**

**LOCATION**

**MATERIAL TYPE**

**RECOMMENDATION**

**QTY**

**(APPROXIMATE)**

---

**KITCHEN**

VINYL SHEETING BACKING PAPER/MASTIC 1,200 SF

- (a) No abatement is necessary.
- (b) Maintain the material in an intact and undamaged condition.
- (c) Include this material in the Operations and Maintenance (O & M) program until it has been replaced with a material that does not contain Asbestos.
- (d) Include this material in the long term surveillance and re-inspection program
- (e) Remove the material if it becomes damaged or repairs and maintenance work may impact this material. Removal must be designed and performed by accredited personnel only.

---

**KITCHEN AND UTILITY ROOM IN RECIEVING AREA**

MASTIC/ADHESIVE 100 SF

- (a) Sample the material. If ACM include this material in the Operations and Maintenance (O & M) manual. Maintain the material in an intact and undamaged condition
- (b) Remove the material if it becomes damaged or repairs and maintenance work may impact this material. Removal must be designed and performed by accredited personnel only.

---

**KITCHEN, MULTI-PURPOSE ROOM, LIBRARY, OFFICES, CLASSROOMS, STORAGE ROOM, AND RESTROOMS**

SMOOTH WALL MISCELLANEOUS 12,000 SF

- (a) No abatement is necessary.
- (b) Maintain the material in an intact and undamaged condition.
- (c) Include this material in the Operations and Maintenance (O & M) program until it has been replaced with a material that does not contain Asbestos.
- (d) Include this material in the long term surveillance and re-inspection program
- (e) Remove the material if it becomes damaged or repairs and maintenance work may impact this material. Removal must be designed and performed by accredited personnel only.

---

**KITCHEN, MULTI-PURPOSE ROOM, LIBRARY, OFFICES, CLASSROOMS, STORAGE ROOM, AND RESTROOMS**

SMOOTH WALL SURFACING 12,000 SF

- (a) No abatement is necessary.
  - (b) Maintain the material in an intact and undamaged condition.
  - (c) Include this material in the Operations and Maintenance (O & M) program until it has been replaced with a material that does not contain Asbestos.
  - (d) Include this material in the long term surveillance and re-inspection program
  - (e) Remove the material if it becomes damaged or repairs and maintenance work may impact this material. Removal must be designed and performed by accredited personnel only.
-

**RECOMMENDATIONS FOR  
TOYON ELEMENTARY SCHOOL**

---

**BUILDING NAME**

**LOCATION**

**MATERIAL TYPE**

**RECOMMENDATION**

**QTY**

**(APPROXIMATE)**

---

LIBRARY, RSP ROOM, AND OFFICE

SUSPENDED CEILING TILE 1,700 SF

- (a) No abatement is necessary.
- (b) Maintain the material in an intact and undamaged condition.
- (c) Include this material in the Operations and Maintenance (O & M) program until it has been replaced with a material that does not contain Asbestos.
- (d) Include this material in the long term surveillance and re-inspection program
- (e) Remove the material if it becomes damaged or repairs and maintenance work may impact this material. Removal must be designed and performed by accredited personnel only.

---

MULTI-PURPOSE ROOM, STAGE, LIBRARY, AND THREE LIBRARY OFFICES

CEILING MASTIC 2,665 SF

- (a) No abatement is necessary.
- (b) Maintain the material in an intact and undamaged condition.
- (c) Include this material in the Operations and Maintenance (O & M) program until it has been replaced with a material that does not contain Asbestos.
- (d) Include this material in the long term surveillance and re-inspection program
- (e) Remove the material if it becomes damaged or repairs and maintenance work may impact this material. Removal must be designed and performed by accredited personnel only.

---

MULTI-PURPOSE ROOM, STAGE, LIBRARY, AND THREE LIBRARY OFFICES

CEILING TILE 2,665 SF

- (a) No abatement is necessary.
- (b) Maintain the material in an intact and undamaged condition.
- (c) Include this material in the Operations and Maintenance (O & M) program until it has been replaced with a material that does not contain Asbestos.
- (d) Include this material in the long term surveillance and re-inspection program
- (e) Remove the material if it becomes damaged or repairs and maintenance work may impact this material. Removal must be designed and performed by accredited personnel only.

---

RECEIVING AREA, STORAGE ROOM, EXTERIOR WALLS, AND OVERHANGS

FELT/PAPER LINER 13,400 SF

- (a) No abatement is necessary.
- (b) Maintain the material in an intact and undamaged condition.
- (c) Include this material in the Operations and Maintenance (O & M) program until it has been replaced with a material that does not contain Asbestos.
- (d) Include this material in the long term surveillance and re-inspection program
- (e) Remove the material if it becomes damaged or repairs and maintenance work may impact this material. Removal must be designed and performed by accredited personnel only.



# RECOMMENDATIONS FOR TOYON ELEMENTARY SCHOOL

---

**BUILDING NAME**

**LOCATION**

**MATERIAL TYPE**

**RECOMMENDATION**

**QTY**

**(APPROXIMATE)**

---

RECEIVING AREA, STORAGE ROOM, EXTERIOR WALLS, AND OVERHANGS

ROUGH WALL 13,400 SF

- (a) No abatement is necessary.
- (b) Maintain the material in an intact and undamaged condition.
- (c) Include this material in the Operations and Maintenance (O & M) program until it has been replaced with a material that does not contain Asbestos.
- (d) Include this material in the long term surveillance and re-inspection program
- (e) Remove the material if it becomes damaged or repairs and maintenance work may impact this material. Removal must be designed and performed by accredited personnel only.

---

RECEIVING AREA, STORAGE ROOM, EXTERIOR WALLS, AND OVERHANGS

ROUGH WALL SURFACING 13,400 SF

- (a) No abatement is necessary.
- (b) Maintain the material in an intact and undamaged condition.
- (c) Include this material in the Operations and Maintenance (O & M) program until it has been replaced with a material that does not contain Asbestos.
- (d) Include this material in the long term surveillance and re-inspection program
- (e) Remove the material if it becomes damaged or repairs and maintenance work may impact this material. Removal must be designed and performed by accredited personnel only.

---

RSP, CAFETERIA, AND LIBRARY

SINK UNDERCOATING 12 SF

- (a) No abatement is necessary.
- (b) Maintain the material in an intact and undamaged condition.
- (c) Include this material in the Operations and Maintenance (O & M) program until it has been replaced with a material that does not contain Asbestos.
- (d) Include this material in the long term surveillance and re-inspection program
- (e) Remove the material if it becomes damaged or repairs and maintenance work may impact this material. Removal must be designed and performed by accredited personnel only.

---

SERVING AREA

CEILING MASTIC 40 SF

- (a) No abatement is necessary.
  - (b) Maintain the material in an intact and undamaged condition.
  - (c) Include this material in the Operations and Maintenance (O & M) program until it has been replaced with a material that does not contain Asbestos.
  - (d) Include this material in the long term surveillance and re-inspection program
  - (e) Remove the material if it becomes damaged or repairs and maintenance work may impact this material. Removal must be designed and performed by accredited personnel only.
-

**RECOMMENDATIONS FOR**  
**TOYON ELEMENTARY SCHOOL**

---

**BUILDING NAME**

**LOCATION**

**MATERIAL TYPE**

**RECOMMENDATION**

**QTY**

**(APPROXIMATE)**

---

SERVING AREA

CEILING TILE

40 SF

- (a) No abatement is necessary.
- (b) Maintain the material in an intact and undamaged condition.
- (c) Include this material in the Operations and Maintenance (O & M) program until it has been replaced with a material that does not contain Asbestos.
- (d) Include this material in the long term surveillance and re-inspection program
- (e) Remove the material if it becomes damaged or repairs and maintenance work may impact this material. Removal must be designed and performed by accredited personnel only.

---

**PRESCHOOL CLASSROOMS 27-29 PORTABLE BUILDING**

---

PRESCHOOL CLASSROOMS 27-29 PORTABLE BUILDING

PORTABLE BUILDING

2,760 SF

- (a) This is a replacement/new material.
- (b) The District should obtain documentation from the manufacturer/installer that no asbestos has been used in the manufacture or installation of this building material.
- (c) This documentation is to be maintained with the District's AHERA records.

---

**WOOD STORAGE SHED (1 EA)**

---

WOOD STORAGE SHED (1 EA)

STORAGE BUILDING

220 SF

- (a) This is a replacement/new material.
- (b) The District should obtain documentation from the manufacturer/installer that no asbestos has been used in the manufacture or installation of this building material.
- (c) This documentation is to be maintained with the District's AHERA records.

---

End Of Report, Total Of 49 Pages

---

**SAMPLES REPORT FOR**  
**TOYON ELEMENTARY SCHOOL**

**BUILDING NAME**

LOCATION

MATERIAL TYPE

SAMPLE No. COMMENTS	DATE	RESULT	ASBESTOS CONTENT	ASBESTOS NAME	ASBESTOS TYPE
------------------------	------	--------	---------------------	------------------	------------------

**ADMINISTRATION BUILDING**

**ADMINISTRATION BUILDING**

ADMIN OFFICES AND STAFF LOUNGE  
CEILING MASTIC

**05-212AAA**                      9/14/2005    Positive                      ASSUMED                      NO SAMPLE                      NS

**ADMINISTRATION BUILDING**

ADMIN OFFICES AND STAFF LOUNGE  
CEILING TILE

**05-212AAA**                      9/14/2005    Positive                      ASSUMED                      NO SAMPLE                      NS

**ADMINISTRATION BUILDING**

ALL OFFICES, LOUNGE AND LOBBY  
CARPET MASTIC

**18-127AAA**                      8/7/2018     Negative                      NEW MATERIAL                NONE DETECTED                ND

**ADMINISTRATION BUILDING**

ENTIRE BUILDING  
FIRE DOOR CORE INSULATION

**22-025AAA**                      2/17/2022    Positive                      ASSUMED                      NO SAMPLE                      NS

**ADMINISTRATION BUILDING**

ENTIRE BUILDING  
SMOOTH WALL MISCELLANEOUS

**05-212AAA**                      9/14/2005    Positive                      ASSUMED                      NO SAMPLE                      NS

**ADMINISTRATION BUILDING**

ENTIRE BUILDING  
SMOOTH WALL SURFACING

**06-223AAA**                      8/24/2006    Positive                      ASSUMED                      NO SAMPLE                      NS

**ADMINISTRATION BUILDING**

ENTIRE BUILDING (EXCEPT RESTROOMS)  
BASEBOARD MASTIC

**18-127AAA**                      8/7/2018     Negative                      NEW MATERIAL                NONE DETECTED                ND

**SAMPLES REPORT FOR**  
**TOYON ELEMENTARY SCHOOL**

**BUILDING NAME**

LOCATION

MATERIAL TYPE

SAMPLE No. COMMENTS	DATE	RESULT	ASBESTOS CONTENT	ASBESTOS NAME	ASBESTOS TYPE
------------------------	------	--------	---------------------	------------------	------------------

**ADMINISTRATION BUILDING**

EXTERIOR WALLS AND OVERHANGS

ROUGH WALL

<b>05-212AAA</b>	9/14/2005	Positive	ASSUMED	NO SAMPLE	NS
------------------	-----------	----------	---------	-----------	----

**ADMINISTRATION BUILDING**

EXTERIOR WALLS AND OVERHANGS

ROUGH WALL SURFACING

<b>05-212AAA</b>	9/14/2005	Positive	ASSUMED	NO SAMPLE	NS
------------------	-----------	----------	---------	-----------	----

**ADMINISTRATION BUILDING**

EXTERIOR WINDOWS

CAULKING

<b>05-212AAA</b>	9/14/2005	Positive	ASSUMED	NO SAMPLE	NS
------------------	-----------	----------	---------	-----------	----

**ADMINISTRATION BUILDING**

KITCHEN AND COPY ROOM

SUSPENDED CEILING TILE

<b>08-241AAA</b>	10/15/2008	Positive	ASSUMED	NO SAMPLE	NS
------------------	------------	----------	---------	-----------	----

<b>17-184 TA-044</b>	9/6/2017	Negative	ND	NONE DETECTED	ND
----------------------	----------	----------	----	---------------	----

Bldg A, Admin Area, 2'x4' Gray Suspended Ceiling Tile.

**ADMINISTRATION BUILDING**

STAFF LOUNGE ROOM AND HEALTH OFFICE

SINK UNDERCOATING

<b>09-212AAA</b>	9/11/2009	Positive	ASSUMED	NO SAMPLE	NS
------------------	-----------	----------	---------	-----------	----

**ADMINISTRATION BUILDING**

STAFF RESTROOMS AND NURSE'S RESTROOM

MORTAR MISCELLANEOUS

<b>11-202AAA</b>	11/28/2011	Positive	ASSUMED	NO SAMPLE	NS
------------------	------------	----------	---------	-----------	----

**ADMINISTRATION BUILDING**

TEACHER WORK ROOM, KITCHEN, AND NURSE ROOM

VINYL FLOOR TILE

<b>18-127AAA</b>	8/7/2018	Negative	NEW MATERIAL	NONE DETECTED	ND
------------------	----------	----------	--------------	---------------	----

**SAMPLES REPORT FOR  
TOYON ELEMENTARY SCHOOL**

**BUILDING NAME**

LOCATION

MATERIAL TYPE

SAMPLE No. COMMENTS	DATE	RESULT	ASBESTOS CONTENT	ASBESTOS NAME	ASBESTOS TYPE
------------------------	------	--------	---------------------	------------------	------------------

**ADMINISTRATION BUILDING**

TEACHER WORK ROOM, KITCHEN, AND NURSE ROOM

VINYL FLOOR TILE MASTIC

<b>18-127AAA</b>	8/7/2018	Negative	NEW MATERIAL	NO SAMPLE	NS
------------------	----------	----------	--------------	-----------	----

**ADMINISTRATION BUILDING**

TEACHER WORK ROOM, KITCHEN, NURSE ROOM, AND STORAGE ROOM

VINYL FLOOR TILE

<b>08-241AAA</b>	10/15/2008	Positive	ASSUMED	NO SAMPLE	NS
------------------	------------	----------	---------	-----------	----

<b>17-184 TA-038</b>	9/6/2017	Negative	ND	NONE DETECTED	ND
----------------------	----------	----------	----	---------------	----

Bldg A, Staff Kitchen, Blue 12"x12" Blue Vinyl Floor Tile.

<b>17-184 TA-042</b>	9/6/2017	Negative	ND	NONE DETECTED	ND
----------------------	----------	----------	----	---------------	----

Bldg A, Storage Room, White 12"x12" Vinyl Floor Tile (+ Mastic).

**ADMINISTRATION BUILDING**

TEACHER WORK ROOM, KITCHEN, NURSE ROOM, AND STORAGE ROOM

VINYL FLOOR TILE MASTIC

<b>08-241AAA</b>	10/15/2008	Positive	ASSUMED	NO SAMPLE	NS
------------------	------------	----------	---------	-----------	----

<b>17-184 TA-039</b>	9/6/2017	Negative	ND	NONE DETECTED	ND
----------------------	----------	----------	----	---------------	----

Bldg A, Staff Kitchen, Tan Mastic for Vinyl Floor Tile.

<b>17-184 TA-043</b>	9/6/2017	Negative	ND	NONE DETECTED	ND
----------------------	----------	----------	----	---------------	----

Bldg A, Storage Room, Brown/Tan Mastic for Vinyl Floor Tile

<b>17-184 TA-043</b>	9/6/2017	Negative	ND	NONE DETECTED	ND
----------------------	----------	----------	----	---------------	----

Bldg A, Storage Room, Gray Compound for Vinyl Floor Tile.

**SAMPLES REPORT FOR**  
**TOYON ELEMENTARY SCHOOL**

**BUILDING NAME**

**LOCATION**

**MATERIAL TYPE**

<b>SAMPLE No. COMMENTS</b>	<b>DATE</b>	<b>RESULT</b>	<b>ASBESTOS CONTENT</b>	<b>ASBESTOS NAME</b>	<b>ASBESTOS TYPE</b>
--------------------------------	-------------	---------------	-----------------------------	--------------------------	--------------------------

**CLASSROOMS 01-02 BUILDING**

**CLASSROOMS 01-02 BUILDING**

CLASSROOMS 01-02

SINK UNDERCOATING

**08-241AAA**                      10/15/2008   Positive                      ASSUMED                      NO SAMPLE                      NS

**CLASSROOMS 01-02 BUILDING**

CLASSROOMS 1 AND 2

CARPET MASTIC

**18-127AAA**                      8/7/2018     Negative                      NEW MATERIAL                      NONE DETECTED                      ND

**CLASSROOMS 01-02 BUILDING**

CLASSROOMS 1 AND 2, AND RESTROOMS

MORTAR MISCELLANEOUS

**10-174AAA**                      8/31/2010   Positive                      ASSUMED                      NO SAMPLE                      NS

**17-184 TA-047**                      9/6/2017     Negative                      ND                      NONE DETECTED                      ND

Bldg B, Room 2, White Grout for 8"x8" Ceramic Floor Tile.

**CLASSROOMS 01-02 BUILDING**

CLASSROOMS 1 AND 2, HALLWAYS AND STROAGE ROOMS

BASEBOARD MASTIC

**18-127AAA**                      8/7/2018     Negative                      NEW MATERIAL                      NONE DETECTED                      ND

**CLASSROOMS 01-02 BUILDING**

CLASSROOMS 1-2

CEILING MASTIC

**05-212AAA**                      9/14/2005   Positive                      ASSUMED                      NO SAMPLE                      NS

**CLASSROOMS 01-02 BUILDING**

CLASSROOMS 1-2

CEILING TILE

**05-212AAA**                      9/14/2005   Positive                      ASSUMED                      NO SAMPLE                      NS

**SAMPLES REPORT FOR**  
**TOYON ELEMENTARY SCHOOL**

**BUILDING NAME**

**LOCATION**

**MATERIAL TYPE**

<b>SAMPLE No. COMMENTS</b>	<b>DATE</b>	<b>RESULT</b>	<b>ASBESTOS CONTENT</b>	<b>ASBESTOS NAME</b>	<b>ASBESTOS TYPE</b>
--------------------------------	-------------	---------------	-----------------------------	--------------------------	--------------------------

**CLASSROOMS 01-02 BUILDING**

CLASSROOMS 1-2  
WALL MASTIC

<b>05-212AAA</b>	9/14/2005	Positive	ASSUMED	NO SAMPLE	NS
------------------	-----------	----------	---------	-----------	----

**CLASSROOMS 01-02 BUILDING**

CLASSROOMS 1-2  
WALL TILE

<b>05-212AAA</b>	9/14/2005	Positive	ASSUMED	NO SAMPLE	NS
------------------	-----------	----------	---------	-----------	----

**CLASSROOMS 01-02 BUILDING**

CLASSROOMS 1-2, STORAGE ROOMS, HALLWAY BETWEEN TWO CLASSROOMS, AND RESTROOMS  
SMOOTH WALL MISCELLANEOUS

<b>06-223AAA</b>	8/24/2006	Positive	ASSUMED	NO SAMPLE	NS
------------------	-----------	----------	---------	-----------	----

**CLASSROOMS 01-02 BUILDING**

CLASSROOMS 1-2, STORAGE ROOMS, HALLWAY BETWEEN TWO CLASSROOMS, AND RESTROOMS  
SMOOTH WALL SURFACING

<b>06-223AAA</b>	8/24/2006	Positive	ASSUMED	NO SAMPLE	NS
------------------	-----------	----------	---------	-----------	----

**CLASSROOMS 01-02 BUILDING**

ENTIRE BUILDING  
FIRE DOOR CORE INSULATION

<b>22-025AAA</b>	2/17/2022	Positive		NO SAMPLE	NS
------------------	-----------	----------	--	-----------	----

**CLASSROOMS 01-02 BUILDING**

EXTERIOR WALLS AND OVERHANGS  
ROUGH WALL

<b>05-212AAA</b>	9/14/2005	Positive	ASSUMED	NO SAMPLE	NS
------------------	-----------	----------	---------	-----------	----

**CLASSROOMS 01-02 BUILDING**

EXTERIOR WALLS AND OVERHANGS  
ROUGH WALL SURFACING

<b>05-212AAA</b>	9/14/2005	Positive	ASSUMED	NO SAMPLE	NS
------------------	-----------	----------	---------	-----------	----

**SAMPLES REPORT FOR  
TOYON ELEMENTARY SCHOOL**

**BUILDING NAME**

**LOCATION**

**MATERIAL TYPE**

<b>SAMPLE No. COMMENTS</b>	<b>DATE</b>	<b>RESULT</b>	<b>ASBESTOS CONTENT</b>	<b>ASBESTOS NAME</b>	<b>ASBESTOS TYPE</b>
--------------------------------	-------------	---------------	-----------------------------	--------------------------	--------------------------

**CLASSROOMS 01-02 BUILDING**

EXTERIOR WINDOWS

CAULKING

<b><u>05-212AAA</u></b>	9/14/2005	Positive	ASSUMED	NO SAMPLE	NS
-------------------------	-----------	----------	---------	-----------	----

**CLASSROOMS 01-02 BUILDING**

STORAGE ROOMS

PLASTER WALL

<b><u>05-212AAA</u></b>	9/14/2005	Positive	ASSUMED	NO SAMPLE	NS
-------------------------	-----------	----------	---------	-----------	----

**CLASSROOMS 01-02 BUILDING**

STORAGE ROOMS

PLASTER WALL SURFACING

<b><u>05-212AAA</u></b>	9/14/2005	Positive	ASSUMED	NO SAMPLE	NS
-------------------------	-----------	----------	---------	-----------	----

**CLASSROOMS 01-02 BUILDING**

STORAGE ROOMS (2)

VINYL FLOOR TILE

<b><u>18-127AAA</u></b>	8/7/2018	Negative	NEW MATERIAL	NONE DETECTED	ND
-------------------------	----------	----------	--------------	---------------	----

**CLASSROOMS 01-02 BUILDING**

STORAGE ROOMS (2)

VINYL FLOOR TILE MASTIC

<b><u>08-241AAA</u></b>	10/15/2008	Positive	ASSUMED	NO SAMPLE	NS
-------------------------	------------	----------	---------	-----------	----

<b><u>18-127REM</u></b>	8/7/2018	Negative	REMOVED	NONE DETECTED	ND
-------------------------	----------	----------	---------	---------------	----

**CLASSROOMS 01-02 BUILDING**

STORAGE ROOMS (2)

VINYL FLOOR TILE MASTIC

<b><u>18-127AAA</u></b>	8/7/2018	Negative	NEW MATERIAL	NONE DETECTED	ND
-------------------------	----------	----------	--------------	---------------	----



**SAMPLES REPORT FOR  
TOYON ELEMENTARY SCHOOL**

BUILDING NAME	LOCATION	MATERIAL TYPE	SAMPLE No.	DATE	RESULT	ASBESTOS CONTENT	ASBESTOS NAME	ASBESTOS TYPE
<b>CLASSROOMS 03-06 BUILDING</b>								
<b>CLASSROOMS 03-06 BUILDING</b>								
CLASSROOMS 03-06								
CEILING MASTIC								
			<b><u>05-212AAA</u></b>	9/14/2005	Positive	ASSUMED	NO SAMPLE	NS
<b>CLASSROOMS 03-06 BUILDING</b>								
CLASSROOMS 03-06								
CEILING TILE								
			<b><u>05-212AAA</u></b>	9/14/2005	Positive	ASSUMED	NO SAMPLE	NS
<b>CLASSROOMS 03-06 BUILDING</b>								
CLASSROOMS 03-06								
SINK UNDERCOATING								
			<b><u>08-241AAA</u></b>	10/15/2008	Positive	ASSUMED	NO SAMPLE	NS
<b>CLASSROOMS 03-06 BUILDING</b>								
CLASSROOMS 03-06								
SMOOTH WALL MISCELLANEOUS								
			<b><u>08-241AAA</u></b>	10/15/2008	Positive	ASSUMED	NO SAMPLE	NS
<b>CLASSROOMS 03-06 BUILDING</b>								
CLASSROOMS 03-06								
SMOOTH WALL SURFACING								
			<b><u>08-241AAA</u></b>	10/15/2008	Positive	ASSUMED	NO SAMPLE	NS
<b>CLASSROOMS 03-06 BUILDING</b>								
CLASSROOMS 03-06								
VINYL FLOOR TILE MASTIC								
			<b><u>17-184 TA-050</u></b>	9/6/2017	Negative	ND	NONE DETECTED	ND
Bldg C, Room 3, Tan and Dark Brown Mastic for Vinyl Floor Tile under Carpet.								
<b>CLASSROOMS 03-06 BUILDING</b>								
CLASSROOMS 03-06								
WALL MASTIC								
			<b><u>05-212AAA</u></b>	9/14/2005	Positive	ASSUMED	NO SAMPLE	NS

**SAMPLES REPORT FOR**  
**TOYON ELEMENTARY SCHOOL**

**BUILDING NAME**

LOCATION

MATERIAL TYPE

SAMPLE No. COMMENTS	DATE	RESULT	ASBESTOS CONTENT	ASBESTOS NAME	ASBESTOS TYPE
------------------------	------	--------	---------------------	------------------	------------------

**CLASSROOMS 03-06 BUILDING**

CLASSROOMS 03-06

WALL TILE

<b><u>05-212AAA</u></b>	9/14/2005	Positive	ASSUMED	NO SAMPLE	NS
-------------------------	-----------	----------	---------	-----------	----

**CLASSROOMS 03-06 BUILDING**

CLASSROOMS 3-6

BASEBOARD MASTIC

<b><u>18-127AAA</u></b>	8/7/2018	Negative	NEW MATERIAL	NONE DETECTED	ND
-------------------------	----------	----------	--------------	---------------	----

**CLASSROOMS 03-06 BUILDING**

CLASSROOMS 3-6

CARPET MASTIC

<b><u>18-127AAA</u></b>	8/7/2018	Negative	NEW MATERIAL	NONE DETECTED	ND
-------------------------	----------	----------	--------------	---------------	----

**CLASSROOMS 03-06 BUILDING**

CLASSROOMS 3-6

MORTAR MISCELLANEOUS

<b><u>10-174AAA</u></b>	8/31/2010	Positive	ASSUMED	NO SAMPLE	NS
-------------------------	-----------	----------	---------	-----------	----

<b><u>17-184 TA-051</u></b>	9/6/2017	Negative	ND	NONE DETECTED	ND
-----------------------------	----------	----------	----	---------------	----

Bldg C, Room 3, Gray Grout for 8"x8" Ceramic Floor Tile.

<b><u>17-184 TA-054</u></b>	9/6/2017	Negative	ND	NONE DETECTED	ND
-----------------------------	----------	----------	----	---------------	----

Bldg C, Room 5, Gray Grout for 8"x8" Ceramic Floor Tile.

**CLASSROOMS 03-06 BUILDING**

CLASSROOMS 3-6

VINYL FLOOR TILE

<b><u>17-184 TA-049</u></b>	9/6/2017	Negative	ND	NONE DETECTED	ND
-----------------------------	----------	----------	----	---------------	----

Bldg C, Room 3, White 12"x12" Vinyl Floor Tile under Carpet.

<b><u>17-184 TA-055</u></b>	9/6/2017	Negative	ND	NONE DETECTED	ND
-----------------------------	----------	----------	----	---------------	----

Bldg C, Room 5, White 12"x12" Vinyl Floor Tile under Carpet.

**SAMPLES REPORT FOR**  
**TOYON ELEMENTARY SCHOOL**

**BUILDING NAME**

LOCATION

MATERIAL TYPE

SAMPLE No. COMMENTS	DATE	RESULT	ASBESTOS CONTENT	ASBESTOS NAME	ASBESTOS TYPE
------------------------	------	--------	---------------------	------------------	------------------

**CLASSROOMS 03-06 BUILDING**

CLASSROOMS 3-6

VINYL FLOOR TILE MASTIC

**17-184 TA-049**                      9/6/2017    Negative        ND                      NONE DETECTED        ND  
Bldg C, Room 3, Yellow Mastic for 12"x12" White Vinyl Floor Tile.

**17-184 TA-050**                      9/6/2017    Negative        ND                      NONE DETECTED        ND  
Bldg C, Room 3, Tan and Dark Brown Mastic for Vinyl Floor Tile under Carpet.

**17-184 TA-056**                      9/6/2017    Negative        ND                      NONE DETECTED        ND  
Bldg C, Room 5, Brown/Yellow Mastic for Vinyl Floor Tile under Carpet.

**CLASSROOMS 03-06 BUILDING**

CLASSROOMS 3-6

VINYL WALL COVER

**10-174AAA**                      8/31/2010    Positive        ASSUMED            NO SAMPLE            NS

**CLASSROOMS 03-06 BUILDING**

CLASSROOMS 3-6

WALL MASTIC

**10-174AAA**                      8/31/2010    Positive        ASSUMED            NO SAMPLE            NS

**CLASSROOMS 03-06 BUILDING**

CLASSROOMS 3-6

WALL MASTIC

**10-174AAA**                      8/31/2010    Positive        ASSUMED            NO SAMPLE            NS

**CLASSROOMS 03-06 BUILDING**

ENTIRE BUILDING

FIRE DOOR CORE INSULATION

**22-025AAA**                      2/17/2022    Positive        ASSUMED            NO SAMPLE            NS

**CLASSROOMS 03-06 BUILDING**

EXTERIOR WALLS AND OVERHANGS

ROUGH WALL

**05-212AAA**                      9/14/2005    Positive        ASSUMED            NO SAMPLE            NS

**SAMPLES REPORT FOR  
TOYON ELEMENTARY SCHOOL**

**BUILDING NAME**

**LOCATION**

**MATERIAL TYPE**

<b>SAMPLE No. COMMENTS</b>	<b>DATE</b>	<b>RESULT</b>	<b>ASBESTOS CONTENT</b>	<b>ASBESTOS NAME</b>	<b>ASBESTOS TYPE</b>
--------------------------------	-------------	---------------	-----------------------------	--------------------------	--------------------------

**CLASSROOMS 03-06 BUILDING**

EXTERIOR WALLS AND OVERHANGS

ROUGH WALL SURFACING

<b><u>05-212AAA</u></b>	9/14/2005	Positive	ASSUMED	NO SAMPLE	NS
-------------------------	-----------	----------	---------	-----------	----

**CLASSROOMS 03-06 BUILDING**

EXTERIOR WINDOWS

CAULKING

<b><u>05-212AAA</u></b>	9/14/2005	Positive	ASSUMED	NO SAMPLE	NS
-------------------------	-----------	----------	---------	-----------	----

**CLASSROOMS 03-06 BUILDING**

STORAGE AREA

PLASTER WALL

<b><u>05-212AAA</u></b>	9/14/2005	Positive	ASSUMED	NO SAMPLE	NS
-------------------------	-----------	----------	---------	-----------	----

**CLASSROOMS 03-06 BUILDING**

STORAGE AREA

PLASTER WALL SURFACING

<b><u>05-212AAA</u></b>	9/14/2005	Positive	ASSUMED	NO SAMPLE	NS
-------------------------	-----------	----------	---------	-----------	----

**SAMPLES REPORT FOR  
TOYON ELEMENTARY SCHOOL**

**BUILDING NAME**

**LOCATION**

**MATERIAL TYPE**

<b>SAMPLE No. COMMENTS</b>	<b>DATE</b>	<b>RESULT</b>	<b>ASBESTOS CONTENT</b>	<b>ASBESTOS NAME</b>	<b>ASBESTOS TYPE</b>
--------------------------------	-------------	---------------	-----------------------------	--------------------------	--------------------------

**CLASSROOMS 07-08 BUILDING**

**CLASSROOMS 07-08 BUILDING**

CLASSROOMS 07-08

CEILING MASTIC

**05-212AAA**                      9/14/2005    Positive                      ASSUMED                      NO SAMPLE                      NS

**CLASSROOMS 07-08 BUILDING**

CLASSROOMS 07-08

CEILING TILE

**05-212AAA**                      9/14/2005    Positive                      ASSUMED                      NO SAMPLE                      NS

**CLASSROOMS 07-08 BUILDING**

CLASSROOMS 07-08

SINK UNDERCOATING

**08-241AAA**                      10/15/2008    Positive                      ASSUMED                      NO SAMPLE                      NS

**CLASSROOMS 07-08 BUILDING**

CLASSROOMS 07-08

SMOOTH WALL MISCELLANEOUS

**08-241AAA**                      10/15/2008    Positive                      ASSUMED                      NO SAMPLE                      NS

**CLASSROOMS 07-08 BUILDING**

CLASSROOMS 07-08

SMOOTH WALL SURFACING

**08-241AAA**                      10/15/2008    Positive                      ASSUMED                      NO SAMPLE                      NS

**CLASSROOMS 07-08 BUILDING**

CLASSROOMS 7 AND 8

MORTAR MISCELLANEOUS

**10-174AAA**                      8/31/2010    Positive                      ASSUMED                      NO SAMPLE                      NS

**17-184 TA-061**                      9/6/2017    Negative                      ND                      NONE DETECTED                      ND

Bldg J, Room 7, Gray Grout for 8"x8" Ceramic Floor Tile.

**SAMPLES REPORT FOR**  
**TOYON ELEMENTARY SCHOOL**

**BUILDING NAME**

LOCATION

MATERIAL TYPE

SAMPLE No. COMMENTS	DATE	RESULT	ASBESTOS CONTENT	ASBESTOS NAME	ASBESTOS TYPE
------------------------	------	--------	---------------------	------------------	------------------

**CLASSROOMS 07-08 BUILDING**

CLASSROOMS 7-8

BASEBOARD MASTIC

<b><u>18-127AAA</u></b>	8/7/2018	Negative	NEW MATERIAL	NONE DETECTED	ND
-------------------------	----------	----------	--------------	---------------	----

**CLASSROOMS 07-08 BUILDING**

CLASSROOMS 7-8

CARPET MASTIC

<b><u>18-127AAA</u></b>	8/7/2018	Negative	NEW MATERIAL	NONE DETECTED	ND
-------------------------	----------	----------	--------------	---------------	----

**CLASSROOMS 07-08 BUILDING**

ENTIRE BUILDING

FIRE DOOR CORE INSULATION

<b><u>22-025AAA</u></b>	2/17/2022	Positive	ASSUMED	NO SAMPLE	NS
-------------------------	-----------	----------	---------	-----------	----

**CLASSROOMS 07-08 BUILDING**

EXTERIOR WALLS AND OVERHANGS

ROUGH WALL

<b><u>05-212AAA</u></b>	9/14/2005	Positive	ASSUMED	NO SAMPLE	NS
-------------------------	-----------	----------	---------	-----------	----

**CLASSROOMS 07-08 BUILDING**

EXTERIOR WALLS AND OVERHANGS

ROUGH WALL SURFACING

<b><u>05-212AAA</u></b>	9/14/2005	Positive	ASSUMED	NO SAMPLE	NS
-------------------------	-----------	----------	---------	-----------	----

**CLASSROOMS 07-08 BUILDING**

EXTERIOR WINDOWS

CAULKING

<b><u>05-212AAA</u></b>	9/14/2005	Positive	ASSUMED	NO SAMPLE	NS
-------------------------	-----------	----------	---------	-----------	----

**SAMPLES REPORT FOR**  
**TOYON ELEMENTARY SCHOOL**

**BUILDING NAME**

**LOCATION**

**MATERIAL TYPE**

<b>SAMPLE No. COMMENTS</b>	<b>DATE</b>	<b>RESULT</b>	<b>ASBESTOS CONTENT</b>	<b>ASBESTOS NAME</b>	<b>ASBESTOS TYPE</b>
--------------------------------	-------------	---------------	-----------------------------	--------------------------	--------------------------

**CLASSROOMS 09-12 BUILDING**

**CLASSROOMS 09-12 BUILDING**

CLASSROOMS 09-12  
CEILING MASTIC

**05-212AAA**                      9/14/2005    Positive                      ASSUMED                      NO SAMPLE                      NS

**CLASSROOMS 09-12 BUILDING**

CLASSROOMS 09-12  
CEILING TILE

**05-212AAA**                      9/14/2005    Positive                      ASSUMED                      NO SAMPLE                      NS

**CLASSROOMS 09-12 BUILDING**

CLASSROOMS 09-12  
SINK UNDERCOATING

**08-241AAA**                      10/15/2008    Positive                      ASSUMED                      NO SAMPLE                      NS

**CLASSROOMS 09-12 BUILDING**

CLASSROOMS 09-12  
WALL MASTIC

**05-212AAA**                      9/14/2005    Positive                      ASSUMED                      NO SAMPLE                      NS

**CLASSROOMS 09-12 BUILDING**

CLASSROOMS 09-12  
WALL TILE

**05-212AAA**                      9/14/2005    Positive                      ASSUMED                      NO SAMPLE                      NS

**CLASSROOMS 09-12 BUILDING**

CLASSROOMS 09-12 AND RESTROOMS  
SMOOTH WALL MISCELLANEOUS

**08-241AAA**                      10/15/2008    Positive                      ASSUMED                      NO SAMPLE                      NS

**CLASSROOMS 09-12 BUILDING**

CLASSROOMS 09-12 AND RESTROOMS  
SMOOTH WALL SURFACING

**08-241AAA**                      10/15/2008    Positive                      ASSUMED                      NO SAMPLE                      NS

**SAMPLES REPORT FOR**  
**TOYON ELEMENTARY SCHOOL**

**BUILDING NAME**

**LOCATION**

**MATERIAL TYPE**

<b>SAMPLE No.</b>	<b>DATE</b>	<b>RESULT</b>	<b>ASBESTOS CONTENT</b>	<b>ASBESTOS NAME</b>	<b>ASBESTOS TYPE</b>
-------------------	-------------	---------------	-------------------------	----------------------	----------------------

**CLASSROOMS 09-12 BUILDING**

CLASSROOMS 9 AND 11

CARPET MASTIC

**17-184 TA-063**                      9/7/2017    Negative            ND                      NONE DETECTED            ND

Sample Collected TA-063, Bldg D, Classroom 9-D09, South Side, Floor Carpet, Yellow Mastic.

**17-184 TA-063**                      9/7/2017    Negative            ND                      NONE DETECTED            ND

Sample Collected TA-063, Bldg D, Classroom 9-D09, South Side, Floor Carpet, Gray Compound.

**17-184 TA-068**                      9/7/2017    Negative            ND                      NONE DETECTED            ND

17-184 TA-068 Bldg D, Classroom 11-D11, South Side, Floor Carpet, Yellow Mastic.

**17-184 TA-068**                      9/7/2017    Negative            ND                      NONE DETECTED            ND

17-184 TA-068 Bldg D, Classroom 11-D11, South Side, Floor Carpet, Grey Compound.

**CLASSROOMS 09-12 BUILDING**

CLASSROOMs 9 AND 11

VINYL FLOOR TILE

**17-184 TA-064**                      9/7/2017    Negative            ND                      NONE DETECTED            ND

Sample Collected. Bldg D, Classroom 9-D09, South Side, 12" Off-White Vinyl Floor Tile.

**17-184 TA-069**                      9/7/2017    Negative            ND                      NONE DETECTED            ND

17-184 TA-069 Bldg D, Classroom 11-D11, South Side, 12" Off-White Vinyl Floor Tile.

**CLASSROOMS 09-12 BUILDING**

CLASSROOMS 9 AND 11

VINYL FLOOR TILE MASTIC

**17-184 TA-065**                      9/7/2017    Negative            ND                      NONE DETECTED            ND

Sample Results. 17-184 TA-065, Bldg D, Classroom 9-D09, South Side, 12" Off-White Vinyl Floor Tile, Yellow Mastic.

**17-184 TA-065**                      9/7/2017    Negative            ND                      NONE DETECTED            ND

Sample Results. 17-184 TA-065 Bldg D, Classroom 9-D09, South Side, 12" Off-White Vinyl Floor Tile, Black Mastic.

**17-184 TA-065**                      9/7/2017    Negative            ND                      NONE DETECTED            ND

17-184 TA-065 Bldg D, Classroom 9-D09, South Side, 12" Off-White Vinyl Floor Tile, Gray Compound.

**17-184 TA-070**                      9/7/2017    Negative            ND                      NONE DETECTED            ND

17-184 TA-070 Bldg D, Classroom 11-D11, South Side, 12" Off-White Vinyl Floor Tile, Yellow Mastic.



**SAMPLES REPORT FOR**  
**TOYON ELEMENTARY SCHOOL**

**BUILDING NAME**

LOCATION

MATERIAL TYPE

SAMPLE No. COMMENTS	DATE	RESULT	ASBESTOS CONTENT	ASBESTOS NAME	ASBESTOS TYPE
------------------------	------	--------	---------------------	------------------	------------------

<b>17-184 TA-070</b> 17-184 TA-070 Bldg D, Classroom 11-D11, South Side, 12" Off-White Vinyl Floor Tile, Black Mastic.	9/7/2017	Negative	ND	NONE DETECTED	ND
---------------------------------------------------------------------------------------------------------------------------	----------	----------	----	---------------	----

<b>17-184 TA-070</b> 17-184 TA-070 Bldg D, Classroom 11-D11, South Side, 12" Off-White Vinyl Floor Tile, Gray Compound.	9/7/2017	Negative	ND	NONE DETECTED	ND
----------------------------------------------------------------------------------------------------------------------------	----------	----------	----	---------------	----

**CLASSROOMS 09-12 BUILDING**

CLASSROOMS 9-12

BASEBOARD MASTIC

<b>18-127AAA</b>	8/7/2018	Negative	NEW MATERIAL	NONE DETECTED	ND
------------------	----------	----------	--------------	---------------	----

**CLASSROOMS 09-12 BUILDING**

CLASSROOMS 9-12

CARPET MASTIC

<b>18-127AAA</b>	8/7/2018	Negative	NEW MATERIAL	NONE DETECTED	ND
------------------	----------	----------	--------------	---------------	----

**CLASSROOMS 09-12 BUILDING**

CLASSROOMS 9-12

MORTAR MISCELLANEOUS

<b>17-184 TA-066</b> Sample Results. 17-184 Bldg, Classroom 9-D09, South Side, 8" Ceramic Floor Tiles, Gray Grout.	9/7/2017	Negative	ND	NONE DETECTED	ND
-----------------------------------------------------------------------------------------------------------------------	----------	----------	----	---------------	----

<b>17-184 TA-071</b> 17-184 TA-071 Bldg, Classroom 11-D11, South Side, 8" Ceramic Floor Tiles, Gray Grout.	9/7/2017	Negative	ND	NONE DETECTED	ND
---------------------------------------------------------------------------------------------------------------	----------	----------	----	---------------	----

**CLASSROOMS 09-12 BUILDING**

CLASSROOMS 9-12

VINYL WALL COVER

<b>10-174AAA</b>	8/31/2010	Positive	ASSUMED	NO SAMPLE	NS
------------------	-----------	----------	---------	-----------	----

**CLASSROOMS 09-12 BUILDING**

CLASSROOMS 9-12

VINYL WALL COVER MASTIC

<b>10-174AAA</b>	8/31/2010	Positive	ASSUMED	NO SAMPLE	NS
------------------	-----------	----------	---------	-----------	----

**SAMPLES REPORT FOR**  
**TOYON ELEMENTARY SCHOOL**

**BUILDING NAME**

LOCATION

MATERIAL TYPE

SAMPLE No. COMMENTS	DATE	RESULT	ASBESTOS CONTENT	ASBESTOS NAME	ASBESTOS TYPE
------------------------	------	--------	---------------------	------------------	------------------

**CLASSROOMS 09-12 BUILDING**

CLASSROOMS 9-12  
WALL MASTIC

<b>10-174AAA</b>	8/31/2010	Positive	ASSUMED	NO SAMPLE	NS
------------------	-----------	----------	---------	-----------	----

**CLASSROOMS 09-12 BUILDING**

CLASSROOMS 9-12, AND RESTROOMS  
MORTAR MISCELLANEOUS

<b>10-174AAA</b>	8/31/2010	Positive	ASSUMED	NO SAMPLE	NS
------------------	-----------	----------	---------	-----------	----

**CLASSROOMS 09-12 BUILDING**

ENTIRE BUILDING  
FIRE DOOR CORE INSULATION

<b>22-025AAA</b>	2/17/2022	Positive	ASSUMED	NO SAMPLE	NS
------------------	-----------	----------	---------	-----------	----

**CLASSROOMS 09-12 BUILDING**

EXTERIOR WALLS AND OVERHANGS  
ROUGH WALL

<b>05-212AAA</b>	9/14/2005	Positive	ASSUMED	NO SAMPLE	NS
------------------	-----------	----------	---------	-----------	----

**CLASSROOMS 09-12 BUILDING**

EXTERIOR WALLS AND OVERHANGS  
ROUGH WALL SURFACING

<b>05-212AAA</b>	9/14/2005	Positive	ASSUMED	NO SAMPLE	NS
------------------	-----------	----------	---------	-----------	----

**CLASSROOMS 09-12 BUILDING**

EXTERIOR WINDOWS  
CAULKING

<b>05-212AAA</b>	9/14/2005	Positive	ASSUMED	NO SAMPLE	NS
------------------	-----------	----------	---------	-----------	----

**CLASSROOMS 09-12 BUILDING**

UTILITY ROOM (CUSTODIAN ROOM) AND STORAGE  
PLASTER WALL

<b>05-212AAA</b>	9/14/2005	Positive	ASSUMED	NO SAMPLE	NS
------------------	-----------	----------	---------	-----------	----

**SAMPLES REPORT FOR**  
**TOYON ELEMENTARY SCHOOL**

**BUILDING NAME**

**LOCATION**

**MATERIAL TYPE**

<b>SAMPLE No.</b>	<b>DATE</b>	<b>RESULT</b>	<b>ASBESTOS CONTENT</b>	<b>ASBESTOS NAME</b>	<b>ASBESTOS TYPE</b>
-------------------	-------------	---------------	-----------------------------	--------------------------	--------------------------

**CLASSROOMS 09-12 BUILDING**

UTILITY ROOM (CUSTODIAN ROOM) AND STORAGE

PLASTER WALL SURFACING

<b>05-212AAA</b>	9/14/2005	Positive	ASSUMED	NO SAMPLE	NS
------------------	-----------	----------	---------	-----------	----

**SAMPLES REPORT FOR  
TOYON ELEMENTARY SCHOOL**

**BUILDING NAME**

**LOCATION**

**MATERIAL TYPE**

<b>SAMPLE No. COMMENTS</b>	<b>DATE</b>	<b>RESULT</b>	<b>ASBESTOS CONTENT</b>	<b>ASBESTOS NAME</b>	<b>ASBESTOS TYPE</b>
--------------------------------	-------------	---------------	-----------------------------	--------------------------	--------------------------

**CLASSROOMS 13-16 BUILDING**

**CLASSROOMS 13-16 BUILDING**

CLASSROOM 16 (NORTH SIDE)  
CEILING MASTIC

<b>14-051AAA</b>	3/4/2014	Positive	ASSUMED	NO SAMPLE	NS
------------------	----------	----------	---------	-----------	----

**CLASSROOMS 13-16 BUILDING**

CLASSROOM 16 (NORTH SIDE)  
CEILING TILE

<b>14051AAA</b>	3/4/2014	Positive	ASSUMED	NO SAMPLE	NS
-----------------	----------	----------	---------	-----------	----

**CLASSROOMS 13-16 BUILDING**

CLASSROOMS 13-15  
WALL MASTIC

<b>05-212AAA</b>	9/14/2005	Positive	ASSUMED	NO SAMPLE	NS
------------------	-----------	----------	---------	-----------	----

**CLASSROOMS 13-16 BUILDING**

CLASSROOMS 13-15  
WALL TILE

<b>05-212AAA</b>	9/14/2005	Positive	ASSUMED	NO SAMPLE	NS
------------------	-----------	----------	---------	-----------	----

**CLASSROOMS 13-16 BUILDING**

CLASSROOMS 13-16  
BASEBOARD MASTIC

<b>18-127AAA</b>	8/7/2018	Negative	NEW MATERIAL	NONE DETECTED	ND
------------------	----------	----------	--------------	---------------	----

**CLASSROOMS 13-16 BUILDING**

CLASSROOMS 13-16  
CARPET MASTIC

<b>18-127AAA</b>	8/7/2018	Negative	NEW MATERIAL	NONE DETECTED	ND
------------------	----------	----------	--------------	---------------	----

**CLASSROOMS 13-16 BUILDING**

CLASSROOMS 13-16  
CEILING MASTIC

<b>05-212AAA</b>	9/14/2005	Positive	ASSUMED	NO SAMPLE	NS
------------------	-----------	----------	---------	-----------	----

**SAMPLES REPORT FOR**  
**TOYON ELEMENTARY SCHOOL**

**BUILDING NAME**

LOCATION

MATERIAL TYPE

SAMPLE NO. COMMENTS	DATE	RESULT	ASBESTOS CONTENT	ASBESTOS NAME	ASBESTOS TYPE
------------------------	------	--------	---------------------	------------------	------------------

**CLASSROOMS 13-16 BUILDING**

CLASSROOMS 13-16

CEILING TILE

<b>05-212AAA</b>	9/14/2005	Positive	ASSUMED	NO SAMPLE	NS
------------------	-----------	----------	---------	-----------	----

**CLASSROOMS 13-16 BUILDING**

CLASSROOMS 13-16

PRESSED WOOD WALL PANEL

<b>10-174AAA</b>	8/31/2010	Positive	ASSUMED	NO SAMPLE	NS
------------------	-----------	----------	---------	-----------	----

**CLASSROOMS 13-16 BUILDING**

CLASSROOMS 13-16

SINK UNDERCOATING

<b>08-241AAA</b>	10/15/2008	Positive	ASSUMED	NO SAMPLE	NS
------------------	------------	----------	---------	-----------	----

**CLASSROOMS 13-16 BUILDING**

CLASSROOMS 13-16

VINYL WALL COVER

<b>10-174AAA</b>	8/31/2010	Positive	ASSUMED	NO SAMPLE	NS
------------------	-----------	----------	---------	-----------	----

**CLASSROOMS 13-16 BUILDING**

CLASSROOMS 13-16

VINYL WALL COVER MASTIC

<b>10-174AAA</b>	8/31/2010	Positive	ASSUMED	NO SAMPLE	NS
------------------	-----------	----------	---------	-----------	----

<b>17-184 TA-086</b>	9/7/2017	Negative	ND	NONE DETECTED	ND
----------------------	----------	----------	----	---------------	----

17-184 TA-086 Bldg E, Boys Restroom E18, West Side Wall, Vinyl Wall Cover Covered Clear Adhesive.

**CLASSROOMS 13-16 BUILDING**

CLASSROOMS 13-16, AND RESTROOMS

MORTAR MISCELLANEOUS

<b>10-174AAA</b>	8/31/2010	Positive	ASSUMED	NO SAMPLE	NS
------------------	-----------	----------	---------	-----------	----

<b>17-184 TA-076</b>	9/7/2017	Negative	ND	NONE DETECTED	ND
----------------------	----------	----------	----	---------------	----

17-184 TA-076, Bldg E, Classroom 13-E13, South Side, 8" Ceramic Floor Tile, Grey Grout.

<b>17-184 TA-081</b>	9/7/2017	Negative	ND	NONE DETECTED	ND
----------------------	----------	----------	----	---------------	----

17-184 TA-081, Bldg E, Classroom 15-E15, South Side, 8" Ceramic Floor Tile, Grey Grout.

**SAMPLES REPORT FOR**  
**TOYON ELEMENTARY SCHOOL**

**BUILDING NAME**

LOCATION

MATERIAL TYPE

SAMPLE No. COMMENTS	DATE	RESULT	ASBESTOS CONTENT	ASBESTOS NAME	ASBESTOS TYPE
------------------------	------	--------	---------------------	------------------	------------------

<b>17-184 TA-087</b> 17-184 TA-087, Bldg E, Restroom E18, West Side, 8" Ceramic Wall Tile, Grey Grout.	9/7/2017	Negative	ND	NONE DETECTED	ND
-----------------------------------------------------------------------------------------------------------	----------	----------	----	---------------	----

<b>17-184 TA-088</b> 17-184 TA-088, Bldg E, Restroom E18, West Side, 8" Ceramic Wall Tile, Grey Grout.	9/7/2017	Negative	ND	NONE DETECTED	ND
-----------------------------------------------------------------------------------------------------------	----------	----------	----	---------------	----

**CLASSROOMS 13-16 BUILDING**

CLASSROOMS 13-16 AND RESTROOMS  
SMOOTH WALL MISCELLANEOUS

<b>08-241AAA</b>	10/15/2008	Positive	ASSUMED	NO SAMPLE	NS
------------------	------------	----------	---------	-----------	----

<b>17-184 TA-084</b> 17-184 TA-084 Bldg E, Boys Restroom E18, Norht Wall, Joint Tape for Gypsum Board.	9/7/2017	Negative	ND	NONE DETECTED	ND
-----------------------------------------------------------------------------------------------------------	----------	----------	----	---------------	----

<b>17-184 TA-084</b> 17-184 TA-084 Bldg E, Boys Restroom E18, Norht Wall, Mud for Gypsum Board.	9/7/2017	Negative	ND	NONE DETECTED	ND
----------------------------------------------------------------------------------------------------	----------	----------	----	---------------	----

<b>17-184 TA-085</b> 17-184 TA-085 Bldg E, Boys Restroom E18, North Wall, Gypsum Board.	9/7/2017	Negative	ND	NONE DETECTED	ND
--------------------------------------------------------------------------------------------	----------	----------	----	---------------	----

**CLASSROOMS 13-16 BUILDING**

CLASSROOMS 13-16 AND RESTROOMS  
SMOOTH WALL SURFACING

<b>08-241AAA</b>	10/15/2008	Positive	ASSUMED	NO SAMPLE	NS
------------------	------------	----------	---------	-----------	----

<b>17-184 TA-083</b> 17-184 TA-083, Bldg E Restrooms E18, North Wall, White Skim Coat.	9/7/2017	Negative	ND	NONE DETECTED	ND
-------------------------------------------------------------------------------------------	----------	----------	----	---------------	----

<b>17-184 TA-083</b> 17-184 TA-083, Bldg E Restrooms E18, North Wall, White Paint	9/7/2017	Negative	ND	NONE DETECTED	ND
--------------------------------------------------------------------------------------	----------	----------	----	---------------	----

**CLASSROOMS 13-16 BUILDING**

ENTER BUILDING  
FIRE DOOR CORE INSULATION

<b>22-025AAA</b>	2/17/2022	Positive	ASSUMED	NONE DETECTED	ND
------------------	-----------	----------	---------	---------------	----

**SAMPLES REPORT FOR**  
**TOYON ELEMENTARY SCHOOL**

**BUILDING NAME**

LOCATION

MATERIAL TYPE

SAMPLE No. COMMENTS	DATE	RESULT	ASBESTOS CONTENT	ASBESTOS NAME	ASBESTOS TYPE
------------------------	------	--------	---------------------	------------------	------------------

**CLASSROOMS 13-16 BUILDING**

EXTERIOR WALLS AND OVERHANGS

ROUGH WALL

<b>05-212AAA</b>	9/14/2005	Positive	ASSUMED	NO SAMPLE	NS
------------------	-----------	----------	---------	-----------	----

**CLASSROOMS 13-16 BUILDING**

EXTERIOR WALLS AND OVERHANGS

ROUGH WALL SURFACING

<b>05-212AAA</b>	9/14/2005	Positive	ASSUMED	NO SAMPLE	NS
------------------	-----------	----------	---------	-----------	----

**CLASSROOMS 13-16 BUILDING**

EXTERIOR WINDOWS

CAULKING

<b>05-212AAA</b>	9/14/2005	Positive	ASSUMED	NO SAMPLE	NS
------------------	-----------	----------	---------	-----------	----

<b>17-184 TA-082</b>	9/7/2017	Negative	ND	NONE DETECTED	ND
----------------------	----------	----------	----	---------------	----

17-184 TA-082 Bldg E, Classroom 16-E16, North Side, Exterior Window Putty Gray.

**CLASSROOMS 13-16 BUILDING**

UTILITY ROOM

VINYL FLOOR TILE

<b>06-223AAA</b>	8/24/2006	Positive	ASSUMED	NO SAMPLE	NS
------------------	-----------	----------	---------	-----------	----

<b>17-184 TA-074</b>	9/7/2017	Negative	ND	NONE DETECTED	ND
----------------------	----------	----------	----	---------------	----

Sample Collected. 17-184 TA-074 Bldg E, Classroom, 13-E13 South Side, 12" Off White Vinyl Floor Tile.

<b>17-184 TA-079</b>	9/7/2017	Negative	ND	NONE DETECTED	ND
----------------------	----------	----------	----	---------------	----

17-184 TA-079 Bldg E, Classroom, 15-E15 South Side, 12" Off White Vinyl Floor Tile.

**CLASSROOMS 13-16 BUILDING**

UTILITY ROOM

VINYL FLOOR TILE MASTIC

<b>06-223AAA</b>	8/24/2006	Positive	ASSUMED	NO SAMPLE	NS
------------------	-----------	----------	---------	-----------	----

<b>17-184 TA-075</b>	9/7/2017	Negative	ND	NONE DETECTED	ND
----------------------	----------	----------	----	---------------	----

17-184 TA-075 Bldg E, Classroom 13-E13, South Side 12" Off-White Vinyl Floor Tile, Yellow Mastic.

**SAMPLES REPORT FOR  
TOYON ELEMENTARY SCHOOL**

**BUILDING NAME**

LOCATION

MATERIAL TYPE

SAMPLE No. COMMENTS	DATE	RESULT	ASBESTOS CONTENT	ASBESTOS NAME	ASBESTOS TYPE
------------------------	------	--------	---------------------	------------------	------------------

<b><u>17-184 TA-075</u></b> 17-184 TA-075 Bldg E, Classroom 13-E13, South Side 12" Off-White Vinyl Floor Tile, Black Mastic.	9/7/2017	Negative	ND	NONE DETECTED	ND
---------------------------------------------------------------------------------------------------------------------------------	----------	----------	----	---------------	----

<b><u>17-184 TA-075</u></b> 17-184 TA-075 Bldg E, Classroom 13-E13, South Side 12" Off-White Vinyl Floor Tile, Gray Compound.	9/7/2017	Negative	ND	NONE DETECTED	ND
----------------------------------------------------------------------------------------------------------------------------------	----------	----------	----	---------------	----

<b><u>17-184 TA-080</u></b> 17-184 TA-080 Bldg E, Classroom 15-E15, South Side 12" Off-White Vinyl Floor Tile, Yellow Mastic.	9/7/2017	Negative	ND	NONE DETECTED	ND
----------------------------------------------------------------------------------------------------------------------------------	----------	----------	----	---------------	----

<b><u>17-184 TA-080</u></b> 17-184 TA-080 Bldg E, Classroom 15-E15, South Side 12" Off-White Vinyl Floor Tile, Black Mastic.	9/7/2017	Negative	ND	NONE DETECTED	ND
---------------------------------------------------------------------------------------------------------------------------------	----------	----------	----	---------------	----

**CLASSROOMS 13-16 BUILDING**

UTILITY ROOM, AND STORAGE ROOM

PLASTER WALL

<b><u>05-212AAA</u></b>	9/14/2005	Positive	ASSUMED	NO SAMPLE	NS
-------------------------	-----------	----------	---------	-----------	----

**CLASSROOMS 13-16 BUILDING**

UTILITY ROOM, AND STORAGE ROOM

PLASTER WALL SURFACING

<b><u>05-212AAA</u></b>	9/14/2005	Positive	ASSUMED	NO SAMPLE	NS
-------------------------	-----------	----------	---------	-----------	----



**SAMPLES REPORT FOR**  
**TOYON ELEMENTARY SCHOOL**

**BUILDING NAME**

**LOCATION**

**MATERIAL TYPE**

<b>SAMPLE No. COMMENTS</b>	<b>DATE</b>	<b>RESULT</b>	<b>ASBESTOS CONTENT</b>	<b>ASBESTOS NAME</b>	<b>ASBESTOS TYPE</b>
--------------------------------	-------------	---------------	-----------------------------	--------------------------	--------------------------

**CLASSROOMS 17-20 BUILDING**

**CLASSROOMS 17-20 BUILDING**

CLASSROOM 17-20

BASEBOARD MASTIC

**18-127AAA**                      8/7/2018      Negative                      NEW MATERIAL      NONE DETECTED                      ND

**CLASSROOMS 17-20 BUILDING**

CLASSROOM 17-20

CARPET MASTIC

**18-127AAA**                      8/7/2018      Negative                      NEW MATERIAL      NONE DETECTED                      ND

**CLASSROOMS 17-20 BUILDING**

CLASSROOM 18

VINYL FLOOR TILE

**17-184 TA-091**                      9/7/2017      Negative                      ND                      NONE DETECTED                      ND

17-184 TA-091 Bldg F, Classroom 18-F18, South Side, 12" Off White Vinyl Floor Tile.

**17-184 TA-104**                      9/7/2017      Negative                      ND                      NONE DETECTED                      ND

17-184 TA-104 Bldg F, Classroom 20-F20, South Side, 12" Off White Vinyl Floor Tile.

**CLASSROOMS 17-20 BUILDING**

CLASSROOM 18

VINYL FLOOR TILE MASTIC

**17-184 TA-092**                      9/7/2017      Negative                      ND                      NONE DETECTED                      ND

17-184 TA-092 Bldg F, Classroom 18-F18, South Side, 12" Off White Vinyl Floor Tile, Yellow Mastic.

**17-184 TA-092**                      9/7/2017      Negative                      ND                      NONE DETECTED                      ND

17-184 TA-092 Bldg F, Classroom 18-F18, South Side, 12" Off White Vinyl Floor Tile, Gray Compound.

**17-184 TA-092**                      9/7/2017      Negative                      ND                      NONE DETECTED                      ND

17-184 TA-092 Bldg F, Classroom 18-F18, South Side, 12" Off White Vinyl Floor Tile, White Compound.

**17-184 TA-105**                      9/7/2017      Negative                      ND                      NONE DETECTED                      ND

17-184 TA-105 Bldg F, Classroom 20-F20, South Side, 12" Off White Vinyl Floor Tile, Yellow Mastic.

**17-184 TA-105**                      9/7/2017      Negative                      ND                      NONE DETECTED                      ND

17-184 TA-105 Bldg F, Classroom 20-F20, South Side, 12" Off White Vinyl Floor Tile, Gray Compound.

**SAMPLES REPORT FOR  
TOYON ELEMENTARY SCHOOL**

**BUILDING NAME**

LOCATION

MATERIAL TYPE

SAMPLE No. COMMENTS	DATE	RESULT	ASBESTOS CONTENT	ASBESTOS NAME	ASBESTOS TYPE
------------------------	------	--------	---------------------	------------------	------------------

**CLASSROOMS 17-20 BUILDING**

CLASSROOMS 17-20

MASTIC/ADHESIVE

<b><u>10-174AAA</u></b>	8/31/2010	Positive	ASSUMED	NO SAMPLE	NS
-------------------------	-----------	----------	---------	-----------	----

**CLASSROOMS 17-20 BUILDING**

CLASSROOMS 17-20

PRESSED WOOD WALL PANEL

<b><u>10-174AAA</u></b>	8/31/2010	Positive	ASSUMED	NO SAMPLE	NS
-------------------------	-----------	----------	---------	-----------	----

**CLASSROOMS 17-20 BUILDING**

CLASSROOMS 17-20

PRESSED WOOD WALL PANEL MASTIC

<b><u>10-174AAA</u></b>	8/31/2010	Positive	ASSUMED	NO SAMPLE	NS
-------------------------	-----------	----------	---------	-----------	----

**CLASSROOMS 17-20 BUILDING**

CLASSROOMS 17-20

SMOOTH WALL MISCELLANEOUS

<b><u>08-241AAA</u></b>	10/15/2008	Positive	ASSUMED	NO SAMPLE	NS
-------------------------	------------	----------	---------	-----------	----

<b><u>17-184 AT-097</u></b>	9/7/2017	Negative	ND	NONE DETECTED	ND
-----------------------------	----------	----------	----	---------------	----

17-184 TA-097, Bldg F, Classroom 20-F20, East Wall, Gypsum Board.

<b><u>17-184 TA-096</u></b>	9/7/2017	Negative	ND	NONE DETECTED	ND
-----------------------------	----------	----------	----	---------------	----

17-184 TA-096, Bldg F, Classroom 20-F20, Northeast Corner Wall, Joint Tape for Gypsum Board.

<b><u>17-184 TA-096</u></b>	9/7/2017	Negative	ND	NONE DETECTED	ND
-----------------------------	----------	----------	----	---------------	----

17-184 TA-096, Bldg F, Classroom 20-F20, Northeast Corner Wall, Mud for Gypsum Board.

**CLASSROOMS 17-20 BUILDING**

CLASSROOMS 17-20

SMOOTH WALL SURFACING

<b><u>08-241AAA</u></b>	10/15/2008	Positive	ASSUMED	NO SAMPLE	NS
-------------------------	------------	----------	---------	-----------	----

<b><u>17-184 TA-095</u></b>	9/7/2017	Negative	ND	NONE DETECTED	ND
-----------------------------	----------	----------	----	---------------	----

17-184 TA-095 Bldg F, Classroom 20-F20, East Wall, Paint for Gypsum Wallboard.

**SAMPLES REPORT FOR**  
**TOYON ELEMENTARY SCHOOL**

**BUILDING NAME**

LOCATION

MATERIAL TYPE

SAMPLE No. COMMENTS	DATE	RESULT	ASBESTOS CONTENT	ASBESTOS NAME	ASBESTOS TYPE
------------------------	------	--------	---------------------	------------------	------------------

**CLASSROOMS 17-20 BUILDING**

CLASSROOMS 17-20

VINYL WALL COVER

<b>10-174AAA</b>	8/31/2010	Positive	ASSUMED	NO SAMPLE	NS
------------------	-----------	----------	---------	-----------	----

<b>17-184 TA-098</b>	9/7/2017	Negative	ND	NONE DETECTED	ND
----------------------	----------	----------	----	---------------	----

17-184 TA-098 Bldg F, Classroom Northeast Corner Wall, Vinyl Wall Covered.

**CLASSROOMS 17-20 BUILDING**

CLASSROOMS 17-20

WALL MASTIC

<b>10-174AAA</b>	8/31/2010	Positive	ASSUMED	NO SAMPLE	NS
------------------	-----------	----------	---------	-----------	----

<b>17-184 TA-099</b>	9/7/2017	Negative	ND	NONE DETECTED	ND
----------------------	----------	----------	----	---------------	----

17-184 TA-099, Bldg F, Classroom 20-F20, Northeast Corner Wall, Vinyl Wall Covered Adhesive.

<b>17-184 TA-100</b>	9/7/2017	Negative	ND	NONE DETECTED	ND
----------------------	----------	----------	----	---------------	----

17-184 TA-100, Bldg F, Classroom 20-F20, Northeast Corner, Vinyl Wall Covered Panel, Fireboard.

<b>17-184 TA-100</b>	9/7/2017	Negative	ND	NONE DETECTED	ND
----------------------	----------	----------	----	---------------	----

17-184 TA-100, Bldg F, Classroom 20-F20, Northeast Corner, Vinyl Wall Covered Panel, Brown Mastic.

**CLASSROOMS 17-20 BUILDING**

CLASSROOMS 17-20, AND SPEECH ROOM

CEILING MASTIC

<b>05-212AAA</b>	9/14/2005	Positive	ASSUMED	NO SAMPLE	NS
------------------	-----------	----------	---------	-----------	----

**CLASSROOMS 17-20 BUILDING**

CLASSROOMS 17-20, AND SPEECH ROOM

CEILING TILE

<b>05-212AAA</b>	9/14/2005	Positive	ASSUMED	NO SAMPLE	NS
------------------	-----------	----------	---------	-----------	----

<b>17-184 TA-094</b>	9/7/2017	Negative	ND	NONE DETECTED	ND
----------------------	----------	----------	----	---------------	----

17-184 TA-094, Bldg F, Classroom 20-F20, 1'x1', Ceiling Tile.

**SAMPLES REPORT FOR**  
**TOYON ELEMENTARY SCHOOL**

**BUILDING NAME**

LOCATION

MATERIAL TYPE

SAMPLE No. COMMENTS	DATE	RESULT	ASBESTOS CONTENT	ASBESTOS NAME	ASBESTOS TYPE
------------------------	------	--------	---------------------	------------------	------------------

**CLASSROOMS 17-20 BUILDING**

CLASSROOMS 17-20, AND SPEECH ROOM

MORTAR MISCELLANEOUS

<b>10-174AAA</b>	8/31/2010	Positive	ASSUMED	NO SAMPLE	NS
------------------	-----------	----------	---------	-----------	----

<b>17-184 TA-093</b>	9/7/2017	Negative	ND	NONE DETECTED	ND
----------------------	----------	----------	----	---------------	----

17-184 TA-093, Bldg F, Classroom 18-F18, South Side, 8" Ceramic Floor Tile, Gray Grout.

<b>17-184 TA-106</b>	9/7/2017	Negative	ND	NONE DETECTED	ND
----------------------	----------	----------	----	---------------	----

17-184 TA-106, Bldg F, Classroom 20-F20, South Side, 8" Ceramic Floor Tile, Gray Grout.

**CLASSROOMS 17-20 BUILDING**

CLASSROOMS 17-20, AND SPEECH ROOM

SINK UNDERCOATING

<b>08-241AAA</b>	10/15/2008	Positive	ASSUMED	NO SAMPLE	NS
------------------	------------	----------	---------	-----------	----

**CLASSROOMS 17-20 BUILDING**

ENTIRE BUILDING

FIRE DOOR CORE INSULATION

<b>22-025AAA</b>	2/17/2022	Positive	ASSUMED	NO SAMPLE	NS
------------------	-----------	----------	---------	-----------	----

**CLASSROOMS 17-20 BUILDING**

EXTERIOR WALLS AND OVERHANGS

ROUGH WALL

<b>05-212AAA</b>	9/14/2005	Positive	ASSUMED	NO SAMPLE	NS
------------------	-----------	----------	---------	-----------	----

<b>17-184 TA-108</b>	9/7/2017	Negative	ND	NONE DETECTED	ND
----------------------	----------	----------	----	---------------	----

17-184 TA-108 Bldg F, Classroom 20-F20, South Side, Exterior Wall Gray Stucco.

**CLASSROOMS 17-20 BUILDING**

EXTERIOR WALLS AND OVERHANGS

ROUGH WALL SURFACING

<b>05-212AAA</b>	9/14/2005	Positive	ASSUMED	NO SAMPLE	NS
------------------	-----------	----------	---------	-----------	----

<b>17-184 TA-107</b>	9/7/2017	Negative	ND	NONE DETECTED	ND
----------------------	----------	----------	----	---------------	----

Bldg F, Classroom 20-F20, South Side, Exterior Wall Skim Coat for Stucco.

**SAMPLES REPORT FOR**  
**TOYON ELEMENTARY SCHOOL**

**BUILDING NAME**

LOCATION

MATERIAL TYPE

SAMPLE No. COMMENTS	DATE	RESULT	ASBESTOS CONTENT	ASBESTOS NAME	ASBESTOS TYPE
------------------------	------	--------	---------------------	------------------	------------------

<b>17-184 TA-107</b> 17-184 TA-107 Bldg F, Classroom 20-F20, South Side, Exterior Wall Paint for Stucco.	9/7/2017	Negative	ND	NONE DETECTED	ND
-------------------------------------------------------------------------------------------------------------	----------	----------	----	---------------	----

**CLASSROOMS 17-20 BUILDING**

EXTERIOR WINDOWS

CAULKING

<b>05-212AAA</b>	9/14/2005	Positive	ASSUMED	NO SAMPLE	NS
------------------	-----------	----------	---------	-----------	----

<b>17-184 TA-101</b> 17-184 TA-101 Bldg F, Classroom 20-F20, North Side, Interior Window Putty.	9/7/2017	Positive	2	CHRYBOTILE	CH
----------------------------------------------------------------------------------------------------	----------	----------	---	------------	----

<b>17-184 TA-109</b> 17-184 TA-109 Bldg F, Classroom 20-F20, North Side, Gray Exterior Window Putty.	9/7/2017	Negative	ND	NONE DETECTED	ND
---------------------------------------------------------------------------------------------------------	----------	----------	----	---------------	----

<b>17-184 TA-109</b> 17-184 TA-109 Bldg F, Classroom 20-F20, North Side, White Exterior Window Putty.	9/7/2017	Negative	ND	NONE DETECTED	ND
----------------------------------------------------------------------------------------------------------	----------	----------	----	---------------	----

**CLASSROOMS 17-20 BUILDING**

PE CLOSET, SPEECH ROOM AND STORAGE ROOM (OLD UTILITY ROOM)

PLASTER WALL

<b>05-212AAA</b>	9/14/2005	Positive	ASSUMED	NO SAMPLE	NS
------------------	-----------	----------	---------	-----------	----

**CLASSROOMS 17-20 BUILDING**

PE CLOSET, SPEECH ROOM AND STORAGE ROOM (OLD UTILITY ROOM)

PLASTER WALL SURFACING

<b>05-212AAA</b>	9/14/2005	Positive	ASSUMED	NO SAMPLE	NS
------------------	-----------	----------	---------	-----------	----

**SAMPLES REPORT FOR**  
**TOYON ELEMENTARY SCHOOL**

**BUILDING NAME**

**LOCATION**

**MATERIAL TYPE**

<b>SAMPLE No.</b>	<b>DATE</b>	<b>RESULT</b>	<b>ASBESTOS CONTENT</b>	<b>ASBESTOS NAME</b>	<b>ASBESTOS TYPE</b>
-------------------	-------------	---------------	-------------------------	----------------------	----------------------

**CLASSROOMS 21-22 PORTABLE BUILDING**

**CLASSROOMS 21-22 PORTABLE BUILDING**

CLASSROOMS 21 AND 22  
VINYL WALL COVER

<b><u>09-098AAA</u></b>	5/11/2009	Positive	ASSUMED	NO SAMPLE	NS
-------------------------	-----------	----------	---------	-----------	----

**CLASSROOMS 21-22 PORTABLE BUILDING**

CLASSROOMS 21 AND 22  
VINYL WALL COVER MASTIC

<b><u>09-098AAA</u></b>	5/11/2009	Positive	ASSUMED	NO SAMPLE	NS
-------------------------	-----------	----------	---------	-----------	----

**CLASSROOMS 21-22 PORTABLE BUILDING**

CLASSROOMS 21-22  
BASEBOARD MASTIC

<b><u>05-212AAA</u></b>	9/14/2005	Positive	ASSUMED	NO SAMPLE	NS
-------------------------	-----------	----------	---------	-----------	----

<b><u>17-184 TA-006</u></b>	9/5/2017	Negative	ND	NONE DETECTED	ND
-----------------------------	----------	----------	----	---------------	----

Bldg K, Classroom 22, East Side, White Mastic for Brown Baseboard.

**CLASSROOMS 21-22 PORTABLE BUILDING**

CLASSROOMS 21-22  
CARPET MASTIC

<b><u>05-212AAA</u></b>	9/14/2005	Positive	ASSUMED	NO SAMPLE	NS
-------------------------	-----------	----------	---------	-----------	----

<b><u>17-184 TA-008</u></b>	9/5/2017	Negative	ND	NONE DETECTED	ND
-----------------------------	----------	----------	----	---------------	----

Bldg K, Classroom 22, East Side, Yellow Mastic for Floor Carpet.

<b><u>17-184 TA-008</u></b>	9/5/2017	Negative	ND	NONE DETECTED	ND
-----------------------------	----------	----------	----	---------------	----

Bldg K, Classroom 22, East Side, White Compound for Floor Carpet.

**CLASSROOMS 21-22 PORTABLE BUILDING**

CLASSROOMS 21-22  
PRESSED WOOD WALL PANEL

<b><u>09-098AAA</u></b>	5/11/2009	Positive	ASSUMED	NO SAMPLE	NS
-------------------------	-----------	----------	---------	-----------	----

**SAMPLES REPORT FOR**  
**TOYON ELEMENTARY SCHOOL**

**BUILDING NAME**

LOCATION

MATERIAL TYPE

SAMPLE NO. COMMENTS	DATE	RESULT	ASBESTOS CONTENT	ASBESTOS NAME	ASBESTOS TYPE
------------------------	------	--------	---------------------	------------------	------------------

**CLASSROOMS 21-22 PORTABLE BUILDING**

CLASSROOMS 21-22

PRESSED WOOD WALL PANEL MASTIC

<b>09-098AAA</b>	5/11/2009	Positive	ASSUMED	NO SAMPLE	NS
------------------	-----------	----------	---------	-----------	----

<b>17-184 TA-004</b>	9/5/2017	Negative	ND	NONE DETECTED	ND
----------------------	----------	----------	----	---------------	----

Bldg K, Classroom 22, South Side, Vinyl Wall Covered Wall Panel Mastic.

**CLASSROOMS 21-22 PORTABLE BUILDING**

CLASSROOMS 21-22

SUSPENDED CEILING TILE

<b>05-212AAA</b>	9/14/2005	Positive	ASSUMED	NO SAMPLE	NS
------------------	-----------	----------	---------	-----------	----

<b>17-184 TA-001</b>	9/5/2017	Negative	ND	NONE DETECTED	ND
----------------------	----------	----------	----	---------------	----

17-184 TA-001 Bldg K, Classroom 22, Tan 2'x4' Suspended Ceiling Tile.

**CLASSROOMS 21-22 PORTABLE BUILDING**

CLASSROOMS 21-22

VINYL WALL COVER

<b>05-212AAA</b>	9/14/2005	Positive	ASSUMED	NO SAMPLE	NS
------------------	-----------	----------	---------	-----------	----

<b>17-184 TA-002</b>	9/5/2017	Negative	ND	NONE DETECTED	ND
----------------------	----------	----------	----	---------------	----

Bldg K, Classroom 22, South Side, White Vinyl Wall Covered.

**CLASSROOMS 21-22 PORTABLE BUILDING**

CLASSROOMS 21-22

VINYL WALL COVER MASTIC

<b>05-212AAA</b>	9/14/2005	Positive	ASSUMED	NO SAMPLE	NS
------------------	-----------	----------	---------	-----------	----

<b>17-184 TA-003</b>	9/5/2017	Negative	ND	NONE DETECTED	ND
----------------------	----------	----------	----	---------------	----

Bldg K, Classroom 22, South Side, Tan Mastic for Vinyl Wall Cover.

<b>17-184 TA-003</b>	9/5/2017	Negative	ND	NONE DETECTED	ND
----------------------	----------	----------	----	---------------	----

Bldg K, Classroom 22, South Side, Brown Fiber Board for Vinyl Wall Cover.

**SAMPLES REPORT FOR  
TOYON ELEMENTARY SCHOOL**

**BUILDING NAME**

LOCATION

MATERIAL TYPE

SAMPLE No. COMMENTS	DATE	RESULT	ASBESTOS CONTENT	ASBESTOS NAME	ASBESTOS TYPE
------------------------	------	--------	---------------------	------------------	------------------

**CLASSROOMS 21-22 PORTABLE BUILDING**

ENTIRE BUILDING

FIRE DOOR CORE INSULATION

<b><u>22-025AAA</u></b>	2/17/2022	Positive	ASSUMED	NO SAMPLE	NS
-------------------------	-----------	----------	---------	-----------	----

**CLASSROOMS 21-22 PORTABLE BUILDING**

EXTERIOR WALLS

WOOD WALL PANEL

<b><u>07-043AAA</u></b>	11/6/2007	Positive	ASSUMED	NO SAMPLE	NS
-------------------------	-----------	----------	---------	-----------	----

Apparent New Material as of this date.

<b><u>17-184 TA-009</u></b>	9/5/2017	Negative	ND	NONE DETECTED	ND
-----------------------------	----------	----------	----	---------------	----

Bldg K, Classroom 22, East Side, Exterior Wood Wall Rough Texture.

<b><u>17-184 TA-009</u></b>	9/5/2017	Negative	ND	NONE DETECTED	ND
-----------------------------	----------	----------	----	---------------	----

Bldg K, Classroom 22, East Side, Exterior Wood Wall Paint.

**CLASSROOMS 21-22 PORTABLE BUILDING**

INTERIOR WINDOW

SEALANT

<b><u>17-184 TA-005</u></b>	9/5/2017	Negative	ND	NONE DETECTED	ND
-----------------------------	----------	----------	----	---------------	----

Bldg K, Classroom 22, East Side, Interior Window, Black Sealant.



**SAMPLES REPORT FOR  
TOYON ELEMENTARY SCHOOL**

**BUILDING NAME**

**LOCATION**

**MATERIAL TYPE**

SAMPLE No. COMMENTS	DATE	RESULT	ASBESTOS CONTENT	ASBESTOS NAME	ASBESTOS TYPE
------------------------	------	--------	---------------------	------------------	------------------

**CLASSROOMS 24 PORTABLE BUILDING**

**CLASSROOMS 24 PORTABLE BUILDING**

PORTABLE CLASSROOM 24

PORTABLE BUILDING

**06-223.NS**

8/24/2006

Negative

NEW MATERIAL

NO SAMPLE

NS

New 2006 Construction Relocatable Building per Manufacturer's Tag information.

**SAMPLES REPORT FOR  
TOYON ELEMENTARY SCHOOL**

**BUILDING NAME**

**LOCATION**

**MATERIAL TYPE**

SAMPLE NO. COMMENTS	DATE	RESULT	ASBESTOS CONTENT	ASBESTOS NAME	ASBESTOS TYPE
------------------------	------	--------	---------------------	------------------	------------------

**CLASSROOMS 25-26 PORTABLE BUILDING**

**CLASSROOMS 25-26 PORTABLE BUILDING**

ENTIRE BUILDING

FIRE DOOR CORE INSULATION

**22-025AAA**                      2/17/2022    Positive                      ASSUMED                      NO SAMPLE                      NS

**CLASSROOMS 25-26 PORTABLE BUILDING**

PORTABLE 25

MISCELLANEOUS

**05-212.NS**                      9/14/2005    Negative                      NEW MATERIAL                      NONE DETECTED                      ND

New 1997 Construction Relocatable Building per Manufacturer's Tag information.

**CLASSROOMS 25-26 PORTABLE BUILDING**

PORTABLE 26

BASEBOARD MASTIC

**05-212AAA**                      9/14/2005    Positive                      ASSUMED                      NO SAMPLE                      NS

**CLASSROOMS 25-26 PORTABLE BUILDING**

PORTABLE 26

CARPET MASTIC

**06-223AAA**                      8/24/2006    Positive                      ASSUMED                      NO SAMPLE                      NS

**CLASSROOMS 25-26 PORTABLE BUILDING**

PORTABLE 26

SUSPENDED CEILING TILE

**15-042AAA**                      3/16/2015    Positive                      ASSUMED                      NO SAMPLE                      NS

**CLASSROOMS 25-26 PORTABLE BUILDING**

PORTABLE 26

VINYL SHEETING

**09-098AAA**                      5/11/2009    Positive                      ASSUMED                      NO SAMPLE                      NS

**CLASSROOMS 25-26 PORTABLE BUILDING**

PORTABLE 26

VINYL SHEETING BACKING PAPER/MASTIC

**09-098AAA**                      5/11/2009    Positive                      ASSUMED                      NO SAMPLE                      NS

**SAMPLES REPORT FOR  
TOYON ELEMENTARY SCHOOL**

**BUILDING NAME**

**LOCATION**

**MATERIAL TYPE**

<b>SAMPLE No. COMMENTS</b>	<b>DATE</b>	<b>RESULT</b>	<b>ASBESTOS CONTENT</b>	<b>ASBESTOS NAME</b>	<b>ASBESTOS TYPE</b>
--------------------------------	-------------	---------------	-----------------------------	--------------------------	--------------------------

**CLASSROOMS 25-26 PORTABLE BUILDING**

PORTABLE 26

VINYL WALL COVER

<b><u>05-212AAA</u></b>	9/14/2005	Positive	ASSUMED	NO SAMPLE	NS
-------------------------	-----------	----------	---------	-----------	----

**CLASSROOMS 25-26 PORTABLE BUILDING**

PORTABLE 26

VINYL WALL COVER MASTIC

<b><u>05-212AAA</u></b>	9/14/2005	Positive	ASSUMED	NO SAMPLE	NS
-------------------------	-----------	----------	---------	-----------	----

**CLASSROOMS 25-26 PORTABLE BUILDING**

PORTABLE 26 RESTROOM

BASEBOARD MASTIC

<b><u>06-223AAA</u></b>	8/24/2006	Positive	ASSUMED	NO SAMPLE	NS
-------------------------	-----------	----------	---------	-----------	----

**CLASSROOMS 25-26 PORTABLE BUILDING**

PORTABLE 26 RESTROOM

VINYL SHEETING

<b><u>05-212AAA</u></b>	9/14/2005	Positive	ASSUMED	NO SAMPLE	NS
-------------------------	-----------	----------	---------	-----------	----

**CLASSROOMS 25-26 PORTABLE BUILDING**

PORTABLE 26 RESTROOM

VINYL SHEETING BACKING PAPER/MASTIC

<b><u>05-212AAA</u></b>	9/14/2005	Positive	ASSUMED	NO SAMPLE	NS
-------------------------	-----------	----------	---------	-----------	----

**SAMPLES REPORT FOR  
TOYON ELEMENTARY SCHOOL**

**BUILDING NAME**

**LOCATION**

**MATERIAL TYPE**

<b>SAMPLE No. COMMENTS</b>	<b>DATE</b>	<b>RESULT</b>	<b>ASBESTOS CONTENT</b>	<b>ASBESTOS NAME</b>	<b>ASBESTOS TYPE</b>
--------------------------------	-------------	---------------	-----------------------------	--------------------------	--------------------------

**COVERED WALKWAY**

**COVERED WALKWAY**

COVERED WALKWAY

ROUGH CEILING

<b><u>05-212AAA</u></b>	9/14/2005	Positive	ASSUMED	NO SAMPLE	NS
-------------------------	-----------	----------	---------	-----------	----

**COVERED WALKWAY**

COVERED WALKWAY

ROUGH CEILING SURFACING

<b><u>05-212AAA</u></b>	9/14/2005	Positive	ASSUMED	NO SAMPLE	NS
-------------------------	-----------	----------	---------	-----------	----

**SAMPLES REPORT FOR  
TOYON ELEMENTARY SCHOOL**

**BUILDING NAME**

**LOCATION**

**MATERIAL TYPE**

<b>SAMPLE No. COMMENTS</b>	<b>DATE</b>	<b>RESULT</b>	<b>ASBESTOS CONTENT</b>	<b>ASBESTOS NAME</b>	<b>ASBESTOS TYPE</b>
--------------------------------	-------------	---------------	-----------------------------	--------------------------	--------------------------

**FREEZER UNIT**

**FREEZER UNIT**

EXTERIOR WALL

PAPER TYPE INSULATION

<b><u>09-212AAA</u></b>	9/11/2009	Positive	ASSUMED	NO SAMPLE	NS
-------------------------	-----------	----------	---------	-----------	----

**FREEZER UNIT**

EXTERIOR WALL

ROUGH WALL

<b><u>09-212AAA</u></b>	9/11/2009	Positive	ASSUMED	NO SAMPLE	NS
-------------------------	-----------	----------	---------	-----------	----

**FREEZER UNIT**

EXTERIOR WALL

ROUGH WALL SURFACING

<b><u>09-212AAA</u></b>	9/11/2009	Positive	ASSUMED	NO SAMPLE	NS
-------------------------	-----------	----------	---------	-----------	----

**SAMPLES REPORT FOR  
TOYON ELEMENTARY SCHOOL**

**BUILDING NAME**

**LOCATION**

**MATERIAL TYPE**

SAMPLE No. COMMENTS	DATE	RESULT	ASBESTOS CONTENT	ASBESTOS NAME	ASBESTOS TYPE
------------------------	------	--------	---------------------	------------------	------------------

**MECHANICAL FACILITIES BUILDING**

**MECHANICAL FACILITIES BUILDING**

OPEN AIR MECHANICAL ROOM

MISCELLANEOUS

<b><u>05-212AAA</u></b>	9/14/2005	Positive	ASSUMED	NO SAMPLE	NS
-------------------------	-----------	----------	---------	-----------	----

**SAMPLES REPORT FOR  
TOYON ELEMENTARY SCHOOL**

**BUILDING NAME**

**LOCATION**

**MATERIAL TYPE**

SAMPLE No. COMMENTS	DATE	RESULT	ASBESTOS CONTENT	ASBESTOS NAME	ASBESTOS TYPE
------------------------	------	--------	---------------------	------------------	------------------

**METAL STORAGE CONTAINER (1 EA)**

**METAL STORAGE CONTAINER (1 EA)**

METAL STORAGE CONTAINERS (1 EA)

STORAGE CONTAINER

<b><u>16-074.NS</u></b>	3/22/2016	Positive	ASSUMED	NO SAMPLE	NS
-------------------------	-----------	----------	---------	-----------	----

**SAMPLES REPORT FOR**  
**TOYON ELEMENTARY SCHOOL**

**BUILDING NAME**

LOCATION

MATERIAL TYPE

SAMPLE No. COMMENTS	DATE	RESULT	ASBESTOS CONTENT	ASBESTOS NAME	ASBESTOS TYPE
------------------------	------	--------	---------------------	------------------	------------------

**MULTI-PURPOSE BUILDING**

**MULTI-PURPOSE BUILDING**

ATTIC / PLENUMS, AND KITCHEN  
PIPE FITTING INSULATION

**05-212AAA**                      9/14/2005    Positive                      ASSUMED                      NO SAMPLE                      NS

**MULTI-PURPOSE BUILDING**

ENTIRE BUILDING  
FIRE DOOR CORE INSULATION

**22-025AAA**                      2/17/2022    Positive                      ASSUMED                      NO SAMPLE                      NS

**MULTI-PURPOSE BUILDING**

EXTERIOR WINDOWS  
CAULKING

**17-184 TA-111**                      9/7/2017    Negative                      ND                      NONE DETECTED                      ND

Bldg H, Library H01, North Side, Exterior Window Black Sealant.

**17-184 TA-112**                      9/7/2017    Negative                      ND                      NONE DETECTED                      ND

Bldg A, Lounge A01, North Side, Exterior Window Gray Sealant.

**17-184 TA-113**                      9/7/2017    Negative                      ND                      NONE DETECTED                      ND

Bldg B, Classroom 2-B02, North Side, Exterior Window Gray Sealant.

**17-184 TA-113**                      9/7/2017    Negative                      ND                      NONE DETECTED                      ND

Bldg B, Classroom 2-B02, North Side, Exterior Window Gray Sealant.

**17-184 TA-114**                      9/7/2017    Negative                      ND                      NONE DETECTED                      ND

Bldg C, Classroom 3-C03, North Side, Exterior Window White Sealant.

**17-184 TA-114**                      9/7/2017    Negative                      ND                      NONE DETECTED                      ND

Bldg C, Classroom 3-C03, North Side, Exterior Window Gray Sealant.

**17-184 TA-115**                      9/7/2017    Negative                      ND                      NONE DETECTED                      ND

Bldg J, Classroom 7-J07, North Side, Exterior Window Gray Sealant.

**MULTI-PURPOSE BUILDING**

FREEZER UNIT (ATTACHED TO KITCHEN)  
CAULKING

**09-212AAA**                      9/11/2009    Positive                      ASSUMED                      NO SAMPLE                      NS



**SAMPLES REPORT FOR**  
**TOYON ELEMENTARY SCHOOL**

**BUILDING NAME**

LOCATION

MATERIAL TYPE

SAMPLE No. COMMENTS	DATE	RESULT	ASBESTOS CONTENT	ASBESTOS NAME	ASBESTOS TYPE
------------------------	------	--------	---------------------	------------------	------------------

<b>17-184 TA-110</b> Bldg G, Multipurpose Room G01, East Side, Interior Window Black Sealant.	9/7/2017	Negative	ND	NONE DETECTED	ND
--------------------------------------------------------------------------------------------------	----------	----------	----	---------------	----

<b>17-184 TA-111</b> Bldg H, Library H01, North Side, Exterior Window Black Sealant.	9/7/2017	Positive	2	CHRYSOTILE	CH
-----------------------------------------------------------------------------------------	----------	----------	---	------------	----

**MULTI-PURPOSE BUILDING**

FREEZER UNIT (ATTACHED TO KITCHEN)  
VINYL WALL COVER

<b>09-212AAA</b>	9/11/2009	Positive	ASSUMED	NO SAMPLE	NS
------------------	-----------	----------	---------	-----------	----

**MULTI-PURPOSE BUILDING**

FREEZER UNIT (ATTACHED TO KITCHEN)  
VINYL WALL COVER MASTIC

<b>09-212AAA</b>	9/11/2009	Positive	ASSUMED	NO SAMPLE	NS
------------------	-----------	----------	---------	-----------	----

**MULTI-PURPOSE BUILDING**

KITCHEN  
PIPE FITTING INSULATION

<b>13-182 AAA</b>	9/13/2013	Positive	ASSUMED	NO SAMPLE	NS
-------------------	-----------	----------	---------	-----------	----

**MULTI-PURPOSE BUILDING**

KITCHEN  
VINYL SHEETING

<b>05-212AAA</b>	9/14/2005	Positive	ASSUMED	NO SAMPLE	NS
------------------	-----------	----------	---------	-----------	----

<b>17-184 TA-027</b> Bldg G, Kitchen, Blue Sheeting.	9/5/2017	Negative	ND	NONE DETECTED	ND
---------------------------------------------------------	----------	----------	----	---------------	----

**MULTI-PURPOSE BUILDING**

KITCHEN  
VINYL SHEETING BACKING PAPER/MASTIC

<b>05-212AAA</b>	9/14/2005	Positive	ASSUMED	NO SAMPLE	NS
------------------	-----------	----------	---------	-----------	----

<b>17-184 TA-028</b> Bldg G, Kitchen Tan and Black Mastic for Vinyl Sheeting.	9/5/2017	Positive	<1	CHRYSOTILE	CH
----------------------------------------------------------------------------------	----------	----------	----	------------	----

**SAMPLES REPORT FOR**  
**TOYON ELEMENTARY SCHOOL**

**BUILDING NAME**

LOCATION

MATERIAL TYPE

SAMPLE No. COMMENTS	DATE	RESULT	ASBESTOS CONTENT	ASBESTOS NAME	ASBESTOS TYPE
------------------------	------	--------	---------------------	------------------	------------------

<b>17-184 TA-028</b> Bldg G, Kitchen Gray Leveling Compound for Vinyl Sheeting.	9/6/2017	Positive	<1	CHRYSTOLE	CH
------------------------------------------------------------------------------------	----------	----------	----	-----------	----

**MULTI-PURPOSE BUILDING**

KITCHEN AND UTILITY ROOM IN RECEIVING AREA  
MASTIC/ADHESIVE

<b>05-212AAA</b>	9/14/2005	Positive	ASSUMED	NO SAMPLE	NS
------------------	-----------	----------	---------	-----------	----

**MULTI-PURPOSE BUILDING**

KITCHEN, MULTI-PURPOSE ROOM, LIBRARY, OFFICES, CLASSROOMS, STORAGE ROOM, AND RESTROOMS  
SMOOTH WALL MISCELLANEOUS

<b>05-212AAA</b>	9/14/2005	Positive	ASSUMED	NO SAMPLE	NS
------------------	-----------	----------	---------	-----------	----

**MULTI-PURPOSE BUILDING**

KITCHEN, MULTI-PURPOSE ROOM, LIBRARY, OFFICES, CLASSROOMS, STORAGE ROOM, AND RESTROOMS  
SMOOTH WALL SURFACING

<b>14-051AAA</b>	3/4/2014	Positive	ASSUMED	NO SAMPLE	NS
------------------	----------	----------	---------	-----------	----

**MULTI-PURPOSE BUILDING**

LIBRARY, RSP ROOM, AND OFFICE  
SUSPENDED CEILING TILE

<b>05-212AAA</b>	9/14/2005	Positive	ASSUMED	NO SAMPLE	NS
------------------	-----------	----------	---------	-----------	----

**MULTI-PURPOSE BUILDING**

MULTI-PURPOSE ROOM, STAGE, LIBRARY, AND THREE LIBRARY OFFICES  
CEILING MASTIC

<b>05-212AAA</b>	9/14/2005	Positive	ASSUMED	NO SAMPLE	NS
------------------	-----------	----------	---------	-----------	----

**MULTI-PURPOSE BUILDING**

MULTI-PURPOSE ROOM, STAGE, LIBRARY, AND THREE LIBRARY OFFICES  
CEILING TILE

<b>05-212AAA</b>	9/14/2005	Positive	ASSUMED	NO SAMPLE	NS
------------------	-----------	----------	---------	-----------	----

**SAMPLES REPORT FOR**  
**TOYON ELEMENTARY SCHOOL**

**BUILDING NAME**

LOCATION

MATERIAL TYPE

SAMPLE No. COMMENTS	DATE	RESULT	ASBESTOS CONTENT	ASBESTOS NAME	ASBESTOS TYPE
------------------------	------	--------	---------------------	------------------	------------------

**MULTI-PURPOSE BUILDING**

RECEIVING AREA, STORAGE ROOM, EXTERIOR WALLS, AND OVERHANGS

FELT/PAPER LINER

<b>17-184 TA-023</b>	9/7/2017	Negative	ND	NONE DETECTED	ND
----------------------	----------	----------	----	---------------	----

Black Felt Paper Liner for Stucco Walls and Overhangs. This Material is in GOOD condition as of this date.

**MULTI-PURPOSE BUILDING**

RECEIVING AREA, STORAGE ROOM, EXTERIOR WALLS, AND OVERHANGS

ROUGH WALL

<b>05-212AAA</b>	9/14/2005	Positive	ASSUMED	NO SAMPLE	NS
------------------	-----------	----------	---------	-----------	----

<b>17-184 TA-022</b>	9/7/2017	Positive	1	CHRYSOTILE	CH
----------------------	----------	----------	---	------------	----

Bldg G, Storage Room, South Side, Exterior Wall Gray Stucco.

<b>17-184 TA-025</b>	9/7/2017	Negative	ND	NONE DETECTED	ND
----------------------	----------	----------	----	---------------	----

17-184 TA-025 Bldg G, Storage Room, South Side, Exterior Wall Gray Stucco.

**MULTI-PURPOSE BUILDING**

RECEIVING AREA, STORAGE ROOM, EXTERIOR WALLS, AND OVERHANGS

ROUGH WALL SURFACING

<b>05-212AAA</b>	9/14/2005	Positive	ASSUMED	NO SAMPLE	NS
------------------	-----------	----------	---------	-----------	----

<b>17-184 TA-021</b>	9/7/2017	Negative	ND	NONE DETECTED	ND
----------------------	----------	----------	----	---------------	----

Bldg G, Storage Room, South Side, Exterior Skim Coat for Stucco.

<b>17-184 TA-021</b>	9/7/2017	Negative	ND	NONE DETECTED	ND
----------------------	----------	----------	----	---------------	----

Bldg G, Storage Room, South Side, Exterior Tan/White Paint for Stucco.

<b>17-184 TA-024</b>	9/7/2017	Negative	ND	NONE DETECTED	ND
----------------------	----------	----------	----	---------------	----

17-184 TA-024 Bldg G, Storage Room, South Side, Interior Tan/White Skim Coat for Stucco.

<b>17-184 TA-024</b>	9/7/2017	Negative	ND	NONE DETECTED	ND
----------------------	----------	----------	----	---------------	----

17-184 TA-024 Bldg G, Storage Room, South Side, Interior White Paint for Stucco.

**MULTI-PURPOSE BUILDING**

RSP, CAFETERIA, AND LIBRARY

SINK UNDERCOATING

<b>10-174AAA</b>	8/31/2010	Positive	ASSUMED	NO SAMPLE	NS
------------------	-----------	----------	---------	-----------	----

**SAMPLES REPORT FOR  
TOYON ELEMENTARY SCHOOL**

**BUILDING NAME**

**LOCATION**

**MATERIAL TYPE**

<b>SAMPLE No. COMMENTS</b>	<b>DATE</b>	<b>RESULT</b>	<b>ASBESTOS CONTENT</b>	<b>ASBESTOS NAME</b>	<b>ASBESTOS TYPE</b>
--------------------------------	-------------	---------------	-----------------------------	--------------------------	--------------------------

**MULTI-PURPOSE BUILDING**

SERVING AREA

CEILING MASTIC

<b><u>14-051AAA</u></b>	3/4/2014	Positive	ASSUMED	NO SAMPLE	NS
-------------------------	----------	----------	---------	-----------	----

**MULTI-PURPOSE BUILDING**

SERVING AREA

CEILING TILE

<b><u>14-051AAA</u></b>	3/4/2014	Positive	ASSUMED	NO SAMPLE	NS
-------------------------	----------	----------	---------	-----------	----

**SAMPLES REPORT FOR  
TOYON ELEMENTARY SCHOOL**

**BUILDING NAME**

**LOCATION**

**MATERIAL TYPE**

SAMPLE No. COMMENTS	DATE	RESULT	ASBESTOS CONTENT	ASBESTOS NAME	ASBESTOS TYPE
------------------------	------	--------	---------------------	------------------	------------------

**PRESCHOOL CLASSROOMS 27-29 PORTABLE BUILDING**

**PRESCHOOL CLASSROOMS 27-29 PORTABLE BUILDING**

PRESCHOOL CLASSROOMS 27-29 PORTABLE BUILDING  
PORTABLE BUILDING

<b><u>05-212.NS</u></b> New 1996 Construction Relocatable Building per Manufacturer's Tag information.	9/14/2005	Negative	NEW MATERIAL	NO SAMPLE	NS
-----------------------------------------------------------------------------------------------------------	-----------	----------	--------------	-----------	----

**SAMPLES REPORT FOR  
TOYON ELEMENTARY SCHOOL**

**BUILDING NAME**

**LOCATION**

**MATERIAL TYPE**

SAMPLE No. COMMENTS	DATE	RESULT	ASBESTOS CONTENT	ASBESTOS NAME	ASBESTOS TYPE
------------------------	------	--------	---------------------	------------------	------------------

**WOOD STORAGE SHED (1 EA)**

**WOOD STORAGE SHED (1 EA)**

WOOD STORAGE SHED (1 EA)  
STORAGE BUILDING

<b><u>09-098AAA</u></b>	5/11/2009	Negative	NEW MATERIAL	NO SAMPLE	NS
Wood Storage Structre.					

End Of Report, Total Of 44 Pages

# DAMAGE REPORT FOR

## TOYON ELEMENTARY SCHOOL

BUILDING NAME	LOCATION	QTY (APPROXIMATE)	PHYSICAL DAMAGE (P: WATER DAMAGE (W:)
	MATERIAL TYPE		
	RISK ASSESMENT CATEGORY		
COMMENTS			

### ADMINISTRATION BUILDING

#### ADMINISTRATION BUILDING

ADMIN OFFICES AND STAFF LOUNGE

CEILING MASTIC

2,500 SF

**P:** No Visible Damage  
**W:** <10% Stains or Flaking

#### DAMAGED OR SIGNIFICANTLY DAMAGED FRIABLE MISCELLANEOUS ACM

09/14/2005	Mastic/Adhesive for 1'X1' Glued-On Ceiling Tiles. This Material is in GOOD condition as of this date.
03/04/2014	This Material is unchanged as of this date.
08/29/2014	Location changed from ADMIN OFFICES to ADMIN OFFICES AND STAFF LOUNGE. No other changes as of this date.
03/16/2015	This Material is unchanged as of this date.
09/17/2015	This Material is unchanged as of this date.
03/22/2016	This Material is unchanged as of this date.
09/12/2016	This Material is unchanged as of this date.
03/28/2017	This Material is unchanged as of this date.
08/28/2017	Damage Observed. <10% Water Damage - in the form of 4 Tiles with Water Damage in the Principals Office. Material Condition changed from GOOD to FAIR. Friability changed from NON to LOW. No other changes as of this date.
02/13/2018	This Material is unchanged as of this date.
08/07/2018	Additional Damage Observed. 6 more Tiles have Water Damgage in Principals Office, total now is 10. No other changes as of this date.
02/05/2019	This Material is unchanged as of this date.
08/13/2019	This Material is unchanged as of this date.
02/03/2020	This Material is unchanged as of this date.
08/28/2020	This Material is unchanged as of this date.
02/09/2021	This Material is unchanged as of this date.
08/10/2021	This Material is unchanged as of this date.
02/17/2022	This Material is unchanged as of this date.

# DAMAGE REPORT FOR

## TOYON ELEMENTARY SCHOOL

BUILDING NAME	LOCATION	MATERIAL TYPE	RISK ASSESMENT CATEGORY	COMMENTS	QTY (APPROXIMATE)	PHYSICAL DAMAGE (P: WATER DAMAGE (W:)
---------------	----------	---------------	-------------------------	----------	----------------------	------------------------------------------

### ADMINISTRATION BUILDING

ADMIN OFFICES AND STAFF LOUNGE

CEILING TILE	2,500 SF	<b>P:</b> No Visible Damage <b>W:</b> <10% Stains or Flaking
--------------	----------	-----------------------------------------------------------------

#### DAMAGED OR SIGNIFICANTLY DAMAGED FRIABLE MISCELLANEOUS ACM

09/14/2005	1'X1' Glued-On Ceiling Tiles. This Material is in GOOD condition as of this date.
05/11/2009	This Material is unchanged as of this date. Tiles have an uneven pin-hole pattern.
09/23/2013	Friability changed from Moderate to Non. No other changes as of this date.
03/04/2014	Friability changed from Non to Moderate. No other changes as of this date.
08/29/2014	Location changed from ADMIN OFFICES to ADMIN OFFICES AND STAFF LOUNGE. No other changes as of this date.
03/16/2015	This Material is unchanged as of this date.
09/17/2015	This Material is unchanged as of this date.
03/22/2016	This Material is unchanged as of this date.
09/12/2016	This Material is unchanged as of this date.
03/28/2017	This Material is unchanged as of this date.
08/28/2017	Damage Observed. <5% Water Damage - in the form of 4 Tiles with Water Damage in the Principals Office. Material Condition changed from GOOD to FAIR. Friability changed from NON to LOW. No othe changes as of this date.
02/13/2018	This Material is unchanged as of this date.
08/07/2018	Additional Damage Observed. 6 more Tiles have Water Damgage in Principals Office, total now is 10. No other changes as of this date.
02/05/2019	This Material is unchanged as of this date.
08/13/2019	This Material is unchanged as of this date.
02/03/2020	This Material is unchanged as of this date.
08/28/2020	This Material is unchanged as of this date.
02/09/2021	This Material is unchanged as of this date.
08/10/2021	This Material is unchanged as of this date.
02/17/2022	This Material is unchanged as of this date.



# DAMAGE REPORT FOR

## TOYON ELEMENTARY SCHOOL

BUILDING NAME	LOCATION	MATERIAL TYPE	RISK ASSESSMENT CATEGORY	COMMENTS	QTY (APPROXIMATE)	PHYSICAL DAMAGE (P: WATER DAMAGE (W:)
---------------	----------	---------------	--------------------------	----------	----------------------	------------------------------------------

### ADMINISTRATION BUILDING

#### EXTERIOR WINDOWS

CAULKING

500 LF

**P:** Less Than 5%

**W:** No Evidence

#### DAMAGED OR SIGNIFICANTLY DAMAGED FRIABLE MISCELLANEOUS ACM

09/14/2005	Window Caulking. Material is aging and cracking. This Material is in FAIR condition as of this date.
08/31/2010	Material remains in <5% Physical Damage. This Material is unchanged as of this date.
03/04/2014	This Material is unchanged as of this date.
08/29/2014	This Material is unchanged as of this date.
03/16/2015	This Material is unchanged as of this date.
09/17/2015	This Material is unchanged as of this date.
03/22/2016	This Material is unchanged as of this date.
09/12/2016	This Material is unchanged as of this date.
03/28/2017	This Material is unchanged as of this date.
02/13/2018	This Material is unchanged as of this date.
08/07/2018	This Material is unchanged as of this date.
02/05/2019	This Material is unchanged as of this date.
08/13/2019	This Material is unchanged as of this date.
02/03/2020	This Material is unchanged as of this date.
08/28/2020	This Material is unchanged as of this date.
02/09/2021	This Material is unchanged as of this date.
08/10/2021	This Material is unchanged as of this date.
02/17/2022	This Material is unchanged as of this date.

### ADMINISTRATION BUILDING

#### KITCHEN AND COPY ROOM

SUSPENDED CEILING TILE

410 SF

**P:** Less Than 5%

**W:** <10% Stains or Flaking

#### DAMAGED OR SIGNIFICANTLY DAMAGED FRIABLE MISCELLANEOUS ACM

10/15/2008	2'x2' and 2'x4' Suspended Ceiling Tile. This Material is in GOOD condition as of this date.
05/11/2009	This Material is unchanged as of this date. (Apparent New Material identified by the AHERA accredited Inspector).

# DAMAGE REPORT FOR

## TOYON ELEMENTARY SCHOOL

BUILDING NAME	LOCATION	MATERIAL TYPE	RISK ASSESMENT CATEGORY	COMMENTS	QTY (APPROXIMATE)	PHYSICAL DAMAGE (P: WATER DAMAGE (W:)
11/28/2011				Damage: <10% Water Damage - in the form of 1 Tile is Water stained in Kitchen area; <5% Physical Damage - in the form of 1 Tile is broken in Copy Room. Material condition changed from GOOD to FAIR overall as of this date. Friability changed from Non to Low to reflect this change.		
03/04/2014				This Material is unchanged as of this date.		
08/29/2014				Material Re-Assessed. Friability changed from Moderate to High. No other changes as of this date.		
03/16/2015				This Material is unchanged as of this date.		
09/17/2015				Additional Damage observed. Copyroom has 2 Tiles Water stained. No other changes as of this date.		
03/22/2016				This Material is unchanged as of this date.		
09/12/2016				This Material is unchanged as of this date.		
03/28/2017				This Material is unchanged as of this date.		
08/28/2017				Additional Damage Observed. Copy Room now has 5 Tiles with Chipped Edges and 3 Tiles with Water Stained. No other changes as of this date.		
09/06/2017				Sample Collected. 17-184 TA-044, Bldg A, Admin Area, 2'x4' Gray Suspended Ceiling Tile.		
02/13/2018				This Material is unchanged as of this date.		
08/07/2018				This Material is unchanged as of this date.		
02/05/2019				This Material is unchanged as of this date.		
08/13/2019				This Material is unchanged as of this date.		
02/03/2020				Additional Damage and Partial Repairs Observed. Damages in Copy Room have been repaired. 1 Additional Tile with Water Stains in the Kitchen. Material remains in FAIR condition overall. No other changes as of this date.		
08/28/2020				Additional Damage Observed. <5% Physical Damage in the form of 3 Tiles with Scuffs and Surface Damage in Kitchen near Womens Restroom. Material remains in FAIR condition overall. No other changes as of this date.		
02/09/2021				This Material is unchanged as of this date.		
08/10/2021				This Material is unchanged as of this date.		
02/17/2022				This Material is unchanged as of this date.		

### ADMINISTRATION BUILDING

TEACHER WORK ROOM, KITCHEN, NURSE ROOM, AND STORAGE ROOM

VINYL FLOOR TILE

120 SF

**P:** Less Than 5%

**W:** No Evidence

### DAMAGED OR SIGNIFICANTLY DAMAGED FRIABLE MISCELLANEOUS ACM

10/15/2008	12"x12" Beige and Blue Vinyl Floor Tile. This Material is in GOOD condition as of this date.
05/11/2009	This Material is unchanged as of this date. (Apparent New Material identified by the AHERA accredited Inspector.)

# DAMAGE REPORT FOR

## TOYON ELEMENTARY SCHOOL

BUILDING NAME	LOCATION	MATERIAL TYPE	RISK ASSESMENT CATEGORY	COMMENTS	QTY (APPROXIMATE)	PHYSICAL DAMAGE (P:) WATER DAMAGE (W:)	
				11/28/2011	Location Description changed from TEACHER WORK ROOM, KITCHEN AND NURSE ROOM to TEACHER WORK ROOM, KITCHEN, NURSE ROOM, AND STORAGE ROOM. No other changes as of this date.		
				09/23/2013	Friability changed from Low to Non. No other changes as of this date.		
				03/04/2014	This Material is unchanged as of this date.		
				08/29/2014	This Material is unchanged as of this date.		
				03/16/2015	This Material is unchanged as of this date.		
				09/17/2015	This Material is unchanged as of this date.		
				03/22/2016	This Material is unchanged as of this date.		
				09/12/2016	This Material is unchanged as of this date.		
				03/28/2017	Damage Observed. <5% Physical Damage - in the form of 1 Cracked Tile in the Health Office. Damage Observed. Material condition changed from GOOD to FAIR overall. Friability changed from NON to LOW. No other changes as of this date.		
				08/28/2017	Additional Damage Observed. Nurse Room now has 5 Cracked Tiles. No other changes as of this date.		
				09/06/2017	Sample Collected. 17-184 TA-038 Bldg A, Staff Kitchen, Blue 12"x12" Blue Vinyl Floor Tile. 17-184 TA-042 Bldg A, Storage Room, White 12"x12" Vinyl Floor Tile (+ Mastic).		
				02/13/2018	This Material is unchanged as of this date.		
				08/07/2018	Location Description changed from TEACHER WORK ROOM, KITCHEN, NURSE ROOM, AND STORAGE ROOM to STORAGE ROOM. Quantity changed from 1,800 SF to 120 SF. No other changes as of this date.		
				02/05/2019	This Material is unchanged as of this date.		
				08/13/2019	This Material is unchanged as of this date.		
				02/03/2020	This Material is unchanged as of this date.		
				08/28/2020	This Material is unchanged as of this date.		
				02/09/2021	This Material is unchanged as of this date.		
				08/10/2021	This Material is unchanged as of this date.		
				02/17/2022	This Material is unchanged as of this date.		

### ADMINISTRATION BUILDING

TEACHER WORK ROOM, KITCHEN, NURSE ROOM, AND STORAGE ROOM

VINYL FLOOR TILE MASTIC

120 SF

**P:** Less Than 5%

**W:** No Evidence

### DAMAGED OR SIGNIFICANTLY DAMAGED FRIABLE MISCELLANEOUS ACM

10/15/2008 Mastic/Adhesive for 12"x12" Beige and Blue Vinyl Floor Tile. This Material is in GOOD condition as of this date.

# DAMAGE REPORT FOR

## TOYON ELEMENTARY SCHOOL

BUILDING NAME	LOCATION	MATERIAL TYPE	RISK ASSESMENT CATEGORY	COMMENTS	QTY (APPROXIMATE)	PHYSICAL DAMAGE (P:) WATER DAMAGE (W:)
05/11/2009				This Material is unchanged as of this date. (Apparent New Material identified by the AHERA accredited Inspector.)		
11/28/2011				Location Description changed from TEACHER WORK ROOM, KITCHEN AND NURSE ROOM to TEACHER WORK ROOM, KITCHEN, NURSE ROOM, AND STORAGE ROOM. No other changes as of this date.		
03/04/2014				This Material is unchanged as of this date.		
08/29/2014				This Material is unchanged as of this date.		
03/16/2015				This Material is unchanged as of this date.		
09/17/2015				This Material is unchanged as of this date.		
03/22/2016				This Material is unchanged as of this date.		
09/12/2016				This Material is unchanged as of this date.		
03/28/2017				Damage Observed. <5% Physical Damage - in the form of 1 Cracked Tile in the Health Office. Damage Observed. Material condition changed from GOOD to FAIR overall. Friability changed from Non to Low. No other changes as of this date.		
08/28/2017				Additional Damage Observed. Nurse Room now has 5 Cracked Tiles. No other changes as of this date.		
09/06/2017				Sample Collected. 17-184 TA-039, Bldg A, Staff Kitchen, Tan Mastic for Vinyl Floor Tile. 17-184 TA-043, Bldg A, Storage Room, Brown/Tan Mastic for Vinyl Floor Tile. 17-184 TA-043, Bldg A, Storage Room, Gray Compound for Vinyl Floor Tile.		
02/13/2018				This Material is unchanged as of this date.		
08/07/2018				Location Description changed from TEACHER WORK ROOM, KITCHEN, NURSE ROOM, AND STORAGE ROOM to STORAGE ROOM. Quantity changed from 1,800 SF to 120 SF. No other changes as of this date.		
02/05/2019				This Material is unchanged as of this date.		
08/13/2019				This Material is unchanged as of this date.		
02/03/2020				This Material is unchanged as of this date.		
08/28/2020				This Material is unchanged as of this date.		
02/09/2021				This Material is unchanged as of this date.		
08/10/2021				This Material is unchanged as of this date.		
02/17/2022				This Material is unchanged as of this date.		

# DAMAGE REPORT FOR

## TOYON ELEMENTARY SCHOOL

BUILDING NAME	LOCATION	MATERIAL TYPE	RISK ASSESMENT CATEGORY	COMMENTS	QTY (APPROXIMATE)	PHYSICAL DAMAGE (P: WATER DAMAGE (W:)
---------------	----------	---------------	-------------------------	----------	----------------------	------------------------------------------

### CLASSROOMS 01-02 BUILDING

### CLASSROOMS 01-02 BUILDING

CLASSROOMS 1 AND 2, AND RESTROOMS

MORTAR MISCELLANEOUS

100 SF

**P:** Less Than 5%

**W:** No Evidence

### DAMAGED OR SIGNIFICANTLY DAMAGED FRIABLE MISCELLANEOUS ACM

08/31/2010	Grout/Mortar for Grey and Blue 8"x8" Ceramic Floor and Wall Tiles. This Material is in GOOD condition as of this date.
03/04/2014	This Material is unchanged as of this date.
08/29/2014	This Material is unchanged as of this date.
03/16/2015	This Material is unchanged as of this date.
09/17/2015	This Material is unchanged as of this date.
03/22/2016	This Material is unchanged as of this date.
09/12/2016	This Material is unchanged as of this date.
03/28/2017	This Material is unchanged as of this date.
08/28/2017	Damage Observed. <5% Physical Damage - in the form of 2 LF of Cracked and Missing Grout. Material Condition changed from GOOD to FAIR. Friability changed from Non-Friable to Friable. No other changes as of this date.
09/06/2017	Sample Collected. 17-184 TA-047, Bldg B, Room 2, White Grout for 8"x8" Ceramic Floor Tile.
02/13/2018	This Material is unchanged as of this date.
08/07/2018	This Material is unchanged as of this date.
02/05/2019	This Material is unchanged as of this date.
08/13/2019	This Material is unchanged as of this date.
02/03/2020	This Material is unchanged as of this date.
08/28/2020	This Material is unchanged as of this date.
02/09/2021	This Material is unchanged as of this date.
08/10/2021	This Material is unchanged as of this date.
02/17/2022	This Material is unchanged as of this date.

# DAMAGE REPORT FOR

## TOYON ELEMENTARY SCHOOL

BUILDING NAME	LOCATION	QTY (APPROXIMATE)	PHYSICAL DAMAGE (P: WATER DAMAGE (W:)
	MATERIAL TYPE		
	RISK ASSESMENT CATEGORY		
COMMENTS			

### CLASSROOMS 01-02 BUILDING

#### CLASSROOMS 1-2

CEILING MASTIC	3,000 SF	<b>P:</b> Less Than 5% <b>W:</b> No Evidence
----------------	----------	-------------------------------------------------

#### DAMAGED OR SIGNIFICANTLY DAMAGED FRIABLE MISCELLANEOUS ACM

09/14/2005	Mastic/Adhesive for 1'X1' Glued-On Ceiling Tile. This Material is in GOOD condition as of this date.
09/23/2013	Friability changed from Low to Non. No other changes as of this date.
03/04/2014	This Material is unchanged as of this date.
08/29/2014	This Material is unchanged as of this date.
03/16/2015	This Material is unchanged as of this date.
09/17/2015	This Material is unchanged as of this date.
03/22/2016	This Material is unchanged as of this date.
09/12/2016	This Material is unchanged as of this date.
03/28/2017	This Material is unchanged as of this date.
08/28/2017	Damage Observed. <5% Physical Damage - in the form of 4 Loose Tiles in Classroom 1 and 1 Loose Tile in Classroom 2. Material Condition changed from GOOD to FAIR. Friability changed from Non-Friable to Friable. No other changes as of this date.
02/13/2018	This Material is unchanged as of this date.
08/07/2018	This Material is unchanged as of this date.
02/05/2019	This Material is unchanged as of this date.
08/13/2019	This Material is unchanged as of this date.
02/03/2020	This Material is unchanged as of this date.
08/28/2020	This Material is unchanged as of this date.
02/09/2021	This Material is unchanged as of this date.
08/10/2021	This Material is unchanged as of this date.
02/17/2022	This Material is unchanged as of this date.

### CLASSROOMS 01-02 BUILDING

#### CLASSROOMS 1-2

CEILING TILE	3,000 SF	<b>P:</b> Less Than 5% <b>W:</b> No Evidence
--------------	----------	-------------------------------------------------

#### DAMAGED OR SIGNIFICANTLY DAMAGED FRIABLE MISCELLANEOUS ACM

09/14/2005	1'X1' Glued-On Ceiling Tile. This Material is in GOOD condition as of this date.
------------	----------------------------------------------------------------------------------

# DAMAGE REPORT FOR

## TOYON ELEMENTARY SCHOOL

BUILDING NAME	LOCATION	MATERIAL TYPE	RISK ASSESMENT CATEGORY	COMMENTS	QTY (APPROXIMATE)	PHYSICAL DAMAGE (P: WATER DAMAGE (W:)
---------------	----------	---------------	-------------------------	----------	----------------------	------------------------------------------

05/11/2009				This Material is unchanged as of this date. Tiles have a 1/8" Uniform Hole Pattern.		
11/28/2011				1 Tile is becoming loose in Classroom 1. Material remains in Good condition overall as of this date.		
09/23/2013				Friability changed from Moderate to Low. No other changes as of this date.		
03/04/2014				Friability changed from Low to Moderate. No other changes as of this date.		
08/29/2014				This Material is unchanged as of this date.		
03/16/2015				This Material is unchanged as of this date.		
09/17/2015				This Material is unchanged as of this date.		
03/22/2016				This Material is unchanged as of this date.		
09/12/2016				This Material is unchanged as of this date.		
03/28/2017				This Material is unchanged as of this date.		
08/28/2017				Damage Observed. <5% Physical Damage - in the form of 4 Loose Tiles in Classroom 1 and 1 Loose Tile in Classroom 2. Material Condition changed from GOOD to FAIR. No other changes as of this date.		
02/13/2018				This Material is unchanged as of this date.		
08/07/2018				This Material is unchanged as of this date.		
02/05/2019				This Material is unchanged as of this date.		
08/13/2019				This Material is unchanged as of this date.		
02/03/2020				This Material is unchanged as of this date.		
08/28/2020				This Material is unchanged as of this date.		
02/09/2021				This Material is unchanged as of this date.		
08/10/2021				This Material is unchanged as of this date.		
02/17/2022				This Material is unchanged as of this date.		

### CLASSROOMS 01-02 BUILDING

#### EXTERIOR WALLS AND OVERHANGS

ROUGH WALL

3,750 SF

**P:** Less Than 5%

**W:** No Evidence

#### DAMAGED OR SIGNIFICANTLY DAMAGED FRIABLE MISCELLANEOUS ACM

09/14/2005				Stucco Walls and Overhangs. This Material is in GOOD condition as of this date.		
03/04/2014				This Material is unchanged as of this date.		
08/29/2014				Material Re-Assessed. The Exterior of Classroom 2 has 1 SF of Stucco Damage below the Vent. Damage is <5%. Material Condition changed from GOOD to FAIR. Friability changed from Non-Friable to Friable. No other changes as of this date.		

# DAMAGE REPORT FOR

## TOYON ELEMENTARY SCHOOL

BUILDING NAME	LOCATION	QTY (APPROXIMATE)	PHYSICAL DAMAGE (P:) WATER DAMAGE (W:)
	MATERIAL TYPE		
	RISK ASSESMENT CATEGORY		
	COMMENTS		

03/16/2015	This Material is unchanged as of this date.		
09/17/2015	This Material is unchanged as of this date.		
03/22/2016	This Material is unchanged as of this date.		
09/12/2016	This Material is unchanged as of this date.		
03/28/2017	This Material is unchanged as of this date.		
08/28/2017	Partial Repairs Observed. 1 SF of Damage below the Vent has been Repaired, but only partially, Material is still Cracked. No other changes as of this date.		
02/13/2018	This Material is unchanged as of this date.		
08/07/2018	This Material is unchanged as of this date.		
02/05/2019	This Material is unchanged as of this date.		
08/13/2019	This Material is unchanged as of this date.		
02/03/2020	This Material is unchanged as of this date.		
08/28/2020	This Material is unchanged as of this date.		
02/09/2021	This Material is unchanged as of this date.		
08/10/2021	This Material is unchanged as of this date.		
02/17/2022	This Material is unchanged as of this date.		

### CLASSROOMS 01-02 BUILDING

#### EXTERIOR WALLS AND OVERHANGS

ROUGH WALL SURFACING	3,750 SF	<b>P:</b> Less Than 5% <b>W:</b> No Evidence
----------------------	----------	-------------------------------------------------

#### DAMAGED OR SIGNIFICANTLY DAMAGED FRIABLE MISCELLANEOUS ACM

09/14/2005	Skim Coat for Stucco Walls and Overhangs. This Material is in GOOD condition as of this date.		
03/04/2014	This Material is unchanged as of this date.		
08/29/2014	Material Re-Assessed. The Exterior of Classroom 2 has 1 SF of Stucco Damage below the Vent. Damage is <5%. Material Condition changed from GOOD to FAIR. Friability changed from Non-Friable to Friable. No other changes as of this date.		
03/16/2015	This Material is unchanged as of this date.		
09/17/2015	This Material is unchanged as of this date.		
03/22/2016	This Material is unchanged as of this date.		
09/12/2016	This Material is unchanged as of this date.		
03/28/2017	This Material is unchanged as of this date.		



# DAMAGE REPORT FOR

## TOYON ELEMENTARY SCHOOL

BUILDING NAME	LOCATION	MATERIAL TYPE	RISK ASSESMENT CATEGORY	COMMENTS	QTY (APPROXIMATE)	PHYSICAL DAMAGE (P:) WATER DAMAGE (W:)
08/28/2017				Partial Repairs Observed. 1 SF of Damage below the Vent has been Repaired, but only partially, Material is still Cracked. No other changes as of this date.		
02/13/2018				This Material is unchanged as of this date.		
08/07/2018				This Material is unchanged as of this date.		
02/05/2019				This Material is unchanged as of this date.		
08/13/2019				This Material is unchanged as of this date.		
02/03/2020				This Material is unchanged as of this date.		
08/28/2020				This Material is unchanged as of this date.		
02/09/2021				This Material is unchanged as of this date.		
08/10/2021				This Material is unchanged as of this date.		
02/17/2022				This Material is unchanged as of this date.		

### CLASSROOMS 01-02 BUILDING

#### EXTERIOR WINDOWS

##### CAULKING

600 LF

**P:** Less Than 5%  
**W:** No Evidence

#### DAMAGED FRIABLE SURFACING ACM

09/14/2005	Window Putty. This Material is in GOOD condition as of this date.
03/05/2007	Material Re-Assessed. Damage Observed. <5% Physical Damage - in the form of cracks in several locations. Condition changed from GOOD to FAIR. No other changes as of this date.
09/23/2013	Friability changed from Moderate to Low. No other changes as of this date.
03/04/2014	This Material is unchanged as of this date.
08/29/2014	This Material is unchanged as of this date.
03/16/2015	This Material is unchanged as of this date.
09/17/2015	This Material is unchanged as of this date.
03/22/2016	This Material is unchanged as of this date.
09/12/2016	This Material is unchanged as of this date.
03/28/2017	This Material is unchanged as of this date.
08/28/2017	This Material is unchanged as of this date.
02/13/2018	This Material is unchanged as of this date.
08/07/2018	This Material is unchanged as of this date.
02/05/2019	This Material is unchanged as of this date.

# DAMAGE REPORT FOR

## TOYON ELEMENTARY SCHOOL

BUILDING NAME	LOCATION	MATERIAL TYPE	RISK ASSESMENT CATEGORY	COMMENTS	QTY (APPROXIMATE)	PHYSICAL DAMAGE (P:) WATER DAMAGE (W:)
---------------	----------	---------------	-------------------------	----------	-------------------	----------------------------------------

08/13/2019 This Material is unchanged as of this date.  
02/03/2020 This Material is unchanged as of this date.  
08/28/2020 This Material is unchanged as of this date.  
02/09/2021 This Material is unchanged as of this date.  
08/10/2021 This Material is unchanged as of this date.  
02/17/2022 This Material is unchanged as of this date.

### CLASSROOMS 01-02 BUILDING

#### STORAGE ROOMS

PLASTER WALL

500 SF

**P:** Less Than 5%

**W:** No Evidence

#### DAMAGED FRIABLE SURFACING ACM

09/14/2005 Plaster Walls and Ceilings. This Material is in good condition as of this date.  
08/24/2006 Physical Damage: <5% Damaged, in form of scattered holes and cuts. Condition changed from good to fair. No other changes as of this date.  
10/15/2008 Location Description changed from STORAGE ROOMS, AND RESTROOMS to STORAGE ROOMS. Material Quantity changed from 2,350 SF to 500 SF to reflect this fact. No other changes as of this date.  
05/11/2009 Friability changed from Moderate to Low. No other changes as of this date.  
03/04/2014 This Material is unchanged as of this date.  
08/29/2014 This Material is unchanged as of this date.  
03/16/2015 This Material is unchanged as of this date.  
09/17/2015 This Material is unchanged as of this date.  
03/22/2016 This Material is unchanged as of this date.  
09/12/2016 This Material is unchanged as of this date.  
03/28/2017 This Material is unchanged as of this date.  
08/28/2017 This Material is unchanged as of this date.  
02/13/2018 This Material is unchanged as of this date.  
08/07/2018 This Material is unchanged as of this date.  
02/05/2019 This Material is unchanged as of this date.  
08/13/2019 This Material is unchanged as of this date.  
02/03/2020 This Material is unchanged as of this date.  
08/28/2020 This Material is unchanged as of this date.

# DAMAGE REPORT FOR

## TOYON ELEMENTARY SCHOOL

BUILDING NAME	LOCATION	MATERIAL TYPE	RISK ASSESMENT CATEGORY	COMMENTS	QTY (APPROXIMATE)	PHYSICAL DAMAGE (P:) WATER DAMAGE (W:)
---------------	----------	---------------	-------------------------	----------	----------------------	-------------------------------------------

02/09/2021 This Material is unchanged as of this date.  
08/10/2021 This Material is unchanged as of this date.  
02/17/2022 This Material is unchanged as of this date.

### CLASSROOMS 01-02 BUILDING

#### STORAGE ROOMS

PLASTER WALL SURFACING

500 SF

**P:** Less Than 5%

**W:** No Evidence

#### DAMAGED FRIABLE SURFACING ACM

09/14/2005 Skim Coat for Plaster Walls and Ceilings. This Material is in GOOD condition as of this date.  
08/24/2006 <5% Damaged, in form of scattered holes and cuts. Friability changed from Low to Moderate. Condition changed from GOOD to FAIR. No other changes as of this date.  
10/15/2008 Location Description changed from STORAGE ROOMS, AND RESTROOMS to STORAGE ROOMS. Material Quantity changed from 2,350 SF to 500 SF to reflect this fact. No other changes as of this date.  
05/11/2009 Friability changed from Moderate to Low. No other changes as of this date.  
03/04/2014 This Material is unchanged as of this date.  
08/29/2014 This Material is unchanged as of this date.  
03/16/2015 This Material is unchanged as of this date.  
09/17/2015 This Material is unchanged as of this date.  
03/22/2016 This Material is unchanged as of this date.  
09/12/2016 This Material is unchanged as of this date.  
03/28/2017 This Material is unchanged as of this date.  
08/28/2017 This Material is unchanged as of this date.  
02/13/2018 This Material is unchanged as of this date.  
08/07/2018 This Material is unchanged as of this date.  
02/05/2019 This Material is unchanged as of this date.  
08/13/2019 This Material is unchanged as of this date.  
02/03/2020 This Material is unchanged as of this date.  
08/28/2020 This Material is unchanged as of this date.  
02/09/2021 This Material is unchanged as of this date.  
08/10/2021 This Material is unchanged as of this date.  
02/17/2022 This Material is unchanged as of this date.

# DAMAGE REPORT FOR

## TOYON ELEMENTARY SCHOOL

BUILDING NAME	LOCATION	MATERIAL TYPE	RISK ASSESSMENT CATEGORY	COMMENTS	QTY (APPROXIMATE)	PHYSICAL DAMAGE (P: WATER DAMAGE (W:)
---------------	----------	---------------	--------------------------	----------	----------------------	------------------------------------------

### CLASSROOMS 03-06 BUILDING

### CLASSROOMS 03-06 BUILDING

CLASSROOMS 03-06

CEILING MASTIC

4,000 SF

**P:** Less Than 5%

**W:** No Evidence

### DAMAGED OR SIGNIFICANTLY DAMAGED FRIABLE MISCELLANEOUS ACM

09/14/2005	Mastic/Adhesive for 1'X1' Glued-On Ceiling Tiles. This Material is in GOOD condition as of this date.
03/04/2014	This Material is unchanged as of this date.
08/29/2014	This Material is unchanged as of this date.
03/16/2015	This Material is unchanged as of this date.
09/17/2015	This Material is unchanged as of this date.
03/22/2016	This Material is unchanged as of this date.
09/12/2016	This Material is unchanged as of this date.
03/28/2017	This Material is unchanged as of this date.
08/28/2017	This Material is unchanged as of this date.
02/13/2018	Damage Observed. <5% Physical Damage - in the form of Several Tiles are Cracking and Peeling in various Locations. Material condition changed from GOOD to FAIR overall. Friability changed from Non to Friable. No other changes as of this date.
08/07/2018	This Material is unchanged as of this date.
02/05/2019	This Material is unchanged as of this date.
08/13/2019	This Material is unchanged as of this date.
02/03/2020	This Material is unchanged as of this date.
08/28/2020	Partial Repairs Observed. Damages in Classroom 6 have been repaired. Material remains in FAIR condition overall. No other changes as of this date.
02/09/2021	This Material is unchanged as of this date.
08/10/2021	This Material is unchanged as of this date.
02/17/2022	This Material is unchanged as of this date.

# DAMAGE REPORT FOR

## TOYON ELEMENTARY SCHOOL

BUILDING NAME	LOCATION	MATERIAL TYPE	RISK ASSESMENT CATEGORY	COMMENTS	QTY (APPROXIMATE)	PHYSICAL DAMAGE (P:) WATER DAMAGE (W:)
---------------	----------	---------------	-------------------------	----------	-------------------	----------------------------------------

### CLASSROOMS 03-06 BUILDING

CLASSROOMS 03-06

CEILING TILE

4,000 SF

**P:** Less Than 5%

**W:** <10% Stains or Flaking

### DAMAGED OR SIGNIFICANTLY DAMAGED FRIABLE MISCELLANEOUS ACM

09/14/2005	1'X1' Glued-On Ceiling Tiles. This Material is in GOOD condition as of this date.
11/06/2007	Material Re-Assessed. Damage: <10% Water Damage - in Classrooms 03, 04, and 06. Friability changed from Low to Moderate to reflect this fact. This Material is in FAIR condition overall. No other changes as of this date.
05/11/2009	Damage Repaired in Classrooms 03 and 04. Damage still present in Classroom 06. No other changes as of this date.
04/01/2013	Additional Damage: <5% Physical Damage - in the form of 2"x2" cut on surface of one Ceiling Tile in Classroom 06. No other changes as of this date.
03/04/2014	This Material is unchanged as of this date.
08/29/2014	This Material is unchanged as of this date.
03/16/2015	Several Tiles in Classrooms 03-05 have Paint / Texture peeling and 1 Tile in Classroom 5 has Physical Damage. Friability changed from Low to High. No other changes as of this date.
09/17/2015	This Material is unchanged as of this date.
03/22/2016	This Material is unchanged as of this date.
09/12/2016	This Material is unchanged as of this date.
03/28/2017	Additional Damage Observed. Damage to 1 Tile in the form of a hole. No other changes as of this date.
08/28/2017	This Material is unchanged as of this date.
02/13/2018	Additional Damage Observed. Several Tiles are Cracking and Peeling in various Locations. No other changes as of this date.
08/07/2018	This Material is unchanged as of this date.
02/05/2019	This Material is unchanged as of this date.
08/13/2019	This Material is unchanged as of this date.
02/03/2020	This Material is unchanged as of this date.
08/28/2020	Partial Repairs Observed. Damages in Classroom 6 have been repaired. Material remains in FAIR condition overall. No other changes as of this date.
02/09/2021	This Material is unchanged as of this date.
08/10/2021	This Material is unchanged as of this date.
02/17/2022	This Material is unchanged as of this date.

# DAMAGE REPORT FOR

## TOYON ELEMENTARY SCHOOL

BUILDING NAME	LOCATION	MATERIAL TYPE	RISK ASSESSMENT CATEGORY	COMMENTS	QTY (APPROXIMATE)	PHYSICAL DAMAGE (P: WATER DAMAGE (W:)
---------------	----------	---------------	--------------------------	----------	----------------------	------------------------------------------

### CLASSROOMS 03-06 BUILDING

#### EXTERIOR WINDOWS

CAULKING

800 LF

**P:** No Visible Damage  
**W:** <10% Stains or Flaking

#### DAMAGED OR SIGNIFICANTLY DAMAGED FRIABLE MISCELLANEOUS ACM

09/14/2005	Window Caulking. This Material is in GOOD condition as of this date.
09/11/2009	Damage Observed. <10% Water Damage due to heat and moisture factors. Material condition changed from GOOD to FAIR overall as of this date. No other changes as of this date.
03/04/2014	This Material is unchanged as of this date.
08/29/2014	This Material is unchanged as of this date.
03/16/2015	This Material is unchanged as of this date.
09/17/2015	This Material is unchanged as of this date.
03/22/2016	This Material is unchanged as of this date.
09/12/2016	This Material is unchanged as of this date.
03/28/2017	This Material is unchanged as of this date.
08/28/2017	This Material is unchanged as of this date.
02/13/2018	This Material is unchanged as of this date.
08/07/2018	This Material is unchanged as of this date.
02/05/2019	This Material is unchanged as of this date.
08/13/2019	This Material is unchanged as of this date.
02/03/2020	This Material is unchanged as of this date.
08/28/2020	This Material is unchanged as of this date.
02/09/2021	This Material is unchanged as of this date.
08/10/2021	This Material is unchanged as of this date.
02/17/2022	This Material is unchanged as of this date.

### CLASSROOMS 03-06 BUILDING

#### STORAGE AREA

PLASTER WALL

800 SF

**P:** Less Than 5%  
**W:** No Evidence

#### DAMAGED FRIABLE SURFACING ACM

09/14/2005	Plaster Walls and Ceilings. This Material is in GOOD condition as of this date.
------------	---------------------------------------------------------------------------------

# DAMAGE REPORT FOR

## TOYON ELEMENTARY SCHOOL

BUILDING NAME	LOCATION	MATERIAL TYPE	RISK ASSESMENT CATEGORY	COMMENTS	QTY (APPROXIMATE)	PHYSICAL DAMAGE (P: WATER DAMAGE (W:)
08/24/2006				<5% Damaged in form of scattered cuts and holes. Condition changed from good to fair. No other changes as of this date.		
10/15/2008				Location Description changed from STORAGE AREA AND RESTROOMS to STORAGE AREA. Material Quantity changed from 2,800 SF to 800 SF to reflect this fact. No other changes as of this date.		
05/11/2009				Friability changed from Moderate to Low. No other changes as of this date.		
03/04/2014				This Material is unchanged as of this date.		
08/29/2014				This Material is unchanged as of this date.		
03/16/2015				This Material is unchanged as of this date.		
09/17/2015				This Material is unchanged as of this date.		
03/22/2016				This Material is unchanged as of this date.		
09/12/2016				This Material is unchanged as of this date.		
03/28/2017				This Material is unchanged as of this date.		
08/28/2017				This Material is unchanged as of this date.		
02/13/2018				This Material is unchanged as of this date.		
08/07/2018				This Material is unchanged as of this date.		
02/05/2019				This Material is unchanged as of this date.		
08/13/2019				This Material is unchanged as of this date.		
02/03/2020				This Material is unchanged as of this date.		
08/28/2020				Additional Damage Observed. <5% Physical Damage in the form of 2 LF of Cracks aorund Window in Storage Area near Classroom 6. Material remains in FAIR condition overall. No other changes as of this date.		
02/09/2021				This Material is unchanged as of this date.		
08/10/2021				This Material is unchanged as of this date.		
02/17/2022				This Material is unchanged as of this date.		

### CLASSROOMS 03-06 BUILDING

#### STORAGE AREA

PLASTER WALL SURFACING

800 SF

**P:** Less Than 5%

**W:** No Evidence

#### DAMAGED FRIABLE SURFACING ACM

09/14/2005	Skim Coat for Plaster Walls and Ceilings. This Material is in GOOD condition as of this date.
08/24/2006	Damage observed. <5% Physical Damage in the form of scattered cuts and holes. Condition changed from GOOD to FAIR. No other changes as of this date.

# DAMAGE REPORT FOR

## TOYON ELEMENTARY SCHOOL

BUILDING NAME	LOCATION	MATERIAL TYPE	RISK ASSESMENT CATEGORY	COMMENTS	QTY (APPROXIMATE)	PHYSICAL DAMAGE (P:) WATER DAMAGE (W:)
10/15/2008				Location Description changed from STORAGE AREA AND RESTROOMS to STORAGE AREA. Material Quantity changed from 2,800 SF to 800 SF to reflect this fact. No other changes as of this date.		
05/11/2009				Friability changed from Moderate to Low. No other changes as of this date.		
03/04/2014				This Material is unchanged as of this date.		
08/29/2014				This Material is unchanged as of this date.		
03/16/2015				This Material is unchanged as of this date.		
09/17/2015				This Material is unchanged as of this date.		
03/22/2016				This Material is unchanged as of this date.		
09/12/2016				This Material is unchanged as of this date.		
03/28/2017				This Material is unchanged as of this date.		
08/28/2017				This Material is unchanged as of this date.		
02/13/2018				This Material is unchanged as of this date.		
08/07/2018				This Material is unchanged as of this date.		
02/05/2019				This Material is unchanged as of this date.		
08/13/2019				This Material is unchanged as of this date.		
02/03/2020				This Material is unchanged as of this date.		
08/28/2020				Additional Damage Observed. <5% Physical Damage in the form of 2 LF of Cracks aorund Window in Storage Area near Classroom 6. Material remains in FAIR condition overall. No other changes as of this date.		
02/09/2021				This Material is unchanged as of this date.		
08/10/2021				This Material is unchanged as of this date.		
02/17/2022				This Material is unchanged as of this date.		



# DAMAGE REPORT FOR

## TOYON ELEMENTARY SCHOOL

BUILDING NAME	LOCATION	MATERIAL TYPE	RISK ASSESMENT CATEGORY	COMMENTS	QTY (APPROXIMATE)	PHYSICAL DAMAGE (P: WATER DAMAGE (W:)
---------------	----------	---------------	-------------------------	----------	----------------------	------------------------------------------

### CLASSROOMS 07-08 BUILDING

### CLASSROOMS 07-08 BUILDING

CLASSROOMS 07-08

SMOOTH WALL MISCELLANEOUS

2,200 SF

**P:** Less Than 5%

**W:** No Evidence

### DAMAGED OR SIGNIFICANTLY DAMAGED FRIABLE MISCELLANEOUS ACM

10/15/2008	Gypsum Wallboard System Walls. This Material is in GOOD condition as of this date.
09/23/2013	This Material is unchanged as of this date.
03/04/2014	This Material is unchanged as of this date.
08/29/2014	This Material is unchanged as of this date.
03/16/2015	This Material is unchanged as of this date.
09/17/2015	This Material is unchanged as of this date.
03/22/2016	This Material is unchanged as of this date.
09/12/2016	This Material is unchanged as of this date.
03/28/2017	This Material is unchanged as of this date.
08/28/2017	Damage Observed. <5% Physical Damage - in the form of 2SF of Scattered Nicks and Cuts. Material Condition changed from GOOD to FAIR. No other changes as of this date.
02/13/2018	This Material is unchanged as of this date.
08/07/2018	This Material is unchanged as of this date.
02/05/2019	This Material is unchanged as of this date.
08/13/2019	This Material is unchanged as of this date.
02/03/2020	Repairs Observed. All Damage Repaired. Material Condition changed from FAIR to GOOD. Friability updated from Friable to Non-Friable. No other changes as of this date.
08/28/2020	Damage Observed. <5% Physical Damage in the form of a 2 Inch Hole on Northwest Corner of Classroom 7. Material condition changed from GOOD to FAIR overall. Friability updated from Non-Friable to Friable. No other changes as of this date.
02/09/2021	This Material is unchanged as of this date.
02/17/2022	This Material is unchanged as of this date.

# DAMAGE REPORT FOR

## TOYON ELEMENTARY SCHOOL

BUILDING NAME	LOCATION	MATERIAL TYPE	RISK ASSESMENT CATEGORY	COMMENTS	QTY (APPROXIMATE)	PHYSICAL DAMAGE (P: WATER DAMAGE (W:)
---------------	----------	---------------	-------------------------	----------	----------------------	------------------------------------------

### CLASSROOMS 07-08 BUILDING

#### CLASSROOMS 07-08

SMOOTH WALL SURFACING

2,200 SF

**P:** Less Than 5%

**W:** No Evidence

#### DAMAGED FRIABLE SURFACING ACM

10/15/2008	Skim Coat for Gypsum Wallboard System Walls. This Material is in GOOD condition as of this date.
09/23/2013	This Material is unchanged as of this date.
03/04/2014	This Material is unchanged as of this date.
08/29/2014	This Material is unchanged as of this date.
03/16/2015	This Material is unchanged as of this date.
09/17/2015	This Material is unchanged as of this date.
03/22/2016	This Material is unchanged as of this date.
09/12/2016	This Material is unchanged as of this date.
03/28/2017	This Material is unchanged as of this date.
08/28/2017	Damage Observed. <5% Physical Damage - in the form of 2SF of Scattered Nicks and Cuts. Material Condition changed from GOOD to FAIR. No other changes as of this date.
02/13/2018	This Material is unchanged as of this date.
08/07/2018	This Material is unchanged as of this date.
02/05/2019	This Material is unchanged as of this date.
08/13/2019	This Material is unchanged as of this date.
02/03/2020	Repairs Observed. All Damage Repaired. Material Condition changed from FAIR to GOOD. Friability updated from Friable to Non-Friable. No other changes as of this date.
08/28/2020	Damage Observed. <5% Physical Damage in the form of a 2 Inch Hole on Northwest Corner of Classroom 7. Material condition changed from GOOD to FAIR overall. Friability updated from Non-Friable to Friable. No other changes as of this date.
02/09/2021	This Material is unchanged as of this date.
02/17/2022	This Material is unchanged as of this date.

### CLASSROOMS 07-08 BUILDING

#### EXTERIOR WINDOWS

CAULKING

300 LF

**P:** Less Than 5%

**W:** No Evidence

#### DAMAGED OR SIGNIFICANTLY DAMAGED FRIABLE MISCELLANEOUS ACM

09/14/2005	Window Caulking. This Material is in GOOD condition as of this date.
------------	----------------------------------------------------------------------

# DAMAGE REPORT FOR

## TOYON ELEMENTARY SCHOOL

<b>BUILDING NAME</b>	<b>LOCATION</b>	<b>MATERIAL TYPE</b>	<b>RISK ASSESMENT CATEGORY</b>	<b>COMMENTS</b>	<b>QTY (APPROXIMATE)</b>	<b>PHYSICAL DAMAGE (P:) WATER DAMAGE (W:)</b>
05/11/2009				Damage Observed. <5% Physical Damage - in the form of cracks. No other changes as of this date.		
09/23/2013				Material Re-Assessed. Material changed from GOOD to FAIR condition. No other changes as of this date.		
03/04/2014				Additional Damage observed. Cracking observed on 1 Window. No other changes as of this date.		
08/29/2014				This Material is unchanged as of this date.		
03/16/2015				This Material is unchanged as of this date.		
09/17/2015				This Material is unchanged as of this date.		
03/22/2016				This Material is unchanged as of this date.		
09/12/2016				This Material is unchanged as of this date.		
03/28/2017				This Material is unchanged as of this date.		
02/13/2018				This Material is unchanged as of this date.		
08/07/2018				This Material is unchanged as of this date.		
02/05/2019				This Material is unchanged as of this date.		
08/13/2019				This Material is unchanged as of this date.		
02/03/2020				This Material is unchanged as of this date.		
08/28/2020				This Material is unchanged as of this date.		
02/09/2021				This Material is unchanged as of this date.		
02/17/2022				This Material is unchanged as of this date.		

# DAMAGE REPORT FOR

## TOYON ELEMENTARY SCHOOL

BUILDING NAME	LOCATION	QTY (APPROXIMATE)	PHYSICAL DAMAGE (P: WATER DAMAGE (W:)
	MATERIAL TYPE		
	RISK ASSESMENT CATEGORY		
COMMENTS			

### CLASSROOMS 09-12 BUILDING

#### CLASSROOMS 09-12 BUILDING

CLASSROOMS 09-12

CEILING MASTIC

4,000 SF

**P:** No Visible Damage

**W:** No Evidence

#### DAMAGED OR SIGNIFICANTLY DAMAGED FRIABLE MISCELLANEOUS ACM

09/14/2005	Mastic/Adhesive FOR 1'X1' Glued-On Ceiling Tile (with 1/8" uniform hole pattern). This Material is in GOOD condition as of this date (Original Entry updated on 05/11/09).
05/11/2009	Tiles have a 1/8" uniform hole pattern. Original entry updated. No other changes as of this date.
03/04/2014	Damage observed. Damage: <5% Physical Damage in the form of 1 tile is loose in Classroom 11. No other changes as of this date.
08/29/2014	This Material is unchanged as of this date.
03/16/2015	This Material is unchanged as of this date.
09/17/2015	This Material is unchanged as of this date.
03/22/2016	This Material is unchanged as of this date.
09/12/2016	This Material is unchanged as of this date.
03/28/2017	This Material is unchanged as of this date.
08/28/2017	This Material is unchanged as of this date.
02/13/2018	Additional Damage Observed. Tiles have Surface Damages and Cracking and Peeling in Various Locations. No other changes as of this date.
08/07/2018	This Material is unchanged as of this date.
02/05/2019	This Material is unchanged as of this date.
08/13/2019	This Material is unchanged as of this date.
02/03/2020	Repairs Observed. All Damage Repaired. Material Condition changed from FAIR to GOOD. Friability updated from Friable to Non-Friable. No other changes as of this date.
08/28/2020	Damage Observed. <5% Physical Damage in the form of a 4 Loose Tiles in Classroom 12. 1 Tile with Detached Corners in Classroom 11. 3 Tiles with Detached Corners in Classroom 10. Material condition changed from GOOD to FAIR overall. Friability updated from Non-Friable to Friable. No other changes as of this date.
02/09/2021	This Material is unchanged as of this date.
08/10/2021	This Material is unchanged as of this date.
02/17/2022	This Material is unchanged as of this date.

# DAMAGE REPORT FOR

## TOYON ELEMENTARY SCHOOL

BUILDING NAME	LOCATION	MATERIAL TYPE	RISK ASSESMENT CATEGORY	COMMENTS	QTY (APPROXIMATE)	PHYSICAL DAMAGE (P: WATER DAMAGE (W:)
---------------	----------	---------------	-------------------------	----------	----------------------	------------------------------------------

### CLASSROOMS 09-12 BUILDING

#### CLASSROOMS 09-12

CEILING TILE

4,000 SF

**P:** Less Than 5%

**W:** No Evidence

#### DAMAGED OR SIGNIFICANTLY DAMAGED FRIABLE MISCELLANEOUS ACM

09/14/2005	1'X1' Glued-On Ceiling Tile (with 1/8" uniform hole pattern). This Material is in GOOD condition as of this date. (Original Entry updated on 05/11/09.)
05/11/2009	Tiles have a 1/8" uniform hole pattern. Original entry updated. No other changes as of this date.
09/23/2013	Friability changed from Moderate to Low. No other changes as of this date.
03/04/2014	Damage observed. Damage: <5% Physical Damage in the form of 1 tile is loose in Classroom 11. Friability changed from Low to Moderate. No other changes as of this date.
08/29/2014	This Material is unchanged as of this date.
03/16/2015	This Material is unchanged as of this date.
09/17/2015	This Material is unchanged as of this date.
03/22/2016	This Material is unchanged as of this date.
09/12/2016	Additional Damage Observed. 4 Tiles have surface Physical Damage in Classroom 11. Material condition changed from GOOD to FAIR overall. Friability changed from Moderate to High overall. No other changes as of this date.
03/28/2017	This Material is unchanged as of this date.
08/28/2017	This Material is unchanged as of this date.
02/13/2018	Additional Damage Observed. Tiles have Surface Damages and Cracking and Peeling in Various Locations. No other changes as of this date.
08/07/2018	This Material is unchanged as of this date.
02/05/2019	This Material is unchanged as of this date.
08/13/2019	This Material is unchanged as of this date.
02/03/2020	Repairs Observed. All Damage Repaired. Material Condition changed from FAIR to GOOD. Friability updated from Friable to Non-Friable. No other changes as of this date.
08/28/2020	Damage Observed. <5% Physical Damage in the form of a 4 Loose Tiles in Classroom 12. 1 Tile with Detached Corners in Classroom 11. 3 Tiles with Detached Corners in Classroom 10. Material condition changed from GOOD to FAIR overall. Friability updated from Non-Friable to Friable. No other changes as of this date.
02/09/2021	This Material is unchanged as of this date.
08/10/2021	This Material is unchanged as of this date.
02/17/2022	This Material is unchanged as of this date.

# DAMAGE REPORT FOR

## TOYON ELEMENTARY SCHOOL

BUILDING NAME	LOCATION	MATERIAL TYPE	RISK ASSESMENT CATEGORY	COMMENTS	QTY (APPROXIMATE)	PHYSICAL DAMAGE (P:) WATER DAMAGE (W:)
---------------	----------	---------------	-------------------------	----------	----------------------	-------------------------------------------

### CLASSROOMS 09-12 BUILDING

#### CLASSROOMS 09-12 AND RESTROOMS

SMOOTH WALL SURFACING

5,800 SF

**P:** Less Than 5%

**W:** No Evidence

#### DAMAGED FRIABLE SURFACING ACM

10/15/2008	Skim Coat for Drywall. This Material is in GOOD condition as of this date.
09/23/2013	This Material is unchanged as of this date.
03/04/2014	This Material is unchanged as of this date.
08/29/2014	This Material is unchanged as of this date.
03/16/2015	This Material is unchanged as of this date.
09/17/2015	Damage observed. Girls Restroom Wall has 5 LF of cracks. Material condition changed from GOOD to FAIR overall as of this date. Friability changed from Low to Moderate to reflect this change. No other change as of this date.
03/22/2016	This Material is unchanged as of this date.
09/12/2016	This Material is unchanged as of this date.
03/28/2017	This Material is unchanged as of this date.
08/28/2017	Repairs Observed. All Damages have been Repaired. Material Condition changed from FAIR to GOOD. No other changes as of this date.
02/13/2018	This Material is unchanged as of this date.
08/07/2018	This Material is unchanged as of this date.
02/05/2019	This Material is unchanged as of this date.
08/13/2019	This Material is unchanged as of this date.
02/03/2020	This Material is unchanged as of this date.
08/28/2020	This Material is unchanged as of this date.
02/09/2021	This Material is unchanged as of this date.
08/10/2021	This Material is unchanged as of this date.
02/17/2022	This Material is unchanged as of this date.

# DAMAGE REPORT FOR

## TOYON ELEMENTARY SCHOOL

BUILDING NAME	LOCATION	MATERIAL TYPE	RISK ASSESSMENT CATEGORY	COMMENTS	QTY (APPROXIMATE)	PHYSICAL DAMAGE (P: WATER DAMAGE (W:)
---------------	----------	---------------	--------------------------	----------	----------------------	------------------------------------------

### CLASSROOMS 09-12 BUILDING

#### EXTERIOR WINDOWS

##### CAULKING

800 LF

**P:** Less Than 5%

**W:** No Evidence

#### DAMAGED OR SIGNIFICANTLY DAMAGED FRIABLE MISCELLANEOUS ACM

09/14/2005	Window Caulking. This Material is in GOOD condition as of this date.
05/11/2009	This Material cracked and missing portions, <5% Damage overall. Friability changed from Non-Friable to Friable. Material condition changed from GOOD to FAIR. No other changes as of this date.
03/04/2014	This Material is unchanged as of this date.
08/29/2014	This Material is unchanged as of this date.
03/16/2015	This Material is unchanged as of this date.
09/17/2015	This Material is unchanged as of this date.
03/22/2016	This Material is unchanged as of this date.
09/12/2016	This Material is unchanged as of this date.
03/28/2017	This Material is unchanged as of this date.
08/28/2017	This Material is unchanged as of this date.
02/13/2018	This Material is unchanged as of this date.
08/07/2018	This Material is unchanged as of this date.
02/05/2019	This Material is unchanged as of this date.
08/13/2019	Additional Damage Observed. <5% Physical Damage in the form of 2 LF of Cracking above the Entry to Classroom 11. Material Condition remains in FAIR condition overall. No other changes as of this date.
02/03/2020	This Material is unchanged as of this date.
08/28/2020	This Material is unchanged as of this date.
02/09/2021	This Material is unchanged as of this date.
08/10/2021	This Material is unchanged as of this date.
02/17/2022	This Material is unchanged as of this date.

# DAMAGE REPORT FOR

## TOYON ELEMENTARY SCHOOL

BUILDING NAME	LOCATION	MATERIAL TYPE	RISK ASSESMENT CATEGORY	COMMENTS	QTY (APPROXIMATE)	PHYSICAL DAMAGE (P: WATER DAMAGE (W:)
---------------	----------	---------------	-------------------------	----------	----------------------	------------------------------------------

### CLASSROOMS 09-12 BUILDING

#### UTILITY ROOM (CUSTODIAN ROOM) AND STORAGE

PLASTER WALL	1,050 SF	<b>P:</b> Less Than 5% <b>W:</b> <10% Stains or Flaking
--------------	----------	------------------------------------------------------------

#### DAMAGED OR SIGNIFICANTLY DAMAGED FRIABLE MISCELLANEOUS ACM

09/14/2005	Plaster Walls and Ceilings. Material is noted to have Physical and Water Damage. This Material is in FAIR condition as of this date.
10/15/2008	Location Description changed from RESTROOM AND UTILITY ROOM (CUSTODIAN ROOM) to UTILITY ROOM (CUSTODIAN ROOM) AND STORAGE. Material Quantity changed from 2,800 SF to 1,050 SF to reflect this fact. No other changes as of this date.
05/11/2009	Previously identified Damage is Water Damage in the Utility Room and Physical Damage in the Storage Room. No other changes as of this date.
09/11/2009	Material remains in <5% Physical Damage due to gouging, cuts, and holes. Additional Damage observed in the form of several holes made on all Walls in Utility Room (Custodial Room). No other changes as of this date.
09/23/2013	Friability changed from Moderate to Low. No other changes as of this date.
03/04/2014	Friability changed from Low to Moderate. No other changes as of this date.
08/29/2014	This Material is unchanged as of this date.
03/16/2015	This Material is unchanged as of this date.
09/17/2015	This Material is unchanged as of this date.
03/22/2016	This Material is unchanged as of this date.
09/12/2016	This Material is unchanged as of this date.
03/28/2017	This Material is unchanged as of this date.
08/28/2017	This Material is unchanged as of this date.
02/13/2018	This Material is unchanged as of this date.
08/07/2018	This Material is unchanged as of this date.
02/05/2019	This Material is unchanged as of this date.
08/13/2019	This Material is unchanged as of this date.
02/03/2020	This Material is unchanged as of this date.
08/28/2020	This Material is unchanged as of this date.
02/09/2021	This Material is unchanged as of this date.
08/10/2021	This Material is unchanged as of this date.
02/17/2022	This Material is unchanged as of this date.



# DAMAGE REPORT FOR

## TOYON ELEMENTARY SCHOOL

BUILDING NAME	LOCATION	MATERIAL TYPE	RISK ASSESMENT CATEGORY	COMMENTS	QTY (APPROXIMATE)	PHYSICAL DAMAGE (P: WATER DAMAGE (W:)
---------------	----------	---------------	-------------------------	----------	----------------------	------------------------------------------

### CLASSROOMS 09-12 BUILDING

#### UTILITY ROOM (CUSTODIAN ROOM) AND STORAGE

PLASTER WALL SURFACING	1,050 SF	<b>P:</b> Less Than 5% <b>W:</b> <10% Stains or Flaking
------------------------	----------	------------------------------------------------------------

#### DAMAGED FRIABLE SURFACING ACM

09/14/2005	Skim Coat for Plaster Walls and Ceilings. Material is noted to have Physical and Water Damage. This Material is in FAIR condition as of this date.
10/15/2008	Location Description changed from RESTROOM AND UTILITY ROOM (CUSTODIAN ROOM) to UTILITY ROOM (CUSTODIAN ROOM) AND STORAGE. Material Quantity changed from 2,800 SF to 1,050 SF to reflect this fact. No other changes as of this date.
05/11/2009	Previously identified Damage is Water Damage in the Utility Room and Physical Damage in the Storage Room. No other changes as of this date.
09/11/2009	Material remains in <5% Physical Damage due to gouging, cuts, and holes. Additional Damage observed in the form of several holes made on all Walls in Utility Room (Custodial Room). No other changes as of this date.
03/04/2014	This Material is unchanged as of this date.
08/29/2014	This Material is unchanged as of this date.
03/16/2015	This Material is unchanged as of this date.
09/17/2015	This Material is unchanged as of this date.
03/22/2016	This Material is unchanged as of this date.
09/12/2016	This Material is unchanged as of this date.
03/28/2017	This Material is unchanged as of this date.
08/28/2017	This Material is unchanged as of this date.
02/13/2018	This Material is unchanged as of this date.
08/07/2018	This Material is unchanged as of this date.
02/05/2019	This Material is unchanged as of this date.
08/13/2019	This Material is unchanged as of this date.
02/03/2020	This Material is unchanged as of this date.
08/28/2020	This Material is unchanged as of this date.
02/09/2021	This Material is unchanged as of this date.
08/10/2021	This Material is unchanged as of this date.
02/17/2022	This Material is unchanged as of this date.

# DAMAGE REPORT FOR

## TOYON ELEMENTARY SCHOOL

BUILDING NAME	LOCATION	MATERIAL TYPE	RISK ASSESMENT CATEGORY	COMMENTS	QTY (APPROXIMATE)	PHYSICAL DAMAGE (P: WATER DAMAGE (W:)
---------------	----------	---------------	-------------------------	----------	----------------------	------------------------------------------

### CLASSROOMS 13-16 BUILDING

#### CLASSROOMS 13-16 BUILDING

CLASSROOMS 13-16

CEILING MASTIC

4,000 SF

**P:** Less Than 5%

**W:** No Evidence

#### DAMAGED OR SIGNIFICANTLY DAMAGED FRIABLE MISCELLANEOUS ACM

09/14/2005	Mastic/Adhesive FOR 1'X1' Glued-On Ceiling Tile. This Material is in GOOD condition as of this date.
03/04/2014	200 SF of Ceiling Tile has been Replaced in Classroom 16, north side, with new 1'x1' gouge pattern Ceiling Tile. Original Ceiling Tile Mastic/Adhesive may still be present behind the new Ceiling Tiles. No other changes as of this date.
08/29/2014	This Material is unchanged as of this date.
03/16/2015	This Material is unchanged as of this date.
09/17/2015	This Material is unchanged as of this date.
03/22/2016	This Material is unchanged as of this date.
09/12/2016	This Material is unchanged as of this date.
03/28/2017	This Material is unchanged as of this date.
03/28/2017	This Material is unchanged as of this date.
08/28/2017	This Material is unchanged as of this date.
02/13/2018	Damage Observed. <5% Physical Damage - in the form of 1 Tile Loose in Classroom 13. All Classrooms have Several Tiles with Surface Dmages, Cracking and Peeling. Material condition changed from GOOD to FAIR overall. Friability changed from Non to Friable. No other changes as of this date.
08/07/2018	This Material is unchanged as of this date.
02/05/2019	This Material is unchanged as of this date.
08/13/2019	This Material is unchanged as of this date.
02/03/2020	This Material is unchanged as of this date.
08/28/2020	This Material is unchanged as of this date.
02/09/2021	This Material is unchanged as of this date.
08/10/2021	This Material is unchanged as of this date.
02/17/2022	This Material is unchanged as of this date.

# DAMAGE REPORT FOR

## TOYON ELEMENTARY SCHOOL

BUILDING NAME	LOCATION	MATERIAL TYPE	RISK ASSESMENT CATEGORY	COMMENTS	QTY (APPROXIMATE)	PHYSICAL DAMAGE (P: WATER DAMAGE (W:)
---------------	----------	---------------	-------------------------	----------	----------------------	------------------------------------------

### CLASSROOMS 13-16 BUILDING

#### CLASSROOMS 13-16

CEILING TILE

3,800 SF

**P:** Less Than 5%

**W:** No Evidence

#### DAMAGED OR SIGNIFICANTLY DAMAGED FRIABLE MISCELLANEOUS ACM

09/14/2005	1'X1' Glued-On Ceiling Tile. This Material is in GOOD condition as of this date.
05/11/2009	This Material is unchanged as of this date. Tiles have a 1/8" uniform hole pattern.
09/23/2013	This Material is unchanged as of this date.
03/04/2014	200 SF of Ceiling Tile has been replaced in Classroom 16, north side, with new 1'x1' gouge pattern Ceiling Tile. Quantity changed from 4,000 SF to 3,800 SF. No other changes as of this date.
08/29/2014	This Material is unchanged as of this date.
03/16/2015	This Material is unchanged as of this date.
09/17/2015	This Material is unchanged as of this date.
03/22/2016	This Material is unchanged as of this date.
09/12/2016	This Material is unchanged as of this date.
03/28/2017	This Material is unchanged as of this date.
03/28/2017	This Material is unchanged as of this date.
08/28/2017	This Material is unchanged as of this date.
02/13/2018	Damage Observed. <5% Physical Damage - in the form of 1 Tile Loose in Classroom 13. All Classrooms have Several Tiles with Surface Dmages, Cracking and Peeling. Material condition changed from GOOD to FAIR overall. Friability changed from Non to Friable. No other changes as of this date.
08/07/2018	This Material is unchanged as of this date.
02/05/2019	This Material is unchanged as of this date.
08/13/2019	This Material is unchanged as of this date.
02/03/2020	This Material is unchanged as of this date.
08/28/2020	This Material is unchanged as of this date.
02/09/2021	This Material is unchanged as of this date.
08/10/2021	This Material is unchanged as of this date.
02/17/2022	This Material is unchanged as of this date.

# DAMAGE REPORT FOR

## TOYON ELEMENTARY SCHOOL

BUILDING NAME	LOCATION	MATERIAL TYPE	RISK ASSESSMENT CATEGORY	COMMENTS	QTY (APPROXIMATE)	PHYSICAL DAMAGE (P:) WATER DAMAGE (W:)
---------------	----------	---------------	--------------------------	----------	-------------------	----------------------------------------

### CLASSROOMS 13-16 BUILDING

#### CLASSROOMS 13-16, AND RESTROOMS

MORTAR MISCELLANEOUS

2,000 SF

**P:** Less Than 5%

**W:** No Evidence

#### DAMAGED OR SIGNIFICANTLY DAMAGED FRIABLE MISCELLANEOUS ACM

08/31/2010	Grout/Mortar for 8"x8" Grey Wall and Ceramic Floor Tiles. This Material is in GOOD condition as of this date.
03/04/2014	This Material is unchanged as of this date.
08/29/2014	This Material is unchanged as of this date.
03/16/2015	This Material is unchanged as of this date.
09/17/2015	This Material is unchanged as of this date.
03/22/2016	This Material is unchanged as of this date.
09/12/2016	This Material is unchanged as of this date.
03/28/2017	Damage Observed. <5% Physical Damage - in the form of 1 Cracked Tile in Boys Restroom. Material condition changed from GOOD to FAIR overall. Friability changed from Non to Low. No other changes as of this date.
03/28/2017	This Material is unchanged as of this date.
09/07/2017	Sample Collected. 17-184 TA-076, Bldg E, Classroom 13-E13, South Side, 8" Ceramic Floor Tile, Grey Grout. 17-184 TA-081, Bldg E, Classroom 15-E15, South Side, 8" Ceramic Floor Tile, Grey Grout. 17-184 TA-087, Bldg E, Restroom E18, West Side, 8" Ceramic Wall Tile, Grey Grout. 17-184 TA-087, Bldg E, Restroom E18, West Side, 8" Ceramic Floor Tile, Grey Grout.
02/13/2018	This Material is unchanged as of this date.
08/07/2018	This Material is unchanged as of this date.
02/05/2019	This Material is unchanged as of this date.
08/13/2019	This Material is unchanged as of this date.
02/03/2020	This Material is unchanged as of this date.
08/28/2020	This Material is unchanged as of this date.
02/09/2021	This Material is unchanged as of this date.
08/10/2021	This Material is unchanged as of this date.
02/17/2022	This Material is unchanged as of this date.

# DAMAGE REPORT FOR

## TOYON ELEMENTARY SCHOOL

BUILDING NAME	LOCATION	MATERIAL TYPE	RISK ASSESMENT CATEGORY	COMMENTS	QTY (APPROXIMATE)	PHYSICAL DAMAGE (P: WATER DAMAGE (W:)
---------------	----------	---------------	-------------------------	----------	----------------------	------------------------------------------

### CLASSROOMS 13-16 BUILDING

#### CLASSROOMS 13-16 AND RESTROOMS

SMOOTH WALL MISCELLANEOUS	6,620 SF	<b>P:</b> Less Than 5% <b>W:</b> No Evidence
---------------------------	----------	-------------------------------------------------

#### DAMAGED OR SIGNIFICANTLY DAMAGED FRIABLE MISCELLANEOUS ACM

10/15/2008	Gypsum Wallboard System Wall. This Material is in GOOD condition as of this date.
09/23/2013	This Material is unchanged as of this date.
03/04/2014	This Material is unchanged as of this date.
08/29/2014	This Material is unchanged as of this date.
03/16/2015	This Material is unchanged as of this date.
09/17/2015	Damage observed. Boys Restroom Wall has approximately 20 SF of Physical Damage. Material condition changed from GOOD to FAIR overall. No other change as of this date.
03/22/2016	This Material is unchanged as of this date.
09/12/2016	Additional Damage Observed. 2 SF of Physical Damgage in Boys Restroom. No other changes as of this date.
03/28/2017	This Material is unchanged as of this date.
08/28/2017	This Material is unchanged as of this date.
09/07/2017	Samples Collected. 17-184 TA-084 Bldg E, Boys Restroom E18, North Wall, Joint Tape for Gypsum Board. 17-184 TA-084 Bldg E, Boys Restroom E18, North Wall, Mud for Gypsum Board. 17-184 TA-085 Bldg E, Boys Restroom E18, North Wall, Gypsum Board.
02/13/2018	This Material is unchanged as of this date.
08/07/2018	This Material is unchanged as of this date.
02/05/2019	This Material is unchanged as of this date.
08/13/2019	This Material is unchanged as of this date.
02/03/2020	This Material is unchanged as of this date.
08/28/2020	This Material is unchanged as of this date.
02/09/2021	This Material is unchanged as of this date.
08/10/2021	This Material is unchanged as of this date.
02/17/2022	This Material is unchanged as of this date.

# DAMAGE REPORT FOR

## TOYON ELEMENTARY SCHOOL

BUILDING NAME	LOCATION	MATERIAL TYPE	RISK ASSESSMENT CATEGORY	COMMENTS	QTY (APPROXIMATE)	PHYSICAL DAMAGE (P: WATER DAMAGE (W:)
---------------	----------	---------------	--------------------------	----------	----------------------	------------------------------------------

### CLASSROOMS 13-16 BUILDING

#### CLASSROOMS 13-16 AND RESTROOMS

SMOOTH WALL SURFACING

6,620 SF

**P:** Less Than 5%

**W:** No Evidence

#### DAMAGED OR SIGNIFICANTLY DAMAGED FRIABLE MISCELLANEOUS ACM

10/15/2008	Skim Coat for Gypsum Wallboard System Walls. This Material is in GOOD condition as of this date.
09/23/2013	This Material is unchanged as of this date.
03/04/2014	This Material is unchanged as of this date.
08/29/2014	This Material is unchanged as of this date.
03/16/2015	This Material is unchanged as of this date.
09/17/2015	Damage observed. Boys Restroom Wall has approximately 20 SF of Physical Damage. Material condition changed from GOOD to FAIR overall. No other change as of this date.
03/22/2016	This Material is unchanged as of this date.
09/12/2016	Additional Damage Observed. 2 SF of Physical Damgage in Boys Restroom. No other changes as of this date.
03/28/2017	This Material is unchanged as of this date.
08/28/2017	This Material is unchanged as of this date.
09/07/2017	Sample Results. 17-184 TA-083, Bldg E Restrooms E18, North Wall, White Skim Coat. 17-184 TA-083, Bldg E Restrooms E18, North Wall, White Paint
02/13/2018	This Material is unchanged as of this date.
08/07/2018	This Material is unchanged as of this date.
02/05/2019	This Material is unchanged as of this date.
08/13/2019	This Material is unchanged as of this date.
02/03/2020	This Material is unchanged as of this date.
08/28/2020	This Material is unchanged as of this date.
02/09/2021	This Material is unchanged as of this date.
08/10/2021	This Material is unchanged as of this date.
02/17/2022	This Material is unchanged as of this date.

# DAMAGE REPORT FOR

## TOYON ELEMENTARY SCHOOL

BUILDING NAME	LOCATION	MATERIAL TYPE	RISK ASSESSMENT CATEGORY	COMMENTS	QTY (APPROXIMATE)	PHYSICAL DAMAGE (P: WATER DAMAGE (W:)
---------------	----------	---------------	--------------------------	----------	----------------------	------------------------------------------

### CLASSROOMS 13-16 BUILDING

#### EXTERIOR WINDOWS

##### CAULKING

800 LF

**P:** Less Than 5%

**W:** No Evidence

#### DAMAGED OR SIGNIFICANTLY DAMAGED FRIABLE MISCELLANEOUS ACM

09/14/2005	Window Caulking. This Material is in GOOD condition as of this date.
05/11/2009	This Material is unchanged as of this date.
09/11/2009	This Material is unchanged as of this date.
03/04/2014	This Material is unchanged as of this date.
08/29/2014	This Material is unchanged as of this date.
03/16/2015	This Material is unchanged as of this date.
09/17/2015	This Material is unchanged as of this date.
03/22/2016	This Material is unchanged as of this date.
09/12/2016	This Material is unchanged as of this date.
03/28/2017	This Material is unchanged as of this date.
08/28/2017	This Material is unchanged as of this date.
09/07/2017	Sample Collected. 17-184 TA-082 Bldg E, Classroom 16-E16, North Side, Exterior Window Putty Gray.
02/13/2018	This Material is unchanged as of this date.
08/07/2018	This Material is unchanged as of this date.
02/05/2019	This Material is unchanged as of this date.
08/13/2019	This Material is unchanged as of this date.
02/03/2020	This Material is unchanged as of this date.
08/28/2020	This Material is unchanged as of this date.
02/09/2021	This Material is unchanged as of this date.
08/10/2021	This Material is unchanged as of this date.
02/17/2022	This Material is unchanged as of this date.

# DAMAGE REPORT FOR

## TOYON ELEMENTARY SCHOOL

BUILDING NAME	LOCATION	MATERIAL TYPE	RISK ASSESSMENT CATEGORY	COMMENTS	QTY (APPROXIMATE)	PHYSICAL DAMAGE (P:) WATER DAMAGE (W:)
---------------	----------	---------------	--------------------------	----------	----------------------	-------------------------------------------

### CLASSROOMS 13-16 BUILDING

#### UTILITY ROOM

VINYL FLOOR TILE

300 SF

**P:** Less Than 5%

**W:** No Evidence

#### DAMAGED OR SIGNIFICANTLY DAMAGED FRIABLE MISCELLANEOUS ACM

08/24/2006	9"X9" Grey and Black Vinyl Floor Tile. Approximately 5 SF broken and cracked. This Material is in FAIR condition overall as of this date.
09/11/2009	Material remains in <5% Physical Damage. This Material is unchanged as of this date.
03/04/2014	This Material is unchanged as of this date.
08/29/2014	This Material is unchanged as of this date.
03/16/2015	This Material is unchanged as of this date.
09/17/2015	This Material is unchanged as of this date.
03/22/2016	This Material is unchanged as of this date.
09/12/2016	This Material is unchanged as of this date.
03/28/2017	This Material is unchanged as of this date.
08/28/2017	This Material is unchanged as of this date.
09/07/2017	Sample Collected. 17-184 TA-074 Bldg E, Classroom, 13-E13 South Side, 12" Off White Vinyl Floor Tile. 17-184 TA-079 Bldg E, Classroom, 15-E15 South Side, 12" Off White Vinyl Floor Tile.
02/13/2018	This Material is unchanged as of this date.
08/07/2018	This Material is unchanged as of this date.
02/05/2019	This Material is unchanged as of this date.
08/13/2019	This Material is unchanged as of this date.
02/03/2020	This Material is unchanged as of this date.
08/28/2020	This Material is unchanged as of this date.
02/09/2021	This Material is unchanged as of this date.
08/10/2021	This Material is unchanged as of this date.
02/17/2022	This Material is unchanged as of this date.



# DAMAGE REPORT FOR

## TOYON ELEMENTARY SCHOOL

BUILDING NAME	LOCATION	MATERIAL TYPE	RISK ASSESSMENT CATEGORY	COMMENTS	QTY (APPROXIMATE)	PHYSICAL DAMAGE (P: WATER DAMAGE (W:)
---------------	----------	---------------	--------------------------	----------	----------------------	------------------------------------------

### CLASSROOMS 13-16 BUILDING

#### UTILITY ROOM

VINYL FLOOR TILE MASTIC

300 SF

**P:** Less Than 5%

**W:** No Evidence

#### DAMAGED OR SIGNIFICANTLY DAMAGED FRIABLE MISCELLANEOUS ACM

08/24/2006	Mastic/Adhesive for 9"X9" Grey and Black Vinyl Floor Tile. Exposed in damaged tile locations. This Material is in FAIR condition overall as of this date.
09/11/2009	Material remains in <5% Physical Damage. This Material is unchanged as of this date.
03/04/2014	This Material is unchanged as of this date.
08/29/2014	This Material is unchanged as of this date.
03/16/2015	This Material is unchanged as of this date.
09/17/2015	This Material is unchanged as of this date.
03/22/2016	This Material is unchanged as of this date.
09/12/2016	This Material is unchanged as of this date.
03/28/2017	This Material is unchanged as of this date.
08/28/2017	This Material is unchanged as of this date.
09/07/2017	Sample Collected. 17-184 TA-075 Bldg E, Classroom 13-E13, South Side 12" Off-White Vinyl Floor Tile, Yellow Mastic. 17-184 TA-075 Bldg E, Classroom 13-E13, South Side 12" Off-White Vinyl Floor Tile, Black Mastic. 17-184 TA-075 Bldg E, Classroom 13-E13, South Side 12" Off-White Vinyl Floor Tile, Gray Compound. 17-184 TA-080 Bldg E, Classroom 15-E15, South Side 12" Off-White Vinyl Floor Tile, Yellow Mastic. 17-184 TA-080 Bldg E, Classroom 15-E15, South Side 12" Off-White Vinyl Floor Tile, Black Mastic.
02/13/2018	This Material is unchanged as of this date.
08/07/2018	This Material is unchanged as of this date.
02/05/2019	This Material is unchanged as of this date.
08/13/2019	This Material is unchanged as of this date.
02/03/2020	This Material is unchanged as of this date.
08/28/2020	This Material is unchanged as of this date.
02/09/2021	This Material is unchanged as of this date.
08/10/2021	This Material is unchanged as of this date.
02/17/2022	This Material is unchanged as of this date.

# DAMAGE REPORT FOR

## TOYON ELEMENTARY SCHOOL

BUILDING NAME	LOCATION	MATERIAL TYPE	RISK ASSESMENT CATEGORY	COMMENTS	QTY (APPROXIMATE)	PHYSICAL DAMAGE (P: WATER DAMAGE (W:)
---------------	----------	---------------	-------------------------	----------	----------------------	------------------------------------------

### CLASSROOMS 13-16 BUILDING

UTILITY ROOM, AND STORAGE ROOM

PLASTER WALL

1,050 SF

**P:** Less Than 5%

**W:** <10% Stains or Flaking

#### DAMAGED OR SIGNIFICANTLY DAMAGED FRIABLE MISCELLANEOUS ACM

09/14/2005	Plaster Walls and Ceilings. This Material is in GOOD condition as of this date.
10/15/2008	Location Description changed from UTILITY ROOM, AND RESTROOMS to UTILITY ROOM. Material Quantity changed from 2,500 SF to 1,050 SF to reflect this fact. No other changes as of this date.
05/11/2009	5 SF has been Removed behind the Main Electrical Panel and several holes have been made for utility work on various surfaces. Friability changed from Non-Friable to Friable. No other changes as of this date.
09/11/2009	Material remains in <5% Physical Damage. This Material is unchanged as of this date.
04/09/2012	Location Description changed from UTILITY ROOM to UTILITY ROOM, AND STORAGE ROOM. Additional Damage: <10% Water Damage - in the form of Storage Room has Water Damage. No other changes as of this date.
09/23/2013	Material Re-Assessed. Material changed from GOOD to FAIR condition. No other changes as of this date.
03/04/2014	This Material is unchanged as of this date.
08/29/2014	This Material is unchanged as of this date.
03/16/2015	This Material is unchanged as of this date.
09/17/2015	This Material is unchanged as of this date.
03/22/2016	This Material is unchanged as of this date.
09/12/2016	This Material is unchanged as of this date.
03/28/2017	Additional Damage Observed. 50 SF of Water Damage in Storage Room. No other changes as of this date.
08/28/2017	This Material is unchanged as of this date.
02/13/2018	This Material is unchanged as of this date.
08/07/2018	This Material is unchanged as of this date.
02/05/2019	This Material is unchanged as of this date.
08/13/2019	This Material is unchanged as of this date.
02/03/2020	This Material is unchanged as of this date.
08/28/2020	This Material is unchanged as of this date.
02/09/2021	This Material is unchanged as of this date.
08/10/2021	This Material is unchanged as of this date.
02/17/2022	This Material is unchanged as of this date.

# DAMAGE REPORT FOR

## TOYON ELEMENTARY SCHOOL

BUILDING NAME	LOCATION	MATERIAL TYPE	RISK ASSESMENT CATEGORY	COMMENTS	QTY (APPROXIMATE)	PHYSICAL DAMAGE (P: WATER DAMAGE (W:)
---------------	----------	---------------	-------------------------	----------	----------------------	------------------------------------------

### CLASSROOMS 13-16 BUILDING

UTILITY ROOM, AND STORAGE ROOM

PLASTER WALL SURFACING

1,050 SF

**P:** Less Than 5%

**W:** <10% Stains or Flaking

#### DAMAGED FRIABLE SURFACING ACM

09/14/2005	Skim Coat for Plaster Walls and Ceilings. This Material is in GOOD condition as of this date.
10/15/2008	Location Description changed from UTILITY ROOM, AND RESTROOMS to UTILITY ROOM. Material Quantity changed from 2,500 SF to 1,050 SF to reflect this fact. No other changes as of this date.
05/11/2009	5 SF has been Removed behind the Main Electrical Panel and several holes have been made for utility work on various surfaces. Friability changed from Non to Low. No other changes as of this date.
09/11/2009	Material remains in <5% Physical Damage. This Material is unchanged as of this date.
04/09/2012	Location Description changed from UTILITY ROOM to UTILITY ROOM, AND STORAGE ROOM. Additional Damage: <10% Water Damage - in the form of Storage Room has Water Damage. Friability changed from Low to High to reflect this change.
09/23/2013	Material Re-Assessed. Material changed from GOOD to FAIR condition. No other changes as of this date.
03/04/2014	This Material is unchanged as of this date.
08/29/2014	This Material is unchanged as of this date.
03/16/2015	This Material is unchanged as of this date.
09/17/2015	This Material is unchanged as of this date.
03/22/2016	This Material is unchanged as of this date.
09/12/2016	This Material is unchanged as of this date.
03/28/2017	Additional Damage Observed. 50 SF of Water Damage in Storage Room. No other changes as of this date.
08/28/2017	This Material is unchanged as of this date.
02/13/2018	This Material is unchanged as of this date.
08/07/2018	This Material is unchanged as of this date.
02/05/2019	This Material is unchanged as of this date.
08/13/2019	This Material is unchanged as of this date.
02/03/2020	This Material is unchanged as of this date.
08/28/2020	This Material is unchanged as of this date.
02/09/2021	This Material is unchanged as of this date.
08/10/2021	This Material is unchanged as of this date.
02/17/2022	This Material is unchanged as of this date.

# DAMAGE REPORT FOR

## TOYON ELEMENTARY SCHOOL

BUILDING NAME	LOCATION	MATERIAL TYPE	RISK ASSESMENT CATEGORY	COMMENTS	QTY (APPROXIMATE)	PHYSICAL DAMAGE (P: WATER DAMAGE (W:)
---------------	----------	---------------	-------------------------	----------	----------------------	------------------------------------------

### CLASSROOMS 17-20 BUILDING

#### CLASSROOMS 17-20 BUILDING

##### CLASSROOMS 17-20

SMOOTH WALL MISCELLANEOUS	6,400 SF	<b>P:</b> No Visible Damage <b>W:</b> <10% Stains or Flaking
---------------------------	----------	-----------------------------------------------------------------

#### DAMAGED OR SIGNIFICANTLY DAMAGED FRIABLE MISCELLANEOUS ACM

10/15/2008	Gypsum Wallboard System Walls. This Material is in GOOD condition as of this date.
03/08/2010	Damage Observed. <10% Water Damage - in the form of Classrooms 17, 18 and 19 have Water Damage located under 1'x1' Ceiling Tiles. Material condition changed from GOOD to FAIR overall as of this date. No other changes as of this date.
11/28/2011	This Material is unchanged as of this date.
09/23/2013	This Material is unchanged as of this date.
03/04/2014	This Material is unchanged as of this date.
08/29/2014	This Material is unchanged as of this date.
03/16/2015	This Material is unchanged as of this date.
09/17/2015	This Material is unchanged as of this date.
03/22/2016	This Material is unchanged as of this date.
09/12/2016	This Material is unchanged as of this date.
03/28/2017	This Material is unchanged as of this date.
08/28/2017	This Material is unchanged as of this date.
09/07/2017	Sample Collected. 17-184 TA-096, Bldg F, Classroom 20-F20, Northeast Corner Wall, Joint Tape for Gypsum Board. 17-184 TA-096, Bldg F, Classroom 20-F20, Northeast Corner Wall, Mud for Gypsum Board. 17-184 TA-097, Bldg F, Classroom 20-F20, East Wall, Gypsum Board.
02/13/2018	This Material is unchanged as of this date.
08/07/2018	This Material is unchanged as of this date.
02/05/2019	This Material is unchanged as of this date.
08/13/2019	This Material is unchanged as of this date.
02/03/2020	This Material is unchanged as of this date.
08/28/2020	This Material is unchanged as of this date.
02/09/2021	This Material is unchanged as of this date.
08/10/2021	This Material is unchanged as of this date.
02/17/2022	This Material is unchanged as of this date.

# DAMAGE REPORT FOR

## TOYON ELEMENTARY SCHOOL

BUILDING NAME	LOCATION	MATERIAL TYPE	RISK ASSESSMENT CATEGORY	COMMENTS	QTY (APPROXIMATE)	PHYSICAL DAMAGE (P:) WATER DAMAGE (W:)
---------------	----------	---------------	--------------------------	----------	-------------------	----------------------------------------

### CLASSROOMS 17-20 BUILDING

#### CLASSROOMS 17-20

SMOOTH WALL SURFACING

6,400 SF

**P:** No Visible Damage

**W:** <10% Stains or Flaking

#### DAMAGED OR SIGNIFICANTLY DAMAGED FRIABLE MISCELLANEOUS ACM

10/15/2008	Skim Coat for Gypsum Wallboard System Walls. This Material is in GOOD condition as of this date.
03/08/2010	Damage Observed. <10% Water Damage - in the form of Classrooms 17, 18 and 19 have Water Damage located under 1'x1' Ceiling Tiles. Material condition changed from GOOD to FAIR overall as of this date. No other changes as of this date.
11/28/2011	This Material is unchanged as of this date.
09/23/2013	This Material is unchanged as of this date.
03/04/2014	This Material is unchanged as of this date.
08/29/2014	This Material is unchanged as of this date.
03/16/2015	This Material is unchanged as of this date.
09/17/2015	This Material is unchanged as of this date.
03/22/2016	This Material is unchanged as of this date.
09/12/2016	This Material is unchanged as of this date.
03/28/2017	This Material is unchanged as of this date.
08/28/2017	This Material is unchanged as of this date.
09/07/2017	Sample Collected. 17-184 TA-095 Bldg F, Classroom 20-F20, East Wall, Skim Coat for Gypsum Wallboard. 17-184 TA-095 Bldg F, Classroom 20-F20, East Wall, Paint for Gypsum Wallboard.
02/13/2018	This Material is unchanged as of this date.
08/07/2018	This Material is unchanged as of this date.
02/05/2019	This Material is unchanged as of this date.
08/13/2019	This Material is unchanged as of this date.
02/03/2020	This Material is unchanged as of this date.
08/28/2020	This Material is unchanged as of this date.
02/09/2021	This Material is unchanged as of this date.
08/10/2021	This Material is unchanged as of this date.
02/17/2022	This Material is unchanged as of this date.

# DAMAGE REPORT FOR

## TOYON ELEMENTARY SCHOOL

BUILDING NAME	LOCATION	MATERIAL TYPE	RISK ASSESSMENT CATEGORY	COMMENTS	QTY (APPROXIMATE)	PHYSICAL DAMAGE (P:) WATER DAMAGE (W:)
---------------	----------	---------------	--------------------------	----------	-------------------	----------------------------------------

### CLASSROOMS 17-20 BUILDING

#### CLASSROOMS 17-20, AND SPEECH ROOM

CEILING MASTIC

4,300 SF

**P:** Less Than 5%  
**W:** No Evidence

#### DAMAGED FRIABLE SURFACING ACM

09/14/2005	Mastic/Adhesive for 1'X1' Glued-On Ceiling Tile. This Material is in GOOD condition as of this date.
10/15/2008	Material Quantity Re-assessed and changed from 4,000 SF to 4,300 SF.
05/11/2009	This Material is Water Damaged in the Speech Room. Friability changed from Non to Low. This Material is in FAIR condition as of this date.
09/11/2009	Material remains in <10% Water Damage. Additional Damages observed in the form of 3 Tiles with minor Water Damages in Classrooms 17, 18, & 19. No other changes as of this date.
08/31/2010	Location Description changed from CLASSROOMS 17-20 to CLASSROOMS 17-20, AND SPEECH ROOM. No other changes as of this date.
11/28/2011	This Material is in GOOD condition as of this date.
10/08/2012	Material condition Re-Assessed. Additional Water Damage - in the form of Classroom 17 now has a total of 8 Water Damaged Ceiling Tiles; Classroom 18, total of 14 Tiles; and, Speech Room, 6 Tiles. Also, minor Water Damages observed. Material remains in FAIR condition overall as of this date.
03/04/2014	This Material is unchanged as of this date.
08/29/2014	This Material is unchanged as of this date.
03/16/2015	This Material is unchanged as of this date.
09/17/2015	Material partially Repaired. Damage previously observed in Speech Room has been painted. No other changes as of this date.
03/22/2016	This Material is unchanged as of this date.
09/12/2016	This Material is unchanged as of this date.
03/28/2017	This Material is unchanged as of this date.
02/13/2018	Additional Damage Observed. 11 Tiles have Water Damage in Classroom 17. No other changes as of this date.
08/07/2018	This Material is unchanged as of this date.
02/05/2019	This Material is unchanged as of this date.
08/13/2019	This Material is unchanged as of this date.
02/03/2020	Repairs Observed. All Damage Repaired. Material Condition changed from FAIR to GOOD. Friability updated from Friable to Non-Friable. No other changes as of this date.

# DAMAGE REPORT FOR

## TOYON ELEMENTARY SCHOOL

BUILDING NAME	LOCATION	MATERIAL TYPE	RISK ASSESSMENT CATEGORY	COMMENTS	QTY (APPROXIMATE)	PHYSICAL DAMAGE (P: WATER DAMAGE (W:)
---------------	----------	---------------	--------------------------	----------	----------------------	------------------------------------------

08/28/2020	Damage Observed. <5% Physical Damage in the form of 1 Tile with 3 Inch Hole in Classroom 19. Material condition changed from GOOD to FAIR overall. Friability updated from Non-Friable to Friable. No other changes as of this date.					
02/09/2021	This Material is unchanged as of this date.					
08/10/2021	This Material is unchanged as of this date.					
02/17/2022	This Material is unchanged as of this date.					

### CLASSROOMS 17-20 BUILDING

#### CLASSROOMS 17-20, AND SPEECH ROOM

CEILING TILE	4,300 SF	<b>P:</b> Less Than 5% <b>W:</b> No Evidence
--------------	----------	-------------------------------------------------

#### DAMAGED OR SIGNIFICANTLY DAMAGED FRIABLE MISCELLANEOUS ACM

09/14/2005	1'X1' White Glued-On Ceiling Tile with a Nail and Pin Hole Pattern. This Material is in GOOD condition as of this date (Original entry updated 03/16/15).					
10/15/2008	Material Quantity Re-Assessed and changed from 4,000 SF to 4,300 SF. <10% Water Damage in the form of 5 Tiles in Speech Room. Material condition changed from GOOD to FAIR. No other changes as of this date.					
05/11/2009	This Material is Water Damaged in the Speech Room. Friability changed from Moderate to High. This Material is in FAIR condition as of this date. Tiles have an uneven pinhole pattern.					
09/11/2009	Material remains in <10% Water Damage. Additional Damages observed in the form of 3 Tiles with minor Water Damages in Classrooms 17, 18, & 19. No other changes as of this date.					
08/31/2010	Location Description changed from CLASSROOMS 17-20 to CLASSROOMS 17-20, AND SPEECH ROOM. No other changes as of this date.					
11/28/2011	This Material is in GOOD condition as of this date.					
10/08/2012	Material condition Re-Assessed. Additional Water Damage - in the form of Classroom 17 now has a total of 8 Water Damaged Ceiling Tiles; Classroom 18, total of 14 Tiles; and, Speech Room, 6 Tiles. Also, minor Water Damages observed. Material remains in FAIR condition overall as of this date.					
03/04/2014	This Material is unchanged as of this date.					
08/29/2014	Speech room was painted . No other changes as of this date.					
03/16/2015	Material re-assessed. Tiles are White with a Nail and Pin Hole Pattern. Original Entry updated. No other changes as of this date.					
09/17/2015	Material partially Repaired. Damage previously observed in Speech Room has been painted. No other changes as of this date.					
03/22/2016	This Material is unchanged as of this date.					
09/12/2016	This Material is unchanged as of this date.					
03/28/2017	This Material is unchanged as of this date.					

# DAMAGE REPORT FOR

## TOYON ELEMENTARY SCHOOL

BUILDING NAME	LOCATION	MATERIAL TYPE	RISK ASSESMENT CATEGORY	COMMENTS	QTY (APPROXIMATE)	PHYSICAL DAMAGE (P: WATER DAMAGE (W:)
---------------	----------	---------------	-------------------------	----------	----------------------	------------------------------------------

08/28/2017				This Material is unchanged as of this date.		
09/07/2017				Sample Collected. 17-184 TA-094, Bldg F, Classroom 20-F20, 1'x1', Ceiling Tile.		
02/13/2018				Additional Damage Observed. 11 Tiles have Water Damage in Classroom 17. No other changes as of this date.		
08/07/2018				This Material is unchanged as of this date.		
02/05/2019				This Material is unchanged as of this date.		
08/13/2019				This Material is unchanged as of this date.		
02/03/2020				Repairs Observed. All Damage Repaired. Material Condition changed from FAIR to GOOD. Friability updated from Friable to Non-Friable. No other changes as of this date.		
08/28/2020				Damage Observed. <5% Physical Damage in the form of 1 Tile with 3 Inch Hole in Classroom 19. Material condition changed from GOOD to FAIR overall. Friability updated from Non-Friable to Friable. No other changes as of this date.		
02/09/2021				This Material is unchanged as of this date.		
08/10/2021				This Material is unchanged as of this date.		
02/17/2022				This Material is unchanged as of this date.		

### CLASSROOMS 17-20 BUILDING

#### EXTERIOR WINDOWS

##### CAULKING

800 LF

**P:** Less Than 5%

**W:** <10% Stains or Flaking

#### DAMAGED OR SIGNIFICANTLY DAMAGED FRIABLE MISCELLANEOUS ACM

09/14/2005				Window Caulking. This Material is in GOOD condition as of this date.		
05/11/2009				Several surfaces are cracked. Friability changed from Non-Friable to Friable. This Material is in FAIR condition as of this date.		
09/11/2009				Material remains in <5% Physical Damage. Additional Damage: <10% Water Damage due to Water / moisture and heat Damages. No other changes as of this date.		
03/04/2014				This Material is unchanged as of this date.		
08/29/2014				This Material is unchanged as of this date.		
03/16/2015				This Material is unchanged as of this date.		
09/17/2015				This Material is unchanged as of this date.		
03/22/2016				This Material is unchanged as of this date.		
09/12/2016				This Material is unchanged as of this date.		
03/28/2017				This Material is unchanged as of this date.		



# DAMAGE REPORT FOR

## TOYON ELEMENTARY SCHOOL

BUILDING NAME	LOCATION	MATERIAL TYPE	RISK ASSESMENT CATEGORY	COMMENTS	QTY (APPROXIMATE)	PHYSICAL DAMAGE (P:) WATER DAMAGE (W:)
---------------	----------	---------------	-------------------------	----------	----------------------	-------------------------------------------

08/28/2017				This Material is unchanged as of this date.		
09/07/2017				Sample Collected. 17-184 TA-101 Bldg F, Classroom 20-F20, North Side, Gray Interior Window Putty. 17-184 TA-109 Bldg F, Classroom 20-F20, North Side, Gray Exterior Window Putty. 17-184 TA-109 Bldg F, Classroom 20-F20, North Side, White Exterior Window Putty.		
02/13/2018				This Material is unchanged as of this date.		
08/07/2018				This Material is unchanged as of this date.		
02/05/2019				This Material is unchanged as of this date.		
08/13/2019				This Material is unchanged as of this date.		
02/03/2020				This Material is unchanged as of this date.		
08/28/2020				This Material is unchanged as of this date.		
02/09/2021				This Material is unchanged as of this date.		
08/10/2021				This Material is unchanged as of this date.		
02/17/2022				This Material is unchanged as of this date.		

### CLASSROOMS 17-20 BUILDING

#### PE CLOSET, SPEECH ROOM AND STORAGE ROOM (OLD UTILITY ROOM)

PLASTER WALL	3,700 SF	P: Less Than 5% W: No Evidence
--------------	----------	-----------------------------------

#### DAMAGED OR SIGNIFICANTLY DAMAGED FRIABLE MISCELLANEOUS ACM

09/14/2005				Plaster Walls and Ceilings. This Material is in GOOD condition as of this date.		
05/11/2009				Additional Material identified. Location changed from PE CLOSET, AND SPEECH ROOM to PE CLOSET, SPEECH ROOM AND STORAGE ROOM (OLD UTILITY ROOM). Quantity changed from 2,800 SF to 3,700 SF. 5 SF is cut and removed in the Storage room Ceiling for utility work. Friability changed from Non to Low. This Material is in FAIR condition as of this date.		
09/11/2009				Material remains in <5% Physical Damage. Additional Damage in the form of several holes and gouging observed on two walls of Utility Room. No other changes as of this date.		
03/04/2014				This Material is unchanged as of this date.		
08/29/2014				This Material is unchanged as of this date.		
03/16/2015				This Material is unchanged as of this date.		
09/17/2015				This Material is unchanged as of this date.		
03/22/2016				This Material is unchanged as of this date.		
09/12/2016				This Material is unchanged as of this date.		
03/28/2017				This Material is unchanged as of this date.		
08/28/2017				This Material is unchanged as of this date.		

# DAMAGE REPORT FOR

## TOYON ELEMENTARY SCHOOL

BUILDING NAME	LOCATION	QTY (APPROXIMATE)	PHYSICAL DAMAGE (P: WATER DAMAGE (W:)
MATERIAL TYPE			
RISK ASSESMENT CATEGORY			
COMMENTS			

02/13/2018	This Material is unchanged as of this date.
08/07/2018	This Material is unchanged as of this date.
02/05/2019	This Material is unchanged as of this date.
08/13/2019	This Material is unchanged as of this date.
02/03/2020	This Material is unchanged as of this date.
08/28/2020	This Material is unchanged as of this date.
02/09/2021	This Material is unchanged as of this date.
08/10/2021	This Material is unchanged as of this date.
02/17/2022	This Material is unchanged as of this date.

# DAMAGE REPORT FOR

## TOYON ELEMENTARY SCHOOL

BUILDING NAME	LOCATION	MATERIAL TYPE	RISK ASSESMENT CATEGORY	COMMENTS	QTY (APPROXIMATE)	PHYSICAL DAMAGE (P: WATER DAMAGE (W:)
---------------	----------	---------------	-------------------------	----------	----------------------	------------------------------------------

### CLASSROOMS 21-22 PORTABLE BUILDING

### CLASSROOMS 21-22 PORTABLE BUILDING

CLASSROOMS 21-22

BASEBOARD MASTIC

280 LF

**P:** Less Than 5%

**W:** No Evidence

### DAMAGED OR SIGNIFICANTLY DAMAGED FRIABLE MISCELLANEOUS ACM

09/14/2005	Mastic/Adhesive for brown Baseboard. This Material is in GOOD condition as of this date.
05/11/2009	This Material is unchanged as of this date. Baseboard in the Library is 4" and Blue.
08/31/2010	Entry passed in error. Baseboard in Library is Brown not Blue. This Material is unchanged as of this date.
10/08/2012	Material Description reassessed and all Baseboard is Blue. No other changes as of this date.
03/04/2014	This Material is unchanged as of this date.
08/29/2014	This Material is unchanged as of this date.
03/16/2015	This Material is unchanged as of this date.
09/17/2015	This Material is unchanged as of this date.
03/22/2016	This Material is unchanged as of this date.
09/12/2016	This Material is unchanged as of this date.
03/28/2017	Damage Observed. <5% Physical Damage - in the form of several LF of Mastic Exposed in both Rooms. Material condition changed from GOOD to FAIR overall. Friability changed from Non-Friable to Friable. No other changes as of this date.
08/28/2017	This Material is unchanged as of this date.
09/05/2017	Sample Collected. 17-184 TA-006 Bldg K, Classroom 22, East Side, White Mastic for Brown Baseboard.
02/13/2018	This Material is unchanged as of this date.
08/07/2018	This Material is unchanged as of this date.
02/05/2019	This Material is unchanged as of this date.
08/13/2019	This Material is unchanged as of this date.
02/03/2020	This Material is unchanged as of this date.
08/28/2020	This Material is unchanged as of this date.
02/09/2021	This Material is unchanged as of this date.
08/10/2021	This Material is unchanged as of this date.
02/17/2022	This Material is unchanged as of this date.

# DAMAGE REPORT FOR

## TOYON ELEMENTARY SCHOOL

BUILDING NAME	LOCATION	MATERIAL TYPE	RISK ASSESSMENT CATEGORY	COMMENTS	QTY (APPROXIMATE)	PHYSICAL DAMAGE (P:) WATER DAMAGE (W:)
---------------	----------	---------------	--------------------------	----------	-------------------	----------------------------------------

### CLASSROOMS 21-22 PORTABLE BUILDING

#### CLASSROOMS 21-22

PRESSED WOOD WALL PANEL	1,800 SF	<b>P:</b> Less Than 5% <b>W:</b> No Evidence
-------------------------	----------	-------------------------------------------------

#### DAMAGED OR SIGNIFICANTLY DAMAGED FRIABLE MISCELLANEOUS ACM

05/11/2009	4'x8' Pressed Wood Wall Panels. This Material is in good condition as of this date.
03/04/2014	This Material is unchanged as of this date.
08/29/2014	This Material is unchanged as of this date.
03/16/2015	This Material is unchanged as of this date.
09/17/2015	This Material is unchanged as of this date.
03/22/2016	This Material is unchanged as of this date.
09/12/2016	This Material is unchanged as of this date.
03/28/2017	Damage Observed. <5% Physical Damage - in the form of 1 SF of Torn and Loose Vinyl in both Classrooms 21 and 22. Material condition changed from GOOD to FAIR overall. Friability changed from Non to Low. No other changes as of this date.
08/28/2017	This Material is unchanged as of this date.
02/13/2018	This Material is unchanged as of this date.
08/07/2018	This Material is unchanged as of this date.
02/05/2019	This Material is unchanged as of this date.
08/13/2019	This Material is unchanged as of this date.
02/03/2020	This Material is unchanged as of this date.
08/28/2020	This Material is unchanged as of this date.
02/09/2021	This Material is unchanged as of this date.
08/10/2021	This Material is unchanged as of this date.
02/17/2022	This Material is unchanged as of this date.

### CLASSROOMS 21-22 PORTABLE BUILDING

#### CLASSROOMS 21-22

PRESSED WOOD WALL PANEL MASTIC	1,800 SF	<b>P:</b> Less Than 5% <b>W:</b> No Evidence
--------------------------------	----------	-------------------------------------------------

#### DAMAGED OR SIGNIFICANTLY DAMAGED FRIABLE MISCELLANEOUS ACM

05/11/2009	Mastic/Adhesive for 4'x8' Pressed Wood Wall Panels. This Material is in good condition as of this date.
03/04/2014	This Material is unchanged as of this date.

# DAMAGE REPORT FOR

## TOYON ELEMENTARY SCHOOL

BUILDING NAME	LOCATION	MATERIAL TYPE	RISK ASSESSMENT CATEGORY	COMMENTS	QTY (APPROXIMATE)	PHYSICAL DAMAGE (P:) WATER DAMAGE (W:)
---------------	----------	---------------	--------------------------	----------	----------------------	-------------------------------------------

08/29/2014	This Material is unchanged as of this date.					
03/16/2015	This Material is unchanged as of this date.					
09/17/2015	This Material is unchanged as of this date.					
03/22/2016	This Material is unchanged as of this date.					
09/12/2016	This Material is unchanged as of this date.					
03/28/2017	This Material is unchanged as of this date.					
08/28/2017	Damage Observed. <5% Physical Damage - in the form of 1 SF of Torn and Loose Vinyl. Material Condition changed from GOOD to FAIR. Friability changed from Non-Friable to Friable. No other changes as of this date.					
09/05/2017	Sample Collected. 17-184 TA-004 Bldg K, Classroom 22, South Side, Vinyl Wall Covered Wall Panel Mastic.					
02/13/2018	This Material is unchanged as of this date.					
08/07/2018	This Material is unchanged as of this date.					
02/05/2019	This Material is unchanged as of this date.					
08/13/2019	This Material is unchanged as of this date.					
02/03/2020	This Material is unchanged as of this date.					
08/28/2020	This Material is unchanged as of this date.					
02/09/2021	This Material is unchanged as of this date.					
08/10/2021	This Material is unchanged as of this date.					
02/17/2022	This Material is unchanged as of this date.					

### CLASSROOMS 21-22 PORTABLE BUILDING

#### CLASSROOMS 21-22

SUSPENDED CEILING TILE

1,920 SF

**P:** Less Than 5%

**W:** <10% Stains or Flaking

#### DAMAGED OR SIGNIFICANTLY DAMAGED FRIABLE MISCELLANEOUS ACM

09/14/2005	2'X4' White Suspended Ceiling Tile with a pitted mark pattern. This Material is in GOOD condition as of this date (Original entry updated 03/16/15).					
10/08/2012	Damage Observed. <5% Physical Damage - in the form of Classroom 21 has 1 Tile broken, and 1 Tile is missing. Material condition changed from GOOD to FAIR overall. No other changes as of this date.					
03/04/2014	Additional Damage observed. Classroom 21 has 2 Tiles Water Damaged. No other changes as of this date.					
08/29/2014	Material Re-Assessed. Classroom 22 has 4 Suspended Ceiling Tiles Broken with <5% Damage. No other changes as of this date.					
03/16/2015	Tiles are White with a pitted mark pattern. Original Entry updated. No other changes as of this date.					

# DAMAGE REPORT FOR

## TOYON ELEMENTARY SCHOOL

<b>BUILDING NAME</b>	<b>LOCATION</b>	<b>MATERIAL TYPE</b>	<b>RISK ASSESMENT CATEGORY</b>	<b>COMMENTS</b>	<b>QTY (APPROXIMATE)</b>	<b>PHYSICAL DAMAGE (P: WATER DAMAGE (W:)</b>
09/17/2015				This Material is unchanged as of this date.		
03/22/2016				This Material is unchanged as of this date.		
09/12/2016				Repairs Observed. Missing Tile has been Replaced. Material condition remain FAIR. No other changes as of this date.		
03/28/2017				Additional Damage Observed. 4 Tiles Cracked and Broken and 2 Tiles with Water Damage in Classroom 21. 12 Tiles Cracked and Broken and 2 Tiles with Water Damage in Classroom 22. No other changes as of this date.		
08/28/2017				This Material is unchanged as of this date.		
09/05/2017				Sample Collected. 17-184 TA-001 Bldg K, Classroom 22, Tan 2'x4' Suspended Ceiling Tile.		
02/13/2018				Additional Damage Observed. 7 Tiles Cracked and Broken and 3 Tiles have Water Damage in Classroom 21. No other changes as of this date.		
08/07/2018				This Material is unchanged as of this date.		
02/05/2019				This Material is unchanged as of this date.		
08/13/2019				This Material is unchanged as of this date.		
02/03/2020				This Material is unchanged as of this date.		
08/28/2020				This Material is unchanged as of this date.		
02/09/2021				This Material is unchanged as of this date.		
08/10/2021				This Material is unchanged as of this date.		
02/17/2022				This Material is unchanged as of this date.		

# DAMAGE REPORT FOR

## TOYON ELEMENTARY SCHOOL

BUILDING NAME	LOCATION	MATERIAL TYPE	RISK ASSESMENT CATEGORY	COMMENTS	QTY (APPROXIMATE)	PHYSICAL DAMAGE (P: WATER DAMAGE (W:)
---------------	----------	---------------	-------------------------	----------	----------------------	------------------------------------------

### CLASSROOMS 25-26 PORTABLE BUILDING

### CLASSROOMS 25-26 PORTABLE BUILDING

#### PORTABLE 26

SUSPENDED CEILING TILE

960 SF

**P:** Less Than 5%

**W:** No Evidence

### DAMAGED OR SIGNIFICANTLY DAMAGED FRIABLE MISCELLANEOUS ACM

09/14/2005	2'x4' Vinyl Covered Fiberglass Suspended Ceiling Tile. This Material is in GOOD condition as of this date.
10/08/2012	Damage Observed. <5% Physical Damage - in the form of 5 Tiles are becoming loose. Material condition changed from GOOD to FAIR overall as of this date. Friability changed from Non to Low to reflect this change.
03/04/2014	This Material is unchanged as of this date.
08/29/2014	This Material is unchanged as of this date.
03/16/2015	Material Re-Assessed. Tiles are Fiberglass Tiles with a White Plastic cover. No other changes as of this date
09/17/2015	This Material is unchanged as of this date.
03/22/2016	This Material is unchanged as of this date.
09/12/2016	Repairs Observed. Damages repaired as of this date. Material Condition changed from FAIR to GOOD. No other changes as of this date.
03/28/2017	Damage Observed. <5% Physical Damage - in the form of 6 Tiles with Small cuts and holes. Material condition changed from GOOD to FAIR overall. Friability changed from Non to Low. No other changes as of this date.
08/28/2017	This Material is unchanged as of this date.
02/13/2018	This Material is unchanged as of this date.
08/07/2018	This Material is unchanged as of this date.
02/05/2019	This Material is unchanged as of this date.
08/13/2019	This Material is unchanged as of this date.
02/03/2020	This Material is unchanged as of this date.
08/28/2020	This Material is unchanged as of this date.
02/09/2021	This Material is unchanged as of this date.
08/10/2021	This Material is unchanged as of this date.
02/17/2022	This Material is unchanged as of this date.

# DAMAGE REPORT FOR

## TOYON ELEMENTARY SCHOOL

BUILDING NAME	LOCATION	MATERIAL TYPE	RISK ASSESMENT CATEGORY	COMMENTS	QTY (APPROXIMATE)	PHYSICAL DAMAGE (P:) WATER DAMAGE (W:)
---------------	----------	---------------	-------------------------	----------	----------------------	-------------------------------------------

### MULTI-PURPOSE BUILDING

### MULTI-PURPOSE BUILDING

KITCHEN AND UTILITY ROOM IN RECIEVING AREA

MASTIC/ADHESIVE

100 SF

**P:** Greater Than 75% With  
**W:** No Evidence

### DAMAGED OR SIGNIFICANTLY DAMAGED FRIABLE MISCELLANEOUS ACM

09/14/2005	Mastic/Adhesive for Black Flooring. Material is fully exposed. This Material is in POOR condition as of this date.
09/23/2013	Material Re-Assessed. Friability changed from Non-Friable to Friable. Material changed from FAIR to GOOD condition. No other changes as of this date.
03/04/2014	This Material is unchanged as of this date.
08/29/2014	This Material is unchanged as of this date.
03/16/2015	This Material is unchanged as of this date.
09/17/2015	This Material is unchanged as of this date.
03/22/2016	Material remains in FAIR condition. No other changes as of this date.
09/12/2016	This Material is unchanged as of this date.
03/28/2017	This Material is unchanged as of this date.
02/13/2018	This Material is unchanged as of this date.
08/07/2018	This Material is unchanged as of this date.
02/05/2019	This Material is unchanged as of this date.
08/13/2019	This Material is unchanged as of this date.
02/03/2020	This Material is unchanged as of this date.
08/28/2020	This Material is unchanged as of this date.
02/09/2021	This Material is unchanged as of this date.
02/09/2021	This Material is unchanged as of this date.
08/10/2021	This Material is unchanged as of this date.
02/17/2022	This Material is unchanged as of this date.



# DAMAGE REPORT FOR

## TOYON ELEMENTARY SCHOOL

BUILDING NAME	LOCATION	MATERIAL TYPE	RISK ASSESSMENT CATEGORY	COMMENTS	QTY (APPROXIMATE)	PHYSICAL DAMAGE (P:) WATER DAMAGE (W:)
---------------	----------	---------------	--------------------------	----------	----------------------	-------------------------------------------

### MULTI-PURPOSE BUILDING

KITCHEN, MULTI-PURPOSE ROOM, LIBRARY, OFFICES, CLASSROOMS, STORAGE ROOM, AND RESTROOMS

SMOOTH WALL MISCELLANEOUS

12,000 SF

**P:** Less Than 5%

**W:** No Evidence

### DAMAGED OR SIGNIFICANTLY DAMAGED FRIABLE MISCELLANEOUS ACM

09/14/2005	Gypsum Wallboard System Walls and Ceilings. This Material is in GOOD condition as of this date.
09/23/2013	Friability changed from Low to Non. No other changes as of this date.
03/04/2014	Damage observed at Entry to the Multi-Purpose Room. 4 SF of Ceiling Damaged and a hole observed. Friability changed from Low to Moderate. This Material is in FAIR condition as of this date.
08/29/2014	Material Re-Assessed. Hallway by the Restrooms has 4 SF of Wall Damage. No other changes as of this date.
03/16/2015	This Material is unchanged as of this date.
09/17/2015	This Material is unchanged as of this date.
03/22/2016	This Material is unchanged as of this date.
09/12/2016	Repairs Observed. 4 SF of Ceiling Damage and a hole have been Repaired as of this date. Other damages still present through out. Material remain ins FAIR conditoin. No other changes as of this date.
03/28/2017	This Material is unchanged as of this date.
08/28/2017	This Material is unchanged as of this date.
02/13/2018	This Material is unchanged as of this date.
08/07/2018	This Material is unchanged as of this date.
02/05/2019	This Material is unchanged as of this date.
08/13/2019	This Material is unchanged as of this date.
02/03/2020	Damage Observed. <5% Physical Damage in the form of 5 Cracks in Kitchen. Material condition changed from GOOD to FAIR overall. Friability updated from Non-Friable to Friable. No other changes as of this date.
08/28/2020	Additional Damage Observed. <5% Physical Damage in the form of 2 LF of Surface Damage on Lower Wall of Stage Stairs in the Multi-Purpose Room. Material remains in FAIR condition overall. No other changes as of this date.
02/09/2021	This Material is unchanged as of this date.
02/09/2021	This Material is unchanged as of this date.
08/10/2021	This Material is unchanged as of this date.
02/17/2022	This Material is unchanged as of this date.

# DAMAGE REPORT FOR

## TOYON ELEMENTARY SCHOOL

BUILDING NAME	LOCATION	MATERIAL TYPE	RISK ASSESMENT CATEGORY	COMMENTS	QTY (APPROXIMATE)	PHYSICAL DAMAGE (P: WATER DAMAGE (W:)
---------------	----------	---------------	-------------------------	----------	----------------------	------------------------------------------

### MULTI-PURPOSE BUILDING

KITCHEN, MULTI-PURPOSE ROOM, LIBRARY, OFFICES, CLASSROOMS, STORAGE ROOM, AND RESTROOMS

SMOOTH WALL SURFACING

12,000 SF

**P:** Less Than 5%

**W:** No Evidence

### DAMAGED FRIABLE SURFACING ACM

03/04/2014	Skim Coat for Gypsum Wallboard System Walls and Ceilings. Damage observed at Entry to the Multi-Purpose Room. 4 SF of Ceiling Damaged and a hole observed. This Material is in FAIR condition as of this date.
08/29/2014	Material Re-Assessed. Hallway by the Restrooms has 4 SF of Wall Damage. No other changes as of this date
03/16/2015	This Material is unchanged as of this date.
09/17/2015	This Material is unchanged as of this date.
03/22/2016	This Material is unchanged as of this date.
09/12/2016	Repairs Observed. Damage at Entry to Multi-Purpose Room has been Repaired. Other Damage still present Material condition remains in FAIR. No other changes as of this date.
03/28/2017	This Material is unchanged as of this date.
08/28/2017	This Material is unchanged as of this date.
02/13/2018	This Material is unchanged as of this date.
08/07/2018	This Material is unchanged as of this date.
02/05/2019	This Material is unchanged as of this date.
08/13/2019	This Material is unchanged as of this date.
02/03/2020	Damage Observed. <5% Physical Damage in the form of 5 Cracks in Kitchen. Material condition changed from GOOD to FAIR overall. Friability updated from Non-Friable to Friable. No other changes as of this date.
08/28/2020	Additional Damage Observed. <5% Physical Damage in the form of 2 LF of Surface Damage on Lower Wall of Stage Stairs in the Multi-Purpose Room. Material remains in FAIR condition overall. No other changes as of this date.
02/09/2021	This Material is unchanged as of this date.
02/09/2021	This Material is unchanged as of this date.
08/10/2021	This Material is unchanged as of this date.
02/17/2022	This Material is unchanged as of this date.

End Of Report, Total Of 52 Pages

# Toyon Elementary School

995 Bard Street  
 San Jose, CA 95127  
 Phone: (408) 923-1965  
 Fax: (408) 937-4908

GRIDLEY STREET

## Field Area

Ball Walls

Play Area and  
 Play Structure

Play Area and  
 Play Structure

## Field Area

PENITENCIA CREEK ROAD

TOYON ELEMENTARY SCHOOL  
 INSPECTED ON: 02-17-2022



26	25	24	22	21
County	County	County	Science	Computer

## School Parking Lot

- BRR = Boys Restroom
- CR = Conference Room
- GRR = Girls Restroom
- LRR = Women's Restroom
- MRR = Men's Restroom
- P.E. = Physical Education
- RSP = Resource Room
- SR = Storage Room

BARD STREET

# Toyon Elementary School

995 Bard Street  
 San Jose, CA 95127  
 Phone: (408) 923-1965  
 Fax: (408) 937-4908

GRIDLEY STREET

## Field Area

Play Area and  
 Play Structure

Ball Walls

Play Area and  
 Play Structure

## Field Area

26	25	24	22	21
County	County	County	Science	Computer

## School Parking Lot

PENITENCIA CREEK ROAD

TOYON ELEMENTARY SCHOOL  
 INSPECTED ON: 8/10/21

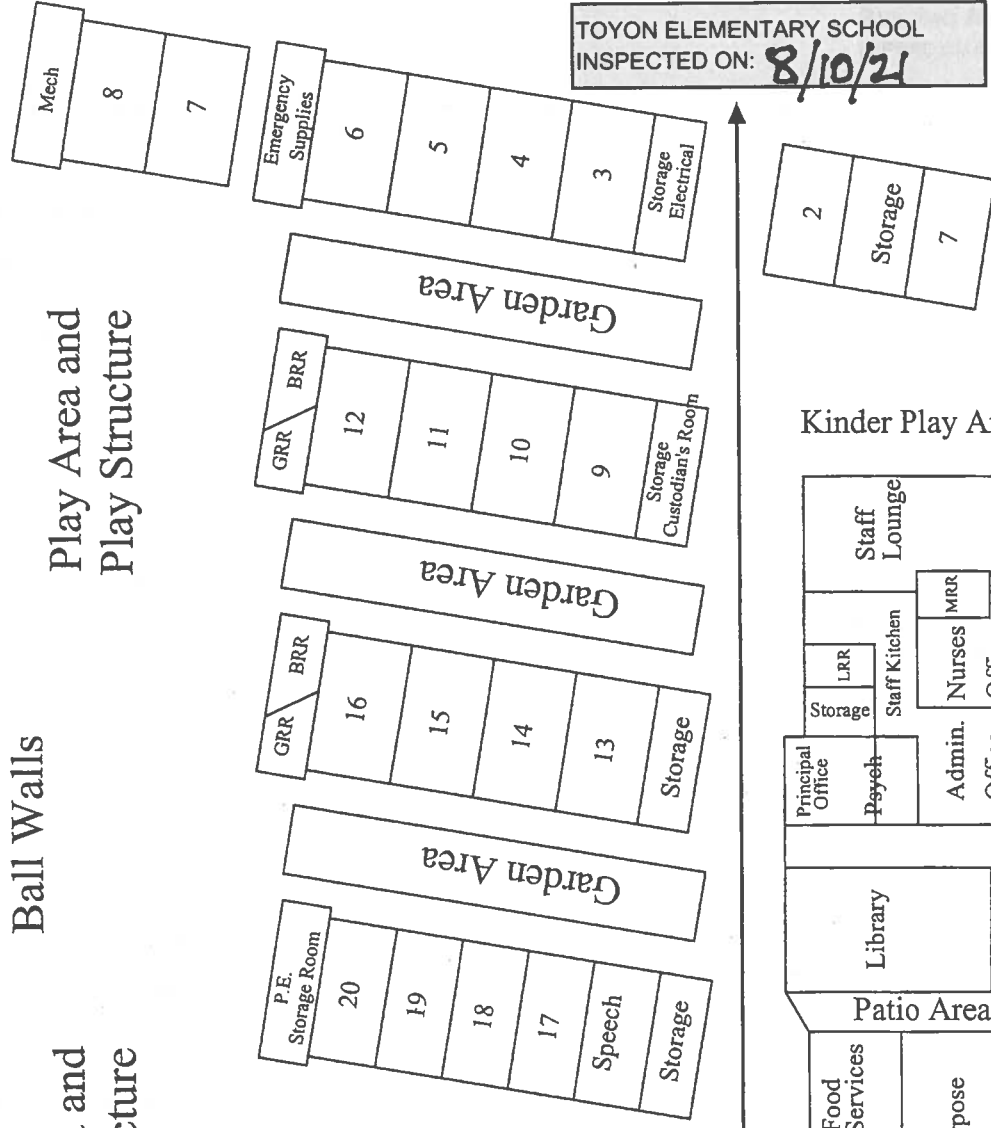

- BRR = Boys Restroom
- CR = Conference Room
- GRR = Girls Restroom
- LRR = Women's Restroom
- MRR = Men's Restroom
- P.E. = Physical Education
- RSP = Resource Room
- SR = Storage Room

BARD STREET

# Toyon Elementary School

995 Bard Street  
 San Jose, CA 95127  
 Phone: (408) 923-1965  
 Fax: (408) 937-4908

GRIDLEY STREET

## Field Area

Play Area and  
 Play Structure

Ball Walls

Play Area and  
 Play Structure

## Field Area

26	25	24	22	21
County	County	County	Science	Computer

## School Parking Lot

PENITENCIA CREEK ROAD

TOYON ELEMENTARY SCHOOL  
 INSPECTED ON: 2/9/21

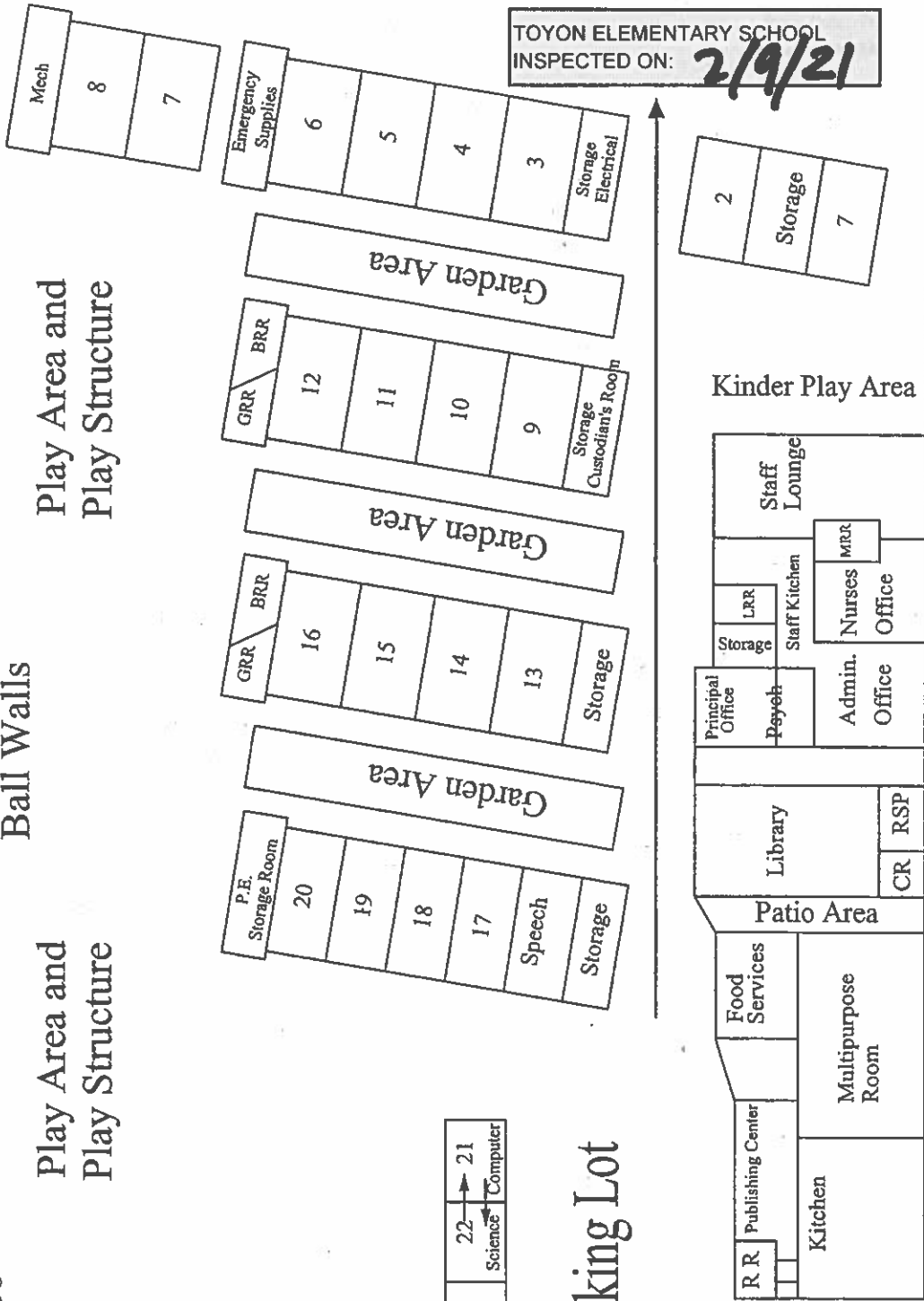

BRR = Boys Restroom  
 CR = Conference Room  
 GRR = Girls Restroom  
 LRR = Women's Restroom  
 MRR = Men's Restroom  
 P.E. = Physical Education  
 RSP = Resource Room  
 SK = Storage Room

BARD STREET

# Toyon Elementary School

995 Bard Street  
 San Jose, CA 95127  
 Phone: (408) 923-1965  
 Fax: (408) 937-4908

GRIDLEY STREET

Field Area

Ball Walls

Play Area and  
 Play Structure

Play Area and  
 Play Structure

Field Area

PENITENCIA CREEK ROAD

TOYON ELEMENTARY SCHOOL  
 INSPECTED ON 8/27/20



26	25	24	22	21
County	County		Science	Computer

School Parking Lot

- BRR = Boys Restroom
- CR = Conference Room
- GRR = Girls Restroom
- LRR = Women's Restroom
- MRR = Men's Restroom
- P.E. = Physical Education
- RSP = Resource Room
- SR = Storage Room

BARD STREET

# Toyon Elementary School

995 Bard Street  
 San Jose, CA 95127  
 Phone: (408) 923-1965  
 Fax: (408) 937-4908

GRIDLEY STREET

Field Area

Ball Walls

Play Area and  
 Play Structure

Play Area and  
 Play Structure

Field Area

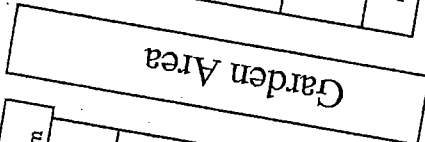
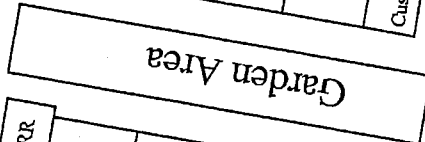
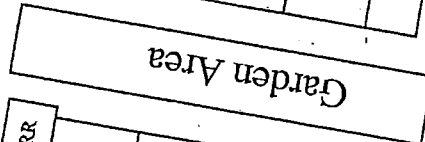
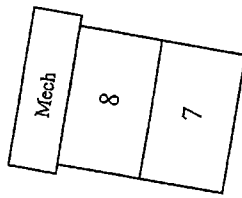
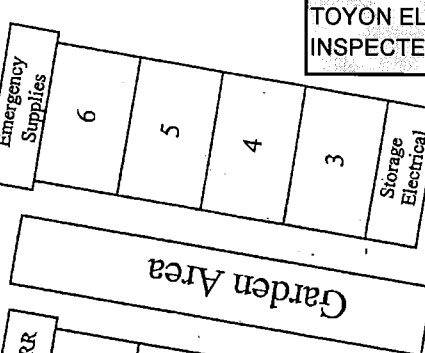
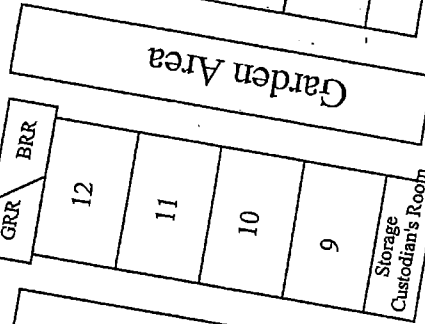
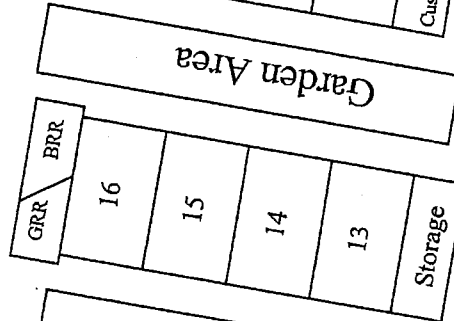
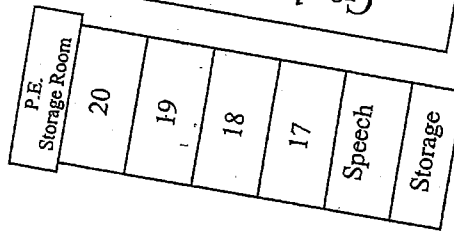

26	25	24	22	21
County	County	County	Science	Computer

School Parking Lot

PENITENCIA CREEK ROAD

TOYON ELEMENTARY SCHOOL  
 INSPECTED ON: 2-3-2020

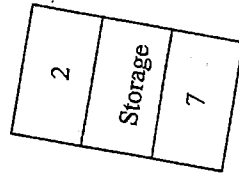

Kinder Play Area

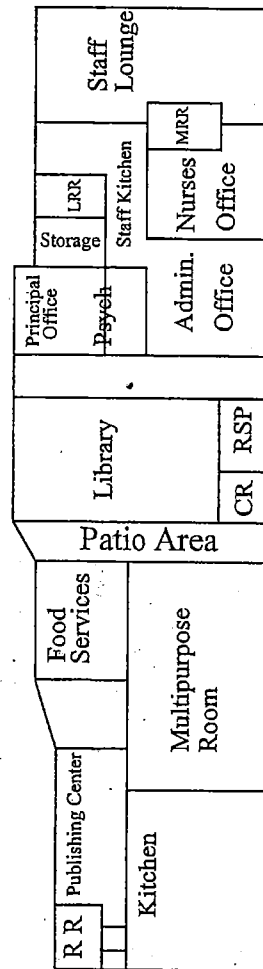

BARD STREET

- BRR = Boys Restroom
- CR = Conference Room
- GRR = Girls Restroom
- LRR = Women's Restroom
- MRR = Men's Restroom
- P.E. = Physical Education
- RSP = Resource Room
- SR = Storage Room

# Toyon Elementary School

995 Bard Street  
 San Jose, CA 95127  
 Phone: (408) 923-1965  
 Fax: (408) 937-4908

GRIDLEY STREET

Field Area

Ball Walls

Play Area and  
 Play Structure

Play Area and  
 Play Structure

Field Area

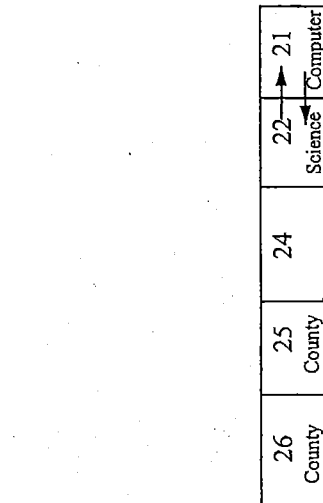

School Parking Lot

PENITENCIA CREEK ROAD

TOYON ELEMENTARY SCHOOL  
 INSPECTED ON: 8/13/19

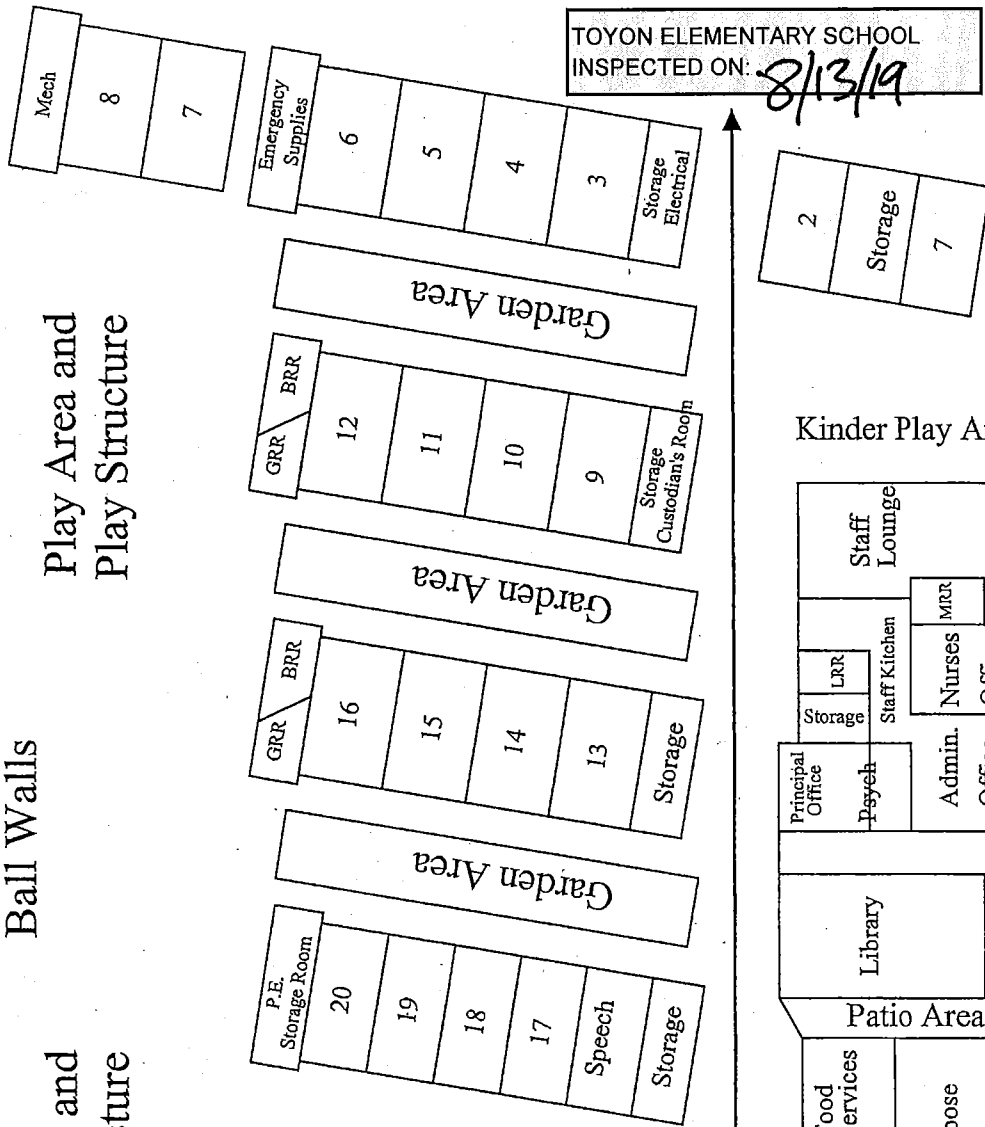

BRR = Boys Restroom  
 CR = Conference Room  
 GRR = Girls Restroom  
 LRR = Women's Restroom  
 MRR = Men's Restroom  
 P.E. = Physical Education  
 RSP = Resource Room  
 SR = Storage Room

BARD STREET



# Toyon Elementary School

995 Bard Street  
 San Jose, CA 95127  
 Phone: (408) 923-1965  
 Fax: (408) 937-4908

GRIDLEY STREET

## Field Area

Ball Walls

Play Area and  
Play Structure

Play Area and  
Play Structure

## Field Area

PENITENCIA CREEK ROAD

TOYON ELEMENTARY SCHOOL  
 INSPECTED ON: 02-05-2019

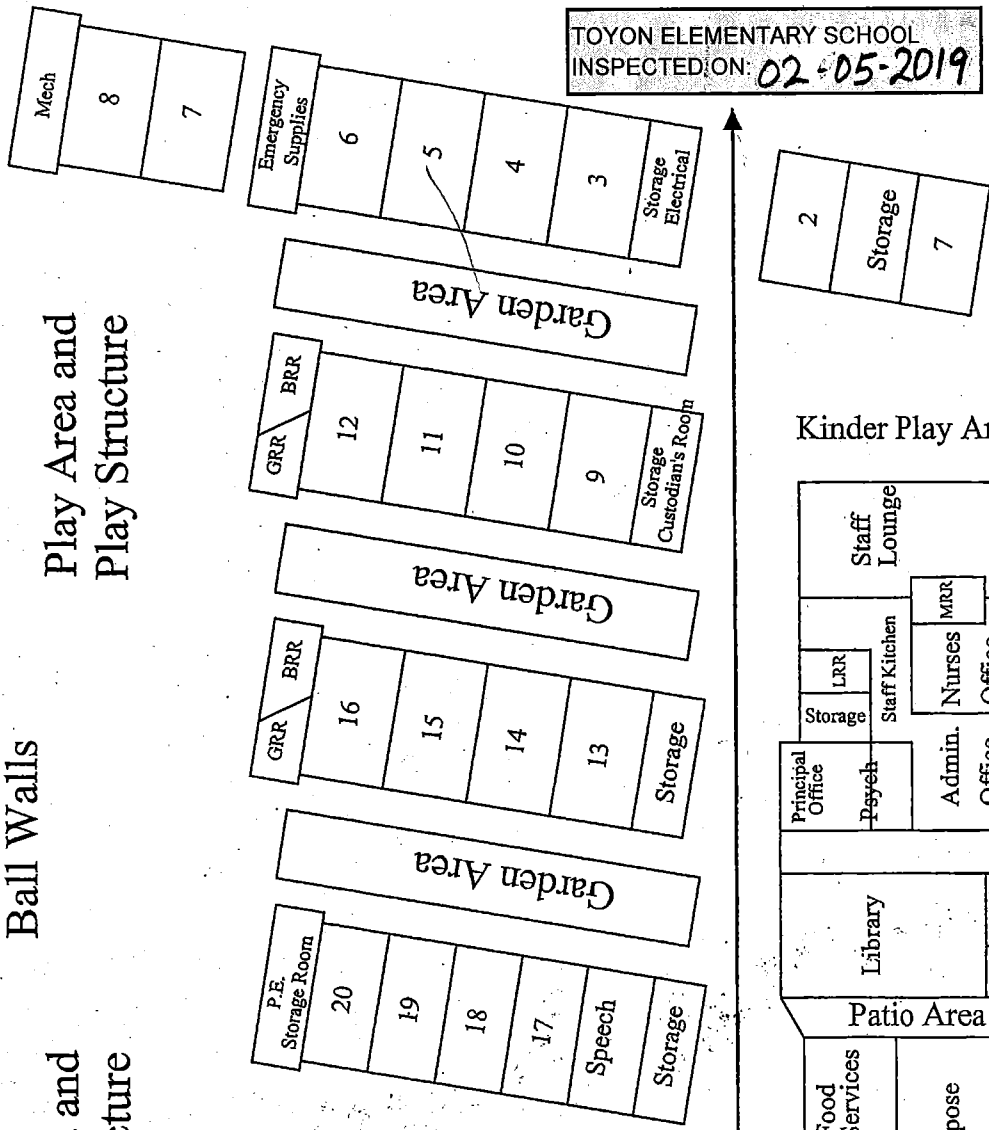

26	25	24	22	21
County	County	County	Science	Computer

## School Parking Lot

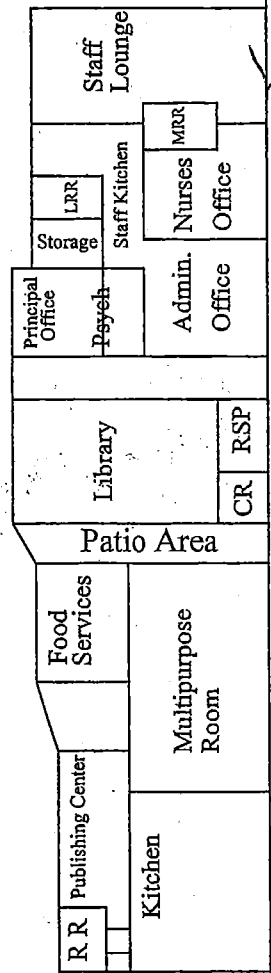

- BRR = Boys Restroom
- CR = Conference Room
- GRR = Girls Restroom
- LRR = Women's Restroom
- MRR = Men's Restroom
- P.E. = Physical Education
- RSP = Resource Room
- SR = Storage Room

BARD STREET

# Toyon Elementary School

995 Bard Street  
 San Jose, CA 95127  
 Phone: (408) 923-1965  
 Fax: (408) 937-4908

GRIDLEY STREET

Field Area

Ball Walls

Play Area and  
Play Structure

Play Area and  
Play Structure

Field Area

PENITENCIA CREEK ROAD

TOYON ELEMENTARY SCHOOL  
 INSPECTED ON: 8/7/8

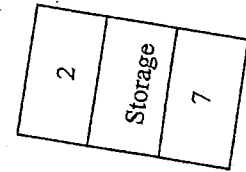
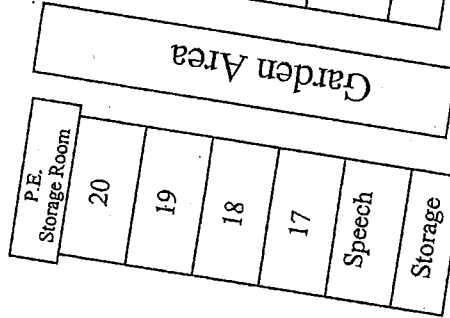
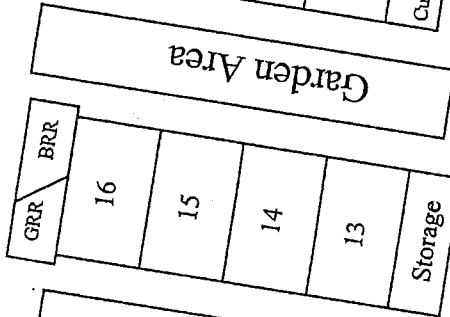
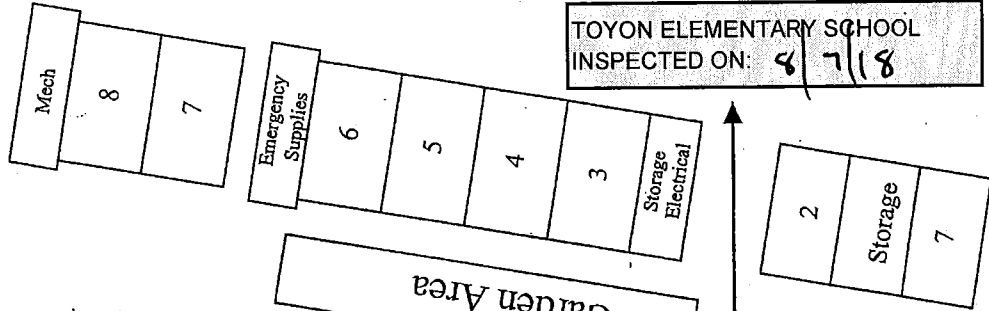

Kinder Play Area

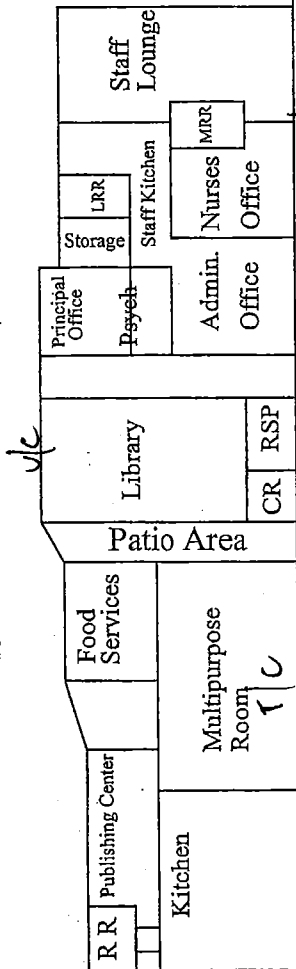

BARD STREET

26	25	24	22	21
County	County	County	Science	Computer

School Parking Lot

- BRR = Boys Restroom
- CR = Conference Room
- GRR = Girls Restroom
- LRR = Women's Restroom
- MRR = Men's Restroom
- P.E. = Physical Education
- RSP = Resource Room
- SR = Storage Room

# Toyon Elementary School

995 Bard Street  
 San Jose, CA 95127  
 Phone: (408) 923-1965  
 Fax: (408) 937-4908

GRIDLEY STREET

Field Area

Ball Walls

Play Area and  
Play Structure

Play Area and  
Play Structure

Field Area

PENITENCIA CREEK ROAD

TOYON ELEMENTARY SCHOOL  
 INSPECTED ON: 2/13/18

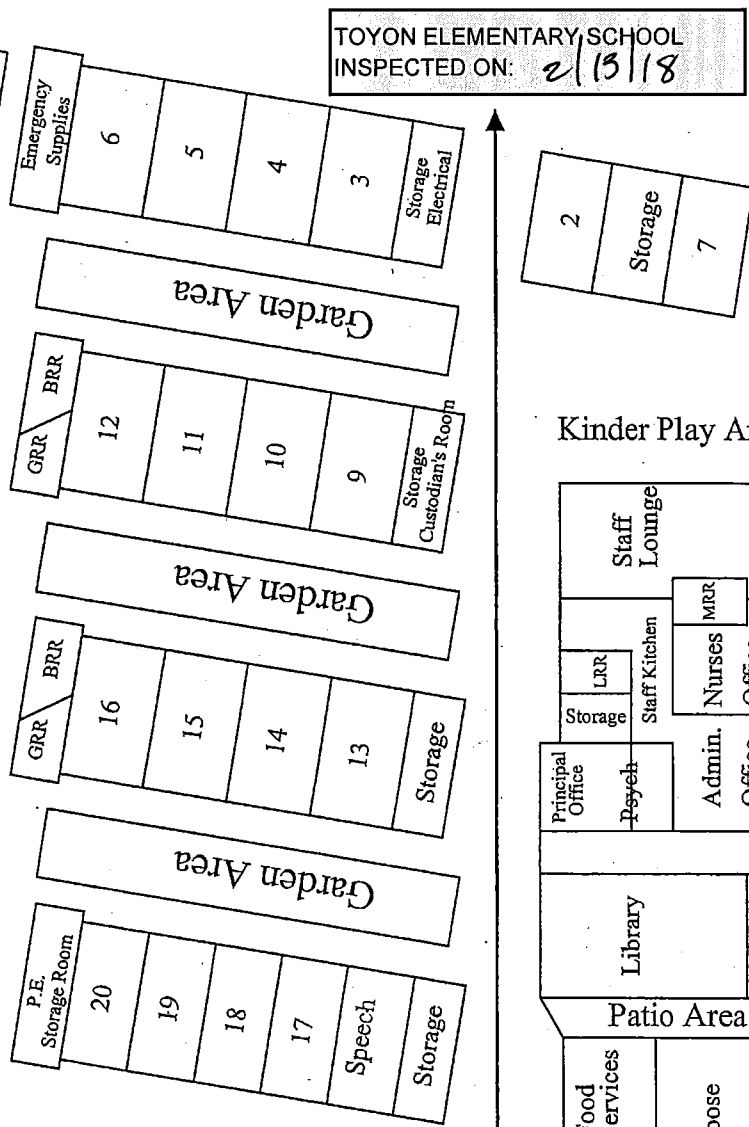

26	25	24	22	21
County	County	County	Science	Computer

School Parking Lot

- BRR = Boys Restroom
- CR = Conference Room
- GRR = Girls Restroom
- LRR = Women's Restroom
- MRR = Men's Restroom
- P.E. = Physical Education
- RSP = Resource Room
- SR = Storage Room

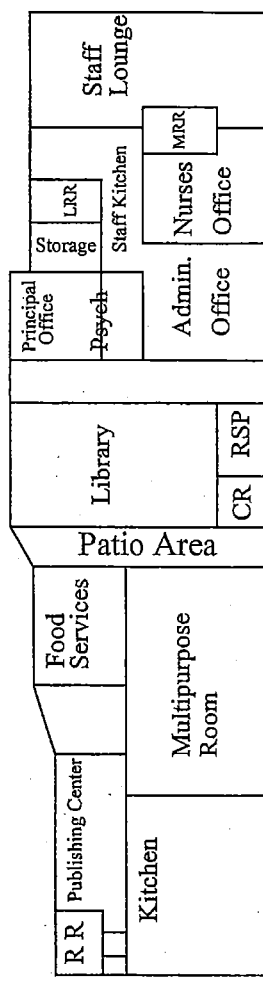

BARD STREET

# Toyon Elementary School

995 Bard Street  
 San Jose, CA 95127  
 Phone: (408) 923-1965  
 Fax: (408) 937-4908

GRIDLEY STREET

## Field Area

Play Area and  
 Play Structure

Ball Walls

Play Area and  
 Play Structure

## Field Area

26	25	24	22	21
County	County	County	Science	Computer

## School Parking Lot

PENITENCIA CREEK ROAD

TOYON ELEMENTARY SCHOOL  
 INSPECTED ON: 4/28/17

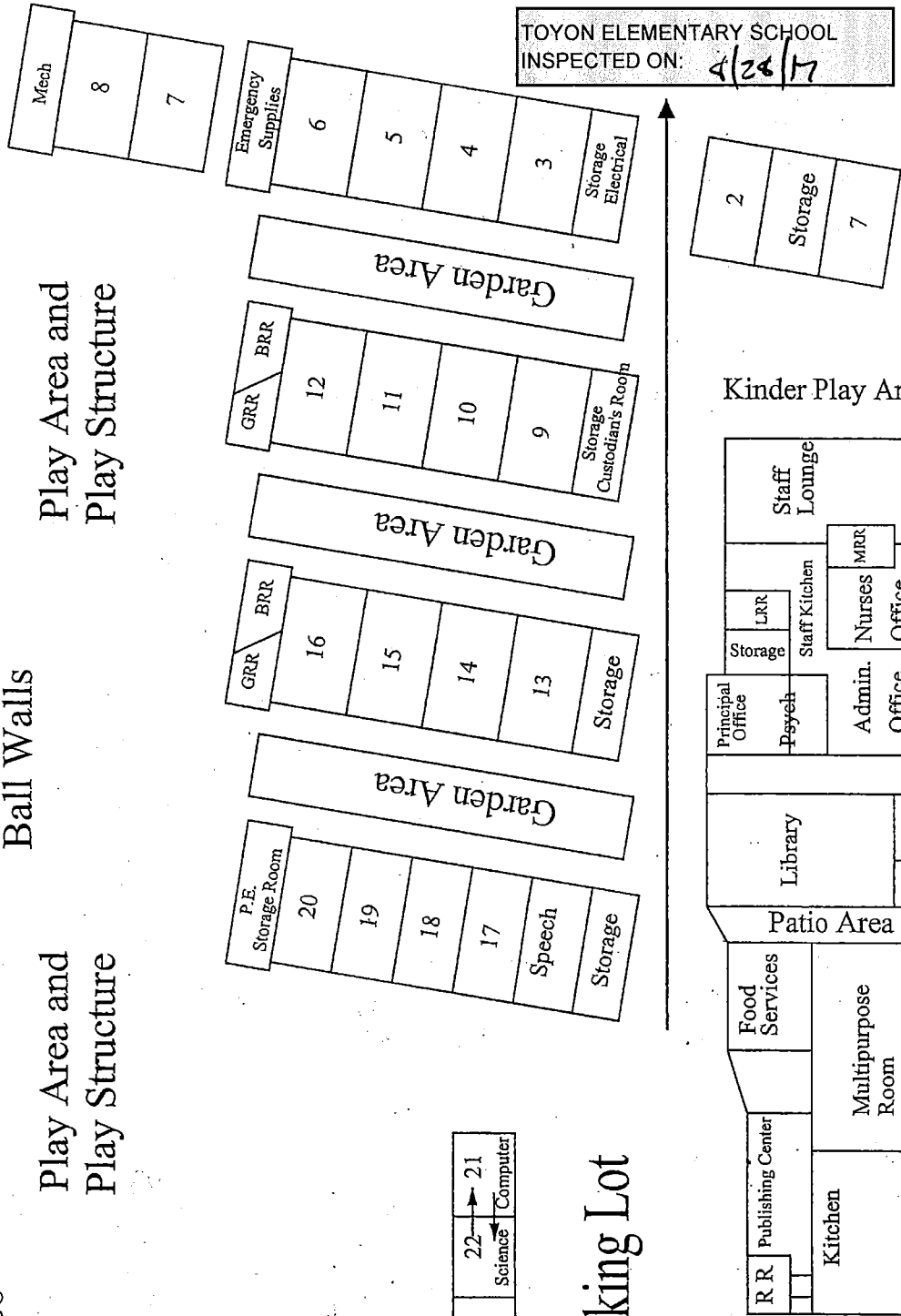

- BRR = Boys Restroom
- CR = Conference Room
- GRR = Girls Restroom
- LRR = Women's Restroom
- MRR = Men's Restroom
- P.E. = Physical Education
- RSP = Resource Room
- SR = Storage Room

# Toyon Elementary School

995 Bard Street  
 San Jose, CA 95127  
 Phone: (408) 923-1965  
 Fax: (408) 937-4908

GRIDLEY STREET

## Field Area

Play Area and  
 Play Structure

Ball Walls

Play Area and  
 Play Structure

## Field Area

PENITENCIA CREEK ROAD

TOYON ELEMENTARY SCHOOL  
 INSPECTED ON: 5/28/17

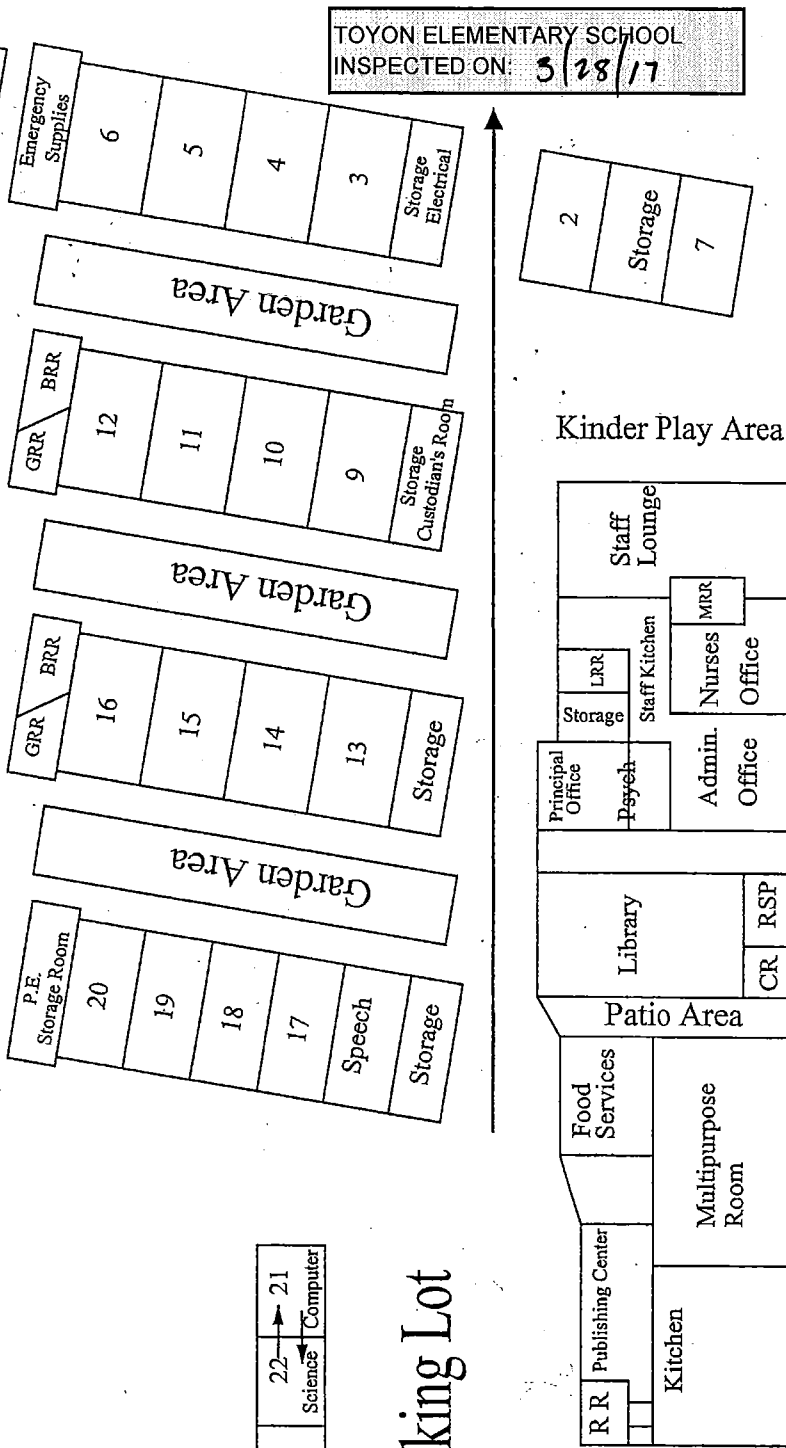

26	25	24	22	21
County	County		Science	Computer

## School Parking Lot

- BRR = Boys Restroom
- CR = Conference Room
- GRR = Girls Restroom
- LRR = Women's Restroom
- MRR = Men's Restroom
- P.E. = Physical Education
- RSP = Resource Room
- SR = Storage Room

BARD STREET

# Toyon Elementary School

995 Bard Street  
 San Jose, CA 95127  
 Phone: (408) 923-1965  
 Fax: (408) 937-4908

GRIDLEY STREET

## Field Area

Ball Walls

Play Area and  
Play Structure

Play Area and  
Play Structure

## Field Area

PENITENCIA CREEK ROAD

TOYON ELEMENTARY SCHOOL

INSPECTED ON: 9-12-16

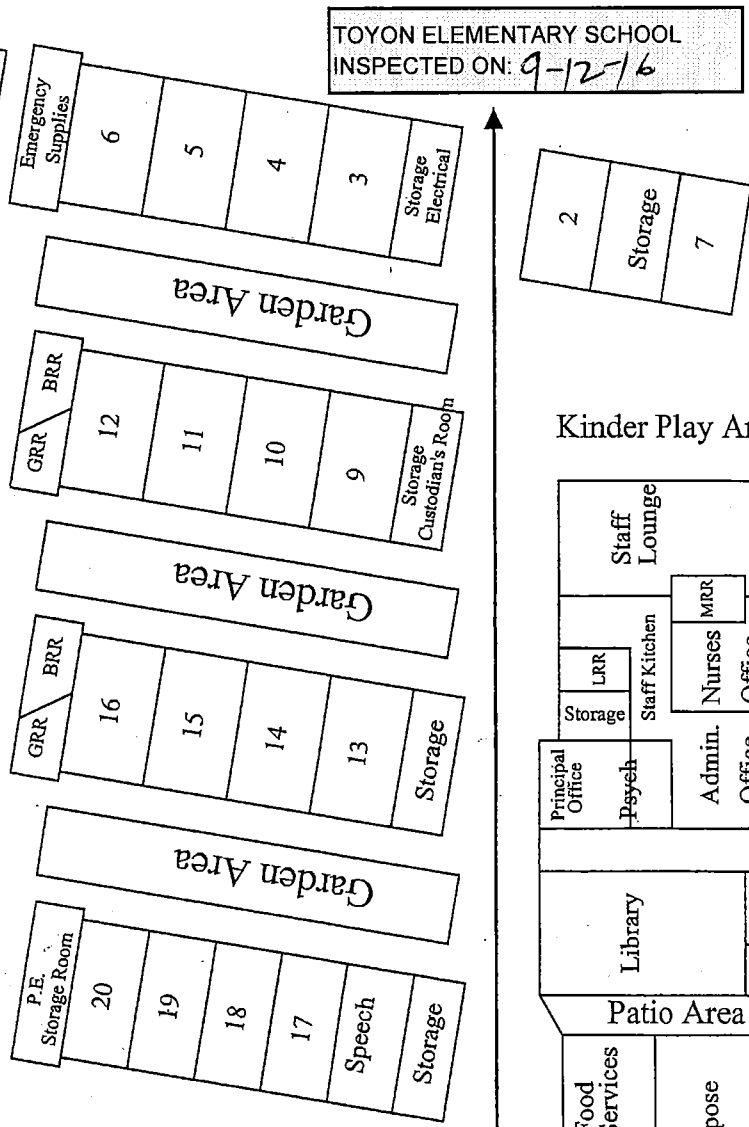

26	25	24	22	21
County	County	County	Science	Computer

## School Parking Lot

BRR = Boys Restroom  
 CR = Conference Room  
 GRR = Girls Restroom  
 LRR = Women's Restroom  
 MRR = Men's Restroom  
 P.E. = Physical Education  
 RSP = Resource Room  
 SR = Storage Room

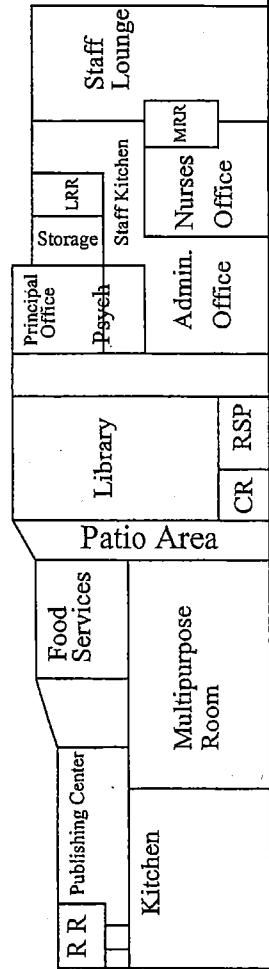

BARD STREET

# Toyon Elementary School

995 Bard Street  
 San Jose, CA 95127  
 Phone: (408) 923-1965  
 Fax: (408) 937-4908

GRIDLEY STREET

## Field Area

Ball Walls

Play Area and  
Play Structure

Play Area and  
Play Structure

## Field Area

26	25	24	22	21
County	County	County	Science	Computer

## School Parking Lot

BRR = Boys Restroom  
 CR = Conference Room  
 GRR = Girls Restroom  
 LRR = Women's Restroom  
 MRR = Men's Restroom  
 P.E. = Physical Education  
 RSP = Resource Room  
 SR = Storage Room

PENITENCIA CREEK ROAD

TOYON ELEMENTARY SCHOOL  
 INSPECTED ON: 03-22-2016



BARD STREET

# Toyon Elementary School

995 Bard Street  
 San Jose, CA 95127  
 Phone: (408) 923-1965  
 Fax: (408) 937-4908



GRIDLEY STREET

Field Area

Ball Walls

Play Area and  
Play Structure

Play Area and  
Play Structure

Field Area

26	25	24	22	21
County	County		Science	Computer

School Parking Lot

PENITENCIA CREEK ROAD

TOYON ELEMENTARY SCHOOL  
 INSPECTED ON: 9/17/15



BRB = Boys Restroom  
 CR = Conference Room  
 GRR = Girls Restroom  
 LRR = Women's Restroom  
 MRR = Men's Restroom  
 P.E. = Physical Education  
 RSP = Resource Room  
 SR = Storage Room

BARD STREET



# Toyon Elementary School

995 Bard Street  
 San Jose, CA 95127  
 Phone: (408) 923-1965  
 Fax: (408) 937-4908



GRIDLEY STREET

## Field Area

Ball Walls

Play Area and  
Play Structure

Play Area and  
Play Structure

## Field Area

PENITENCIA CREEK ROAD

TOYON ELEMENTARY SCHOOL  
 INSPECTED ON: 03-16-2015

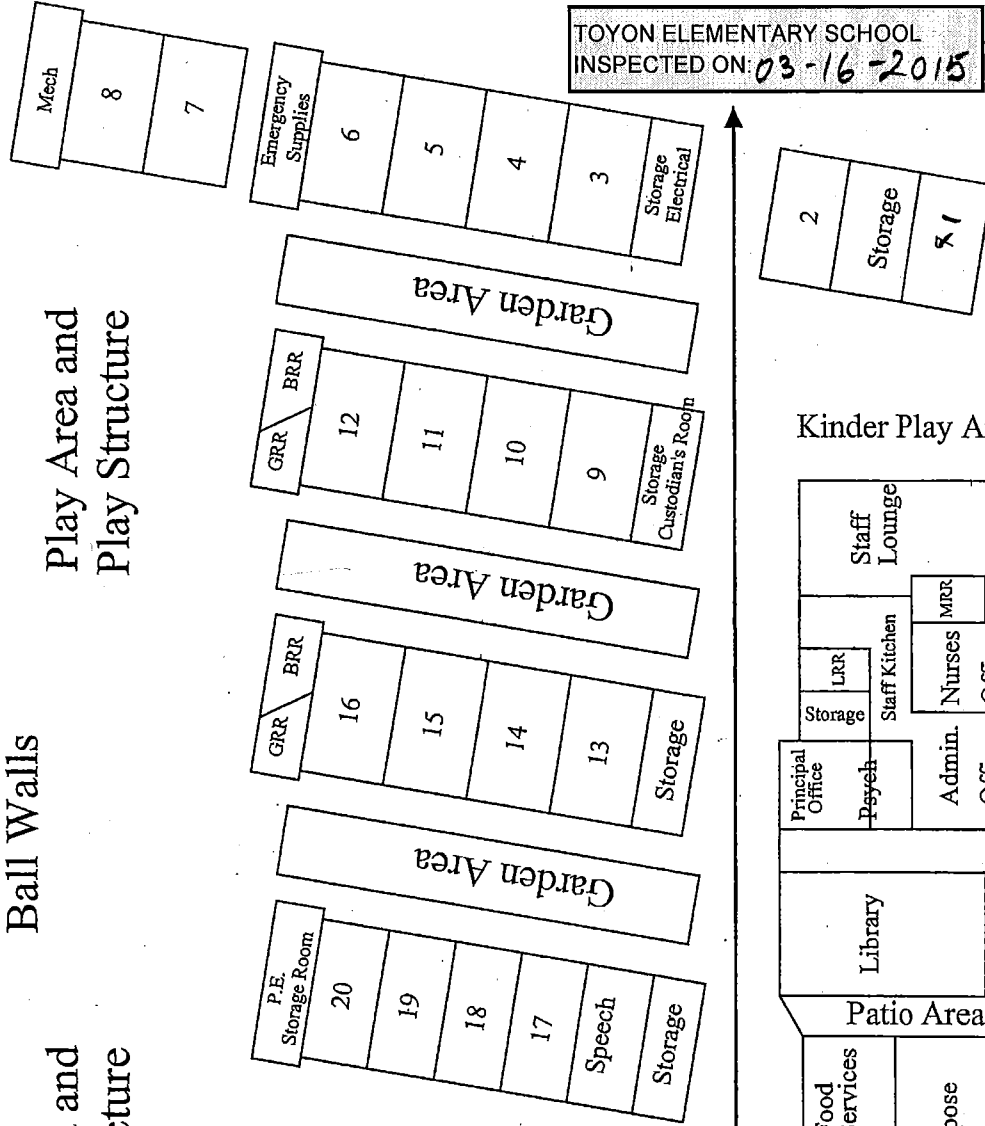

26	25	24	22	21
County	County	County	Science	Computer

## School Parking Lot

BRR = Boys Restroom  
 CR = Conference Room  
 GRR = Girls Restroom  
 LRR = Ladies Restroom  
 MRR = Men's Restroom  
 P.E. = Physical Education  
 RSP = Resource Room  
 SR = Storage Room

BARD STREET



**Toyon Elementary School**  
 995 Bard Street  
 San Jose, CA 95127  
 Phone: (408) 923-1965  
 Fax: (408) 937-4908  
 Principal: *Maria Smith-Molina*

GRIDLEY STREET

# Field Area

**Play Area and  
Play Structure**

27 (TK) Sunder	28	29 (TK) DiBose
-------------------	----	-------------------

**Play Area and  
Play Structure**

# Field Area

26 County	25 County Ciba	24 County Giffler	22 Science	21 Computer
--------------	----------------------	-------------------------	---------------	----------------

# School Parking Lot

PENITENCIA CREEK ROAD

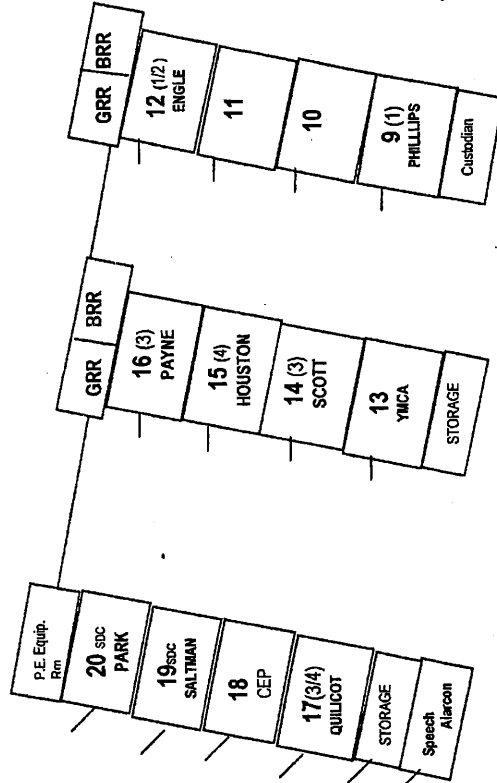
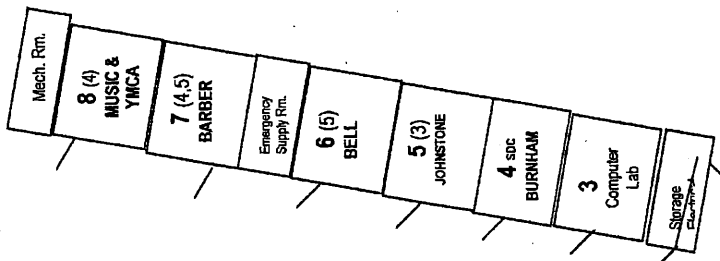

TOYON ELEMENTARY SCHOOL  
 INSPECTED ON: 8-29-14

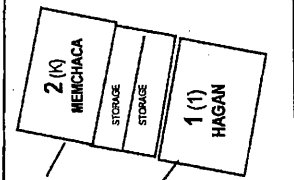

**Kinder Play Area**

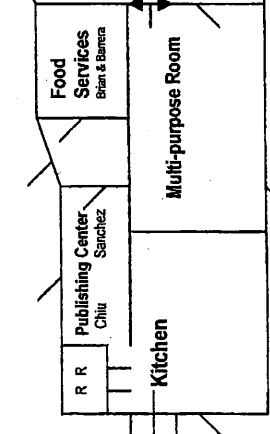
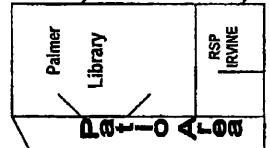
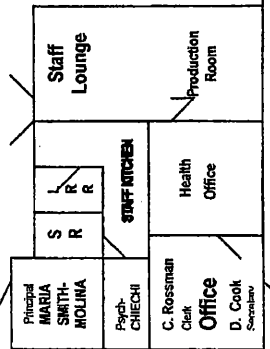

BARD STREET



**Toyon Elementary School**  
 995 Bard Street  
 San Jose, CA 95127  
 Phone: (408) 923-1965  
 Fax: (408) 937-4908  
 Principal: *Maria Smith-Molina*

**GRIDLEY STREET**

# Field Area

**Play Area and  
Play Structure**

27 (TK) Sunder	28	29 (TK) DuBose
-------------------	----	-------------------

**Play Area and  
Play Structure**

# Field Area

25 County Cruz	24 County Giltner	22 Science	21 Computer
----------------------	-------------------------	---------------	----------------

**School Parking Lot**

**PENITENCIA CREEK ROAD**

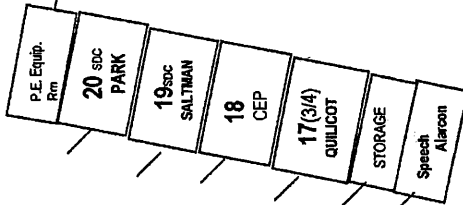
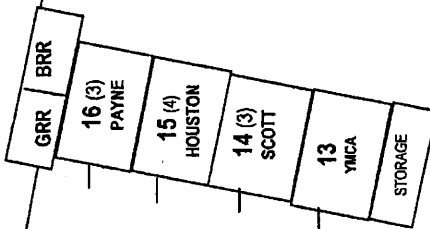
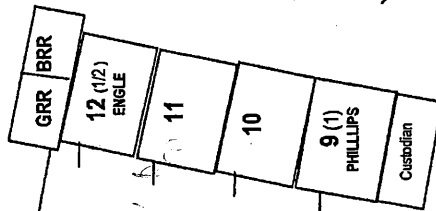
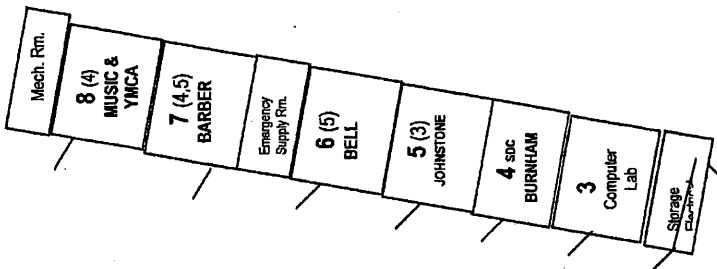

**TOYON ELEMENTARY SCHOOL  
INSPECTED ON: 3-4-14**

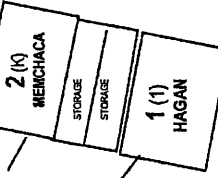

**Kinder Play Area**

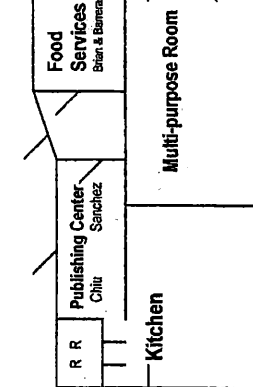
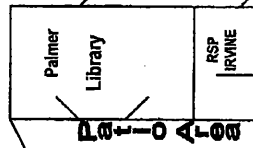
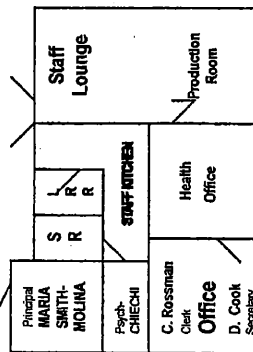

Bowle

**BARD STREET**

**TOYON ELEMENTARY SCHOOL**  
 995 Bard Street  
 San Jose, CA 95127  
 Phone: (408)923-1965  
 Fax: (408)937-4908  
 Principal: Gayle Calhoun

GRIDLEY STREET

# Field Area



WOOD SHED

Ball Walls

Play Area and  
 Play Structure

Play Area and  
 Play Structure

Field Area

PENITENCIA CREEK ROAD

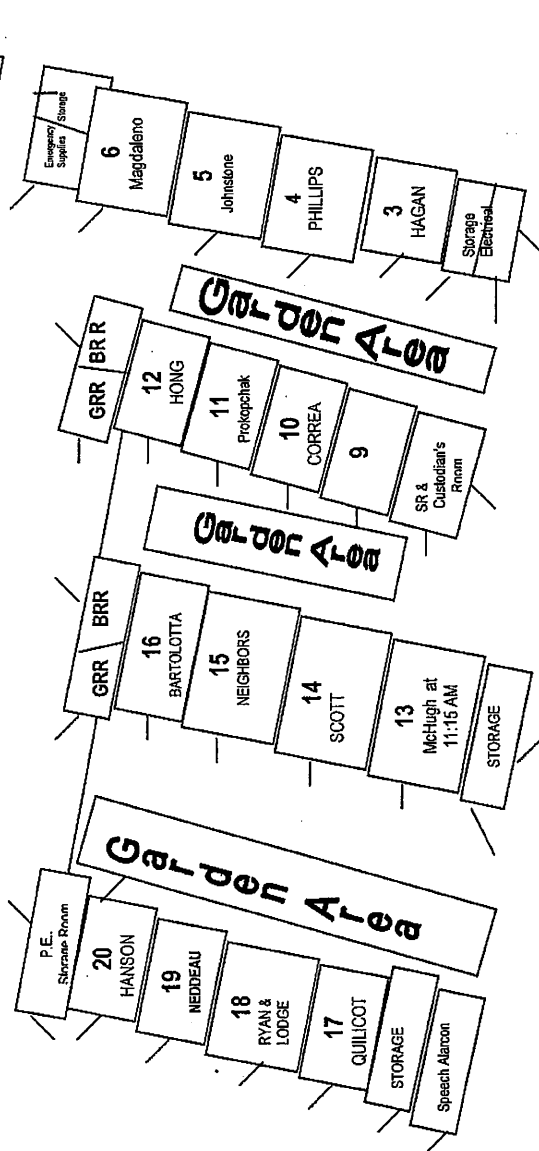

METAL SHED

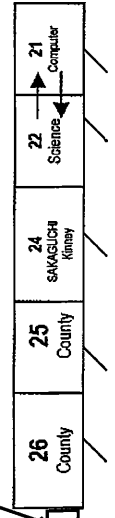

# School Parking Lot

TOYON ELEMENTARY SCHOOL  
 INSPECTED ON: 09-23-2013

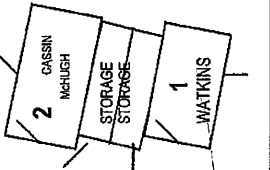

KINDER PLAY AREA

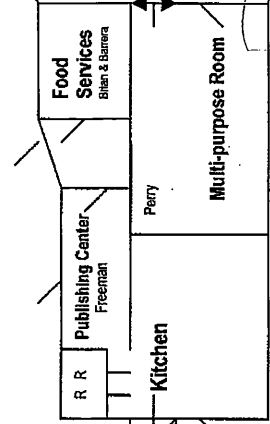
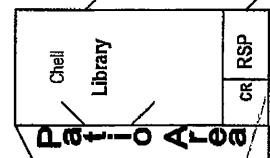
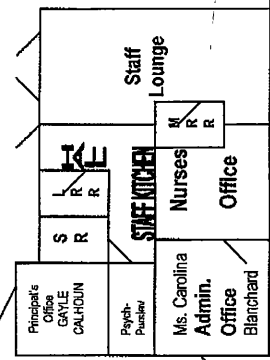

BARD STREET

- Garage & Roll up Doors
- BRR = Boys Restroom
- CR = Conference Room
- GRR = Girls Restroom
- LRR = Women's Restroom
- MRR = Men's Restroom
- P.E. = Physical Education
- RSP = Resource Room
- SR = Storage Ro



**Toyon Elementary School**  
 995 Bard Street  
 San Jose, CA 95127  
 Phone: (408)923-1965  
 Fax: (408)937-4908  
 Principal: Gayle Calhoun

GRIDLEY STREET

# Field Area

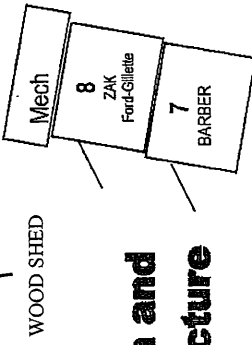
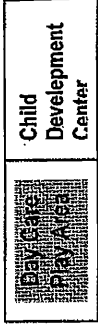

**Play Area and Play Structure**

**Ball Walls**

**Play Area and Play Structure**

**Field Area**

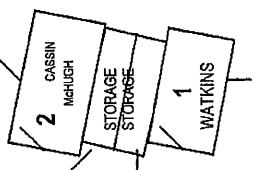
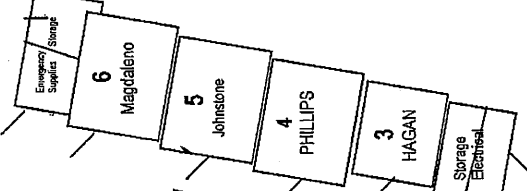
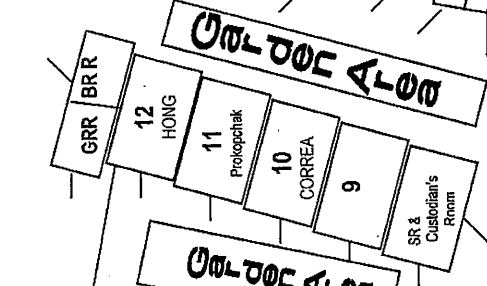
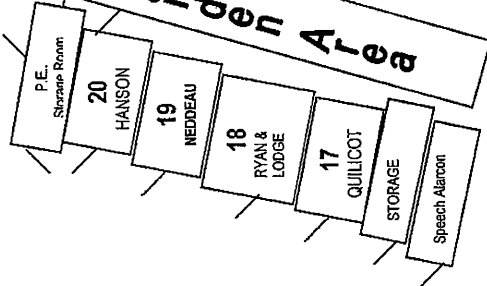

**Kindergarten**

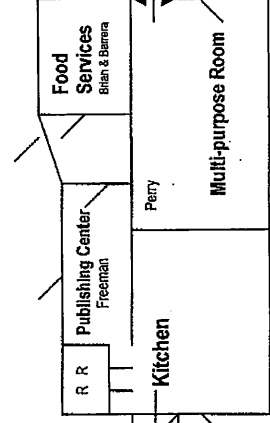
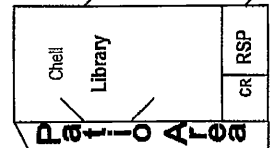
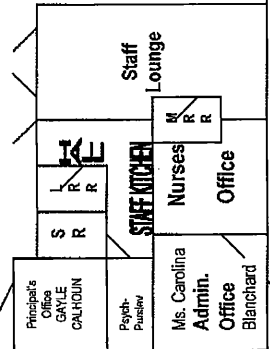

- Garage & Roll up Doors
- BRR = Boys Restroom
- CR = Conference Room
- GRR = Girls Restroom
- LRR = Women's Restroom
- MRR = Men's Restroom
- P.E. = Physical Education
- RSP = Resource Room
- SR = Storage Room

# School Parking Lot

METAL SHED

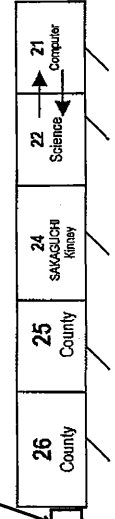

PENITENCIA CREEK ROAD

TOYON ELEMENTARY SCHOOL  
 INSPECTED ON: 04-01-13

BARD STREET

**TOYON ELEMENTARY SCHOOL**  
 995 Bard Street  
 San Jose, CA 95127  
 Phone: (408)923-1965  
 Fax: (408)937-4908  
 Principal: Gayle Calhoun

GRIDLEY STREET

# Field Area

PENITENCIA CREEK ROAD

TOYON ELEMENTARY SCHOOL  
 INSPECTED ON: 10-8-12

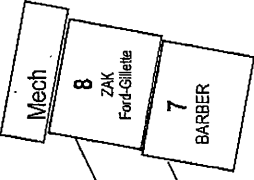
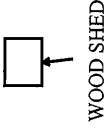

**Play Area and Play Structure**

**Ball Walls**

**Play Area and Play Structure**

**Field Area**

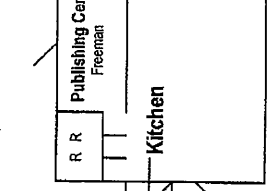
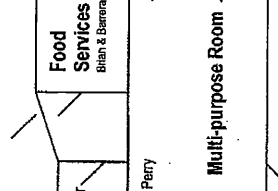
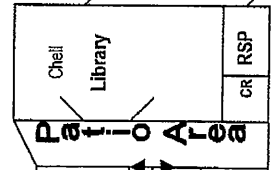
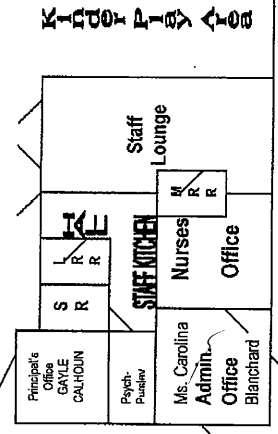
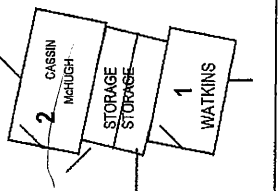
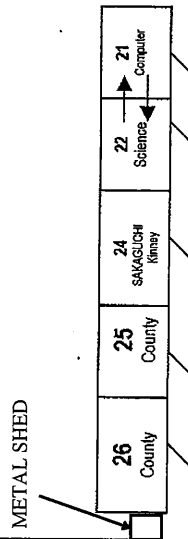
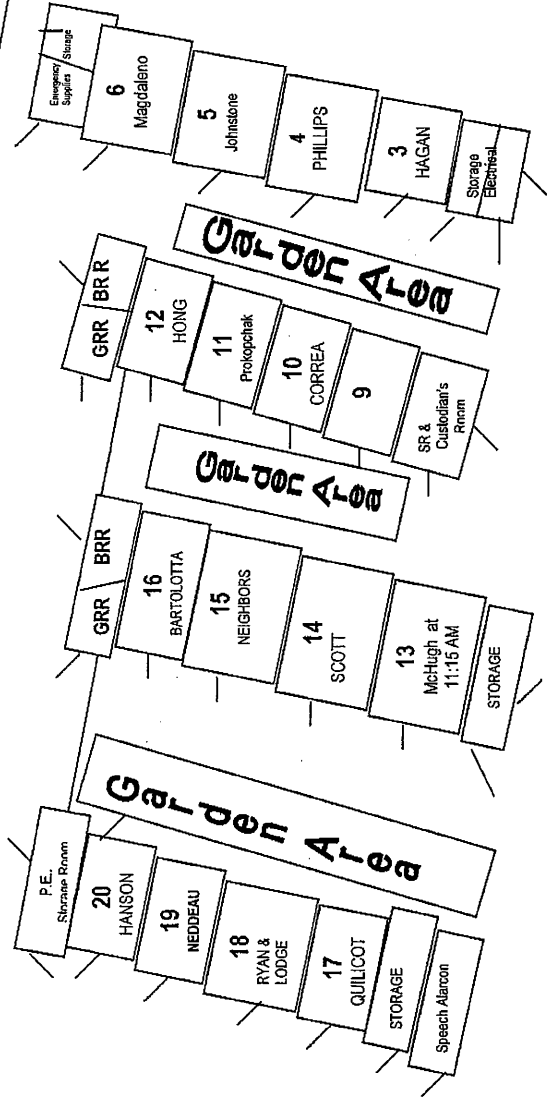

BARD STREET

# School Parking Lot

Garage & Roll up Doors  
 BRR = Boys Restroom  
 CR = Conference Room  
 GRR = Girls Restroom  
 LRR = Women's Restroom  
 MRR = Men's Restroom  
 P.E. = Physical Education  
 RSP = Resource Room  
 SR = Storage Ro



**Toyon Elementary School**  
 995 Bard Street  
 San Jose, CA 95127  
 Phone: (408)923-1965  
 Fax: (408)937-4908  
 Principal: Gayle Calhoun

GRIDLEY STREET

# Field Area



WOOD SHED

Play Area and  
Play Structure

Ball Walls

Play Area and  
Play Structure

Field Area

PENITENCIA CREEK ROAD

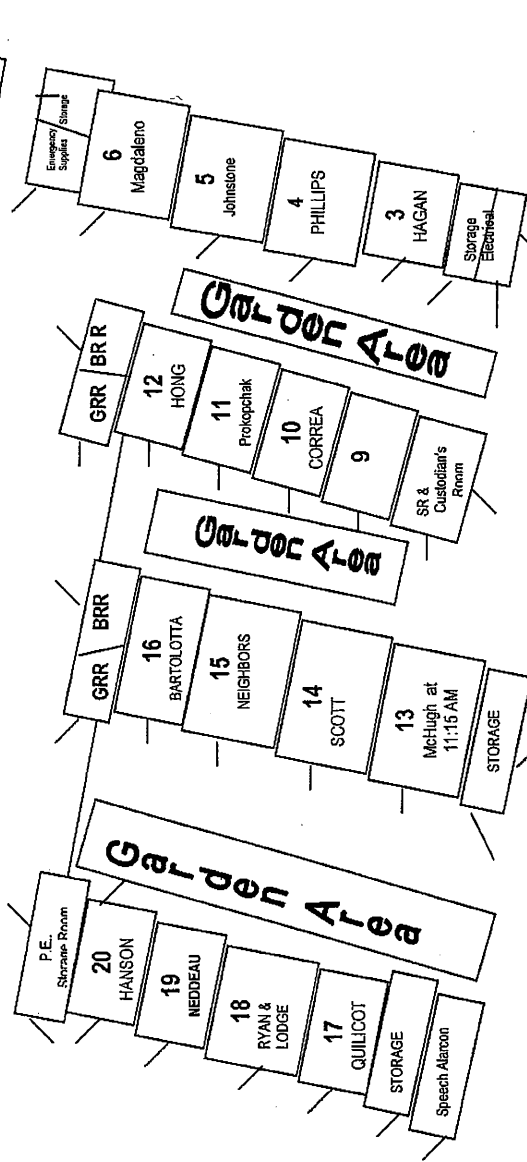

METAL SHED

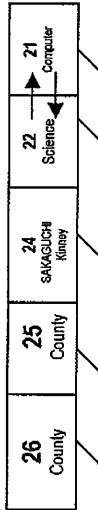

## School Parking Lot

TOYON ELEMENTARY SCHOOL  
 INSPECTED ON: 04-09-12

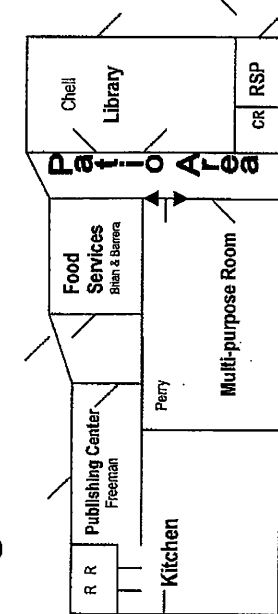
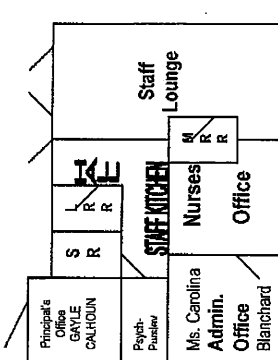
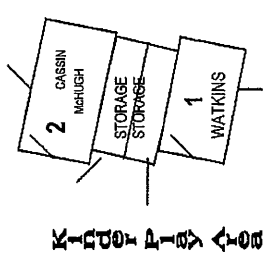

BARD STREET

- Garage & Roll up Doors
- BRR = Boys Restroom
- CR = Conference Room
- GRR = Girls Restroom
- LRR = Women's Restroom
- MRR = Men's Restroom
- P.E. = Physical Education
- RSP = Resource Room
- SR = Storage Ro

**TOYON Elementary School**  
 995 Bard Street  
 San Jose, CA 95127  
 Phone: (408)923-1965  
 Fax: (408)937-4908  
 Principal: Gayle Calhoun

GRIDLEY STREET

# Field Area

Ball Walls

Play Area and  
Play Structure

Play Area and  
Play Structure

Field Area

PENITENCIA CREEK ROAD

TOYON ELEMENTARY SCHOOL  
 INSPECTED ON: 11-28-11

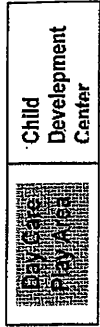

WOOD SHED

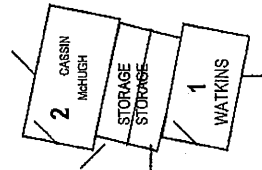
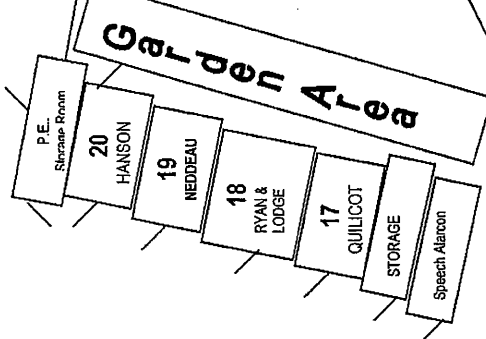
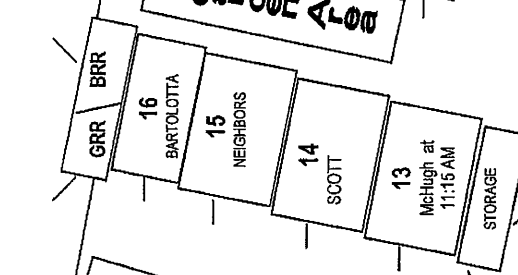
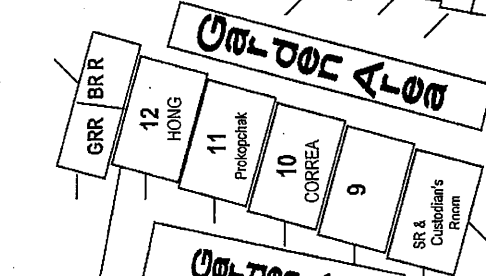
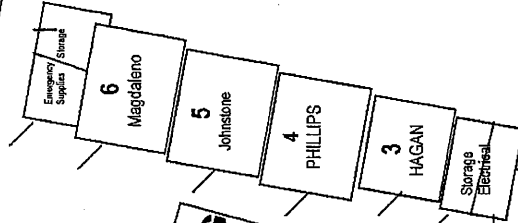
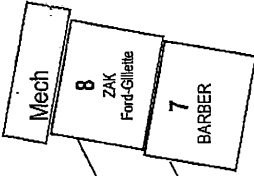

KITCHEN

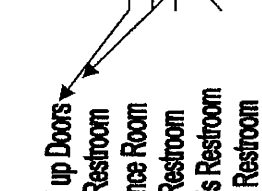
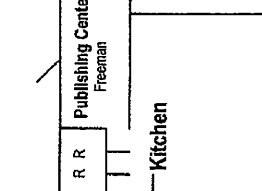
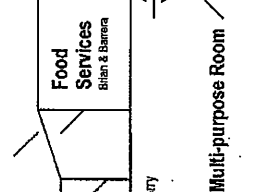
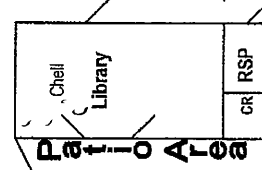
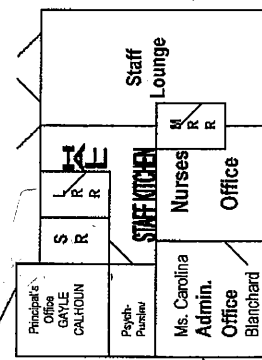

BARD STREET

METAL SHED

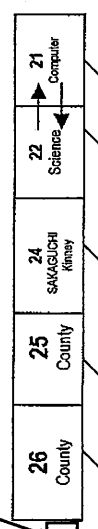

# School Parking Lot

- Garage & Roll up Doors
- BRR = Boys Restroom
- CR = Conference Room
- GRR = Girls Restroom
- LRR = Women's Restroom
- MRR = Men's Restroom
- P.E. = Physical Education
- RSP = Resource Room
- SR = Storage Ro





**TOYON ELEMENTARY SCHOOL**  
 995 Bard Street  
 San Jose, CA 95127  
 Phone: (408)923-1965  
 Fax: (408)937-4908  
 Principal: Gayle Calhoun

GRIDLEY STREET

# Field Area

Child Development Center

3-2-03

Play Area and  
Play Structure

Ball Walls

Play Area and  
Play Structure

Field Area

PENITENCIA CREEK ROAD

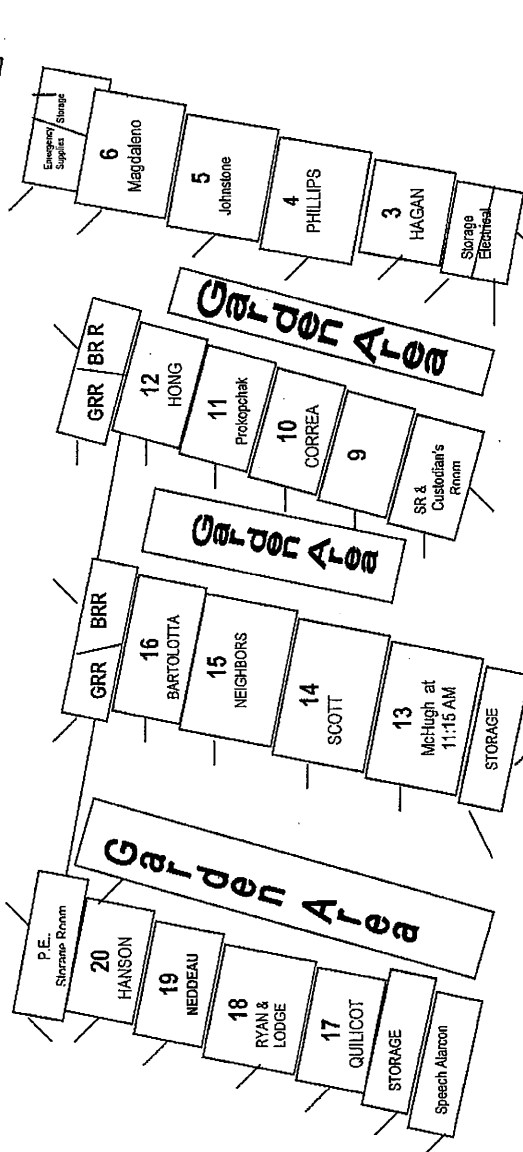

TOYON ELEMENTARY SCHOOL  
 INSPECTED ON: 8/31/10

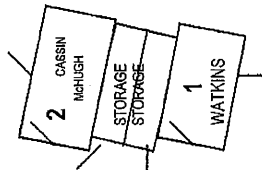

KITCHEN

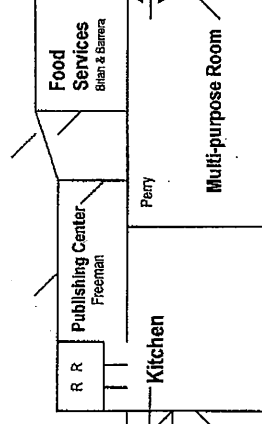
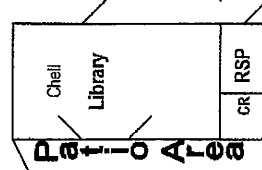
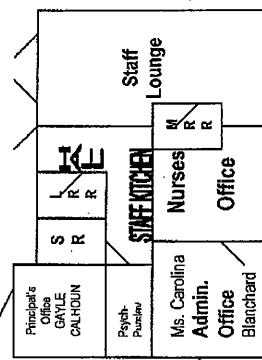

BARD STREET

# School Parking Lot

- Garage & Roll up Doors
- BRR = Boys Restroom
- CR = Conference Room
- GRR = Girls Restroom
- LRR = Women's Restroom
- MRR = Men's Restroom
- P.E. = Physical Education
- RSP = Resource Room
- SR = Storage Ro

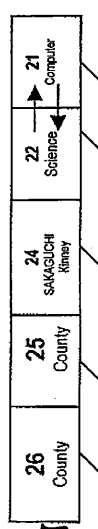

MEDEA



**TOYON ELEMENTARY SCHOOL**  
 995 Bard Street  
 San Jose, CA 95127  
 Phone: (408)923-1965  
 Fax: (408)937-4908  
 Principal: Gayle Calhoun

**GRIDLEY STREET**

# Field Area

Child Development Center  
 Day Care Play Area

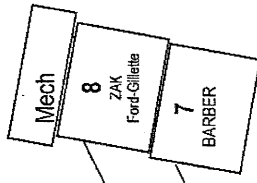

**Play Area and Play Structure**

**Ball Walls**

**Play Area and Play Structure**

**Field Area**

**PENITENCIA CREEK ROAD**

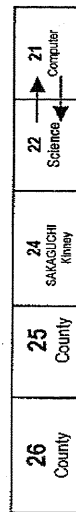
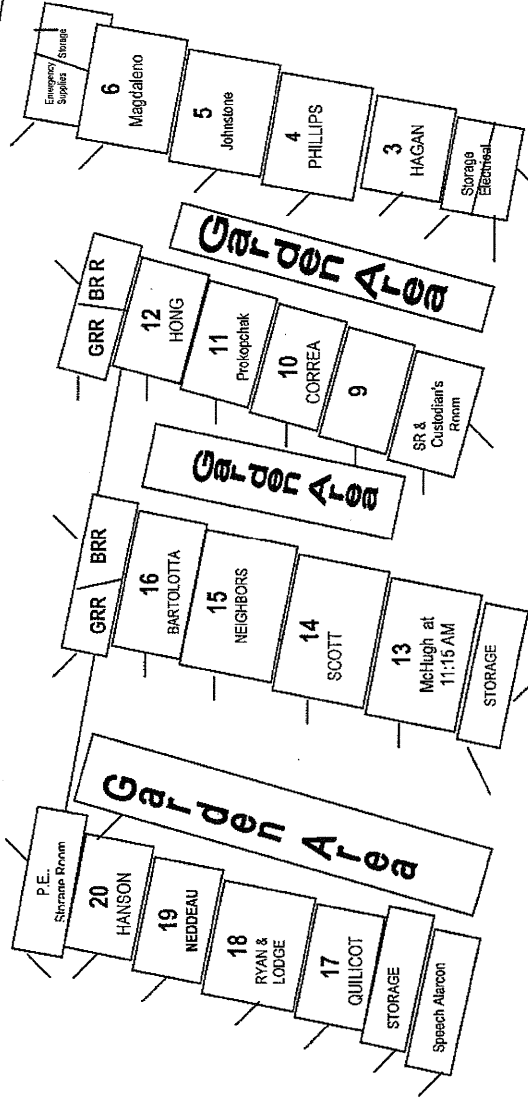

## School Parking Lot

TOYON ELEMENTARY SCHOOL  
 INSPECTED ON: 3/08/10

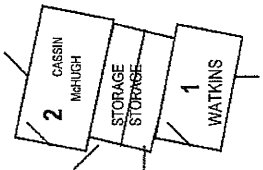

**Kindergarten Play Area**

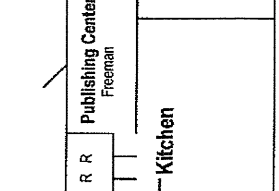
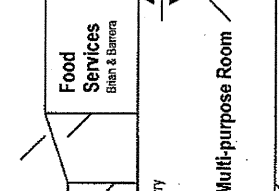
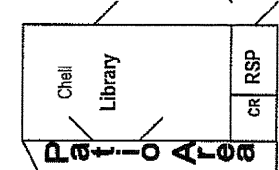
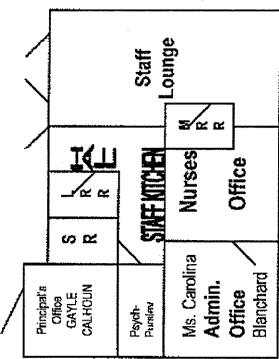

**BARD STREET**

- Garage & Roll up Doors
- BRR = Boys Restroom
- CR = Conference Room
- GRR = Girls Restroom
- LRR = Women's Restroom
- MRR = Men's Restroom
- P.E. = Physical Education
- RSP = Resource Room
- SR = Storage Ro

**TOYON ELEMENTARY SCHOOL**  
 995 Bard Street  
 San Jose, CA 95127  
 Phone: (408)923-1965  
 Fax: (408)937-4908  
 Principal: Gayle Calhoun

GRIDLEY STREET

# Field Area

wood storage shed

Day Care Play Area  
 Child Development Center

Mech  
 8 ZAK Ford-Gilletta  
 7 BARBER

Play Area and Play Structure

Ball Walls

Play Area and Play Structure

Field Area

PENITENCIA CREEK ROAD

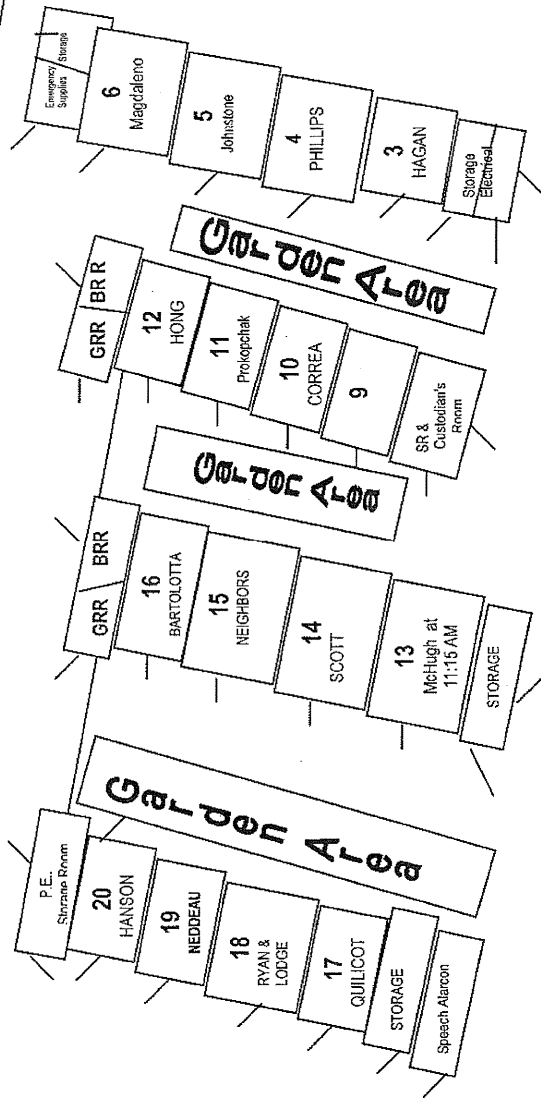

Storage (handwritten)

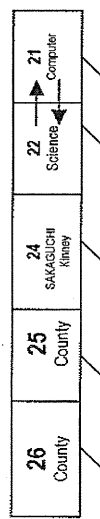

# School Parking Lot

TOYON ELEMENTARY SCHOOL  
 INSPECTED ON: 2-11-09

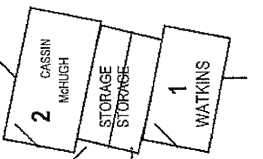

KID'S PLAY AREA

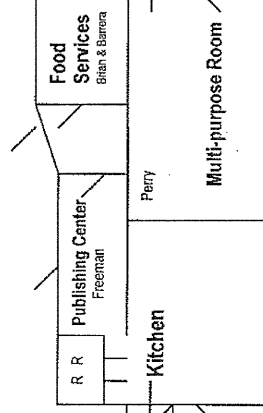
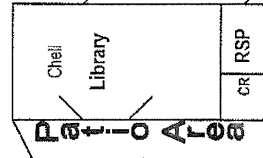
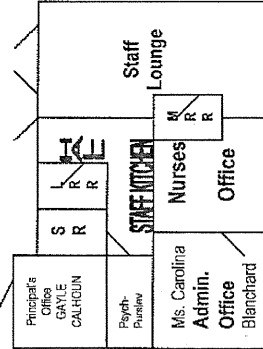

BARD STREET

- Garage & Roll up Doors
- BRR = Boys Restroom
- CR = Conference Room
- GRR = Girls Restroom
- LRR = Women's Restroom
- MRR = Men's Restroom
- P.E. = Physical Education
- RSP = Resource Room
- SR = Storage Ro

**TOYON ELEMENTARY SCHOOL**  
 995 Bard Street  
 San Jose, CA 95127  
 Phone: (408)923-1965  
 Fax: (408)937-4908  
 Principal: Gayle Calhoun

GRIDLEY STREET

# Field Area

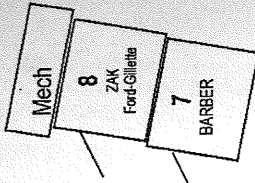
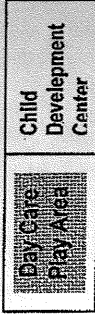

Play Area and  
 Play Structure

Ball Walls

Play Area and  
 Play Structure

Field Area

PENITENCIA CREEK ROAD

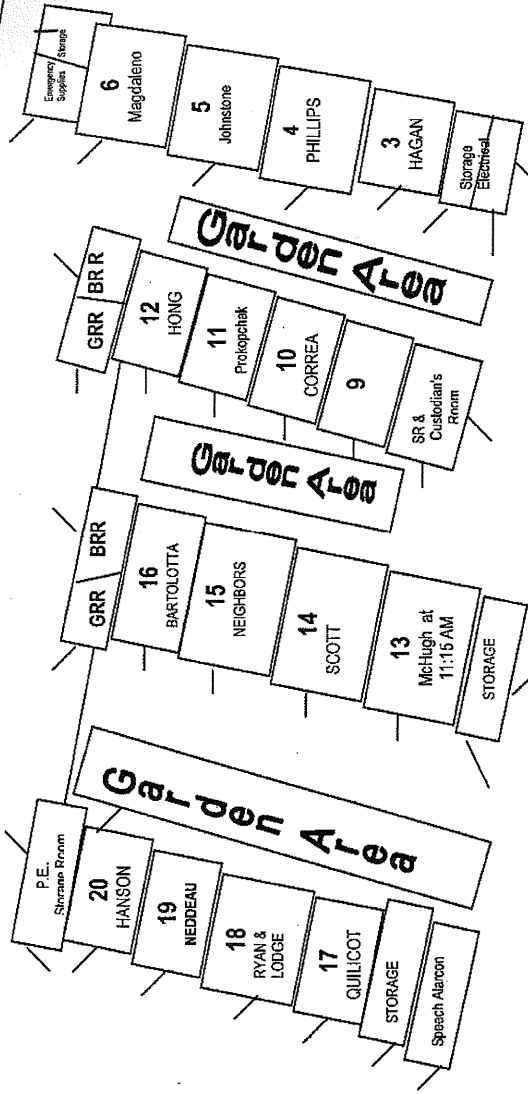

TOYON ELEMENTARY SCHOOL  
 INSPECTED ON: 05-11-09

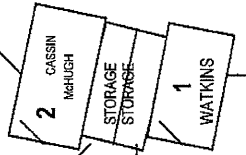

KITCHEN PLAY AREA

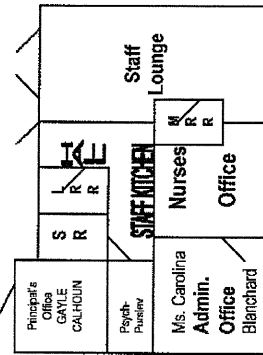

BARD STREET

# School Parking Lot

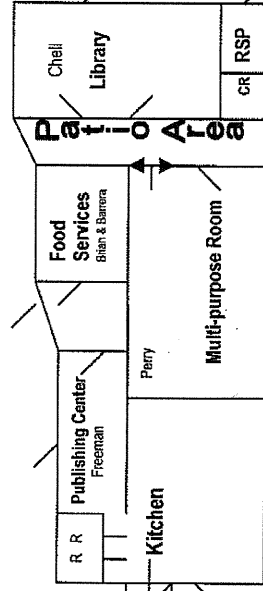
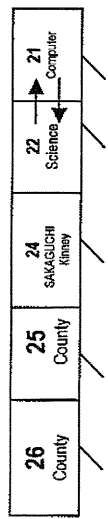

- Garage & Roll up Doors
- BRR = Boys Restroom
- CR = Conference Room
- GRR = Girls Restroom
- LRR = Women's Restroom
- MRR = Men's Restroom
- P.E. = Physical Education
- RSP = Resource Room
- SR = Storage Ro



**TOYON ELEMENTARY SCHOOL**  
 995 Bard Street  
 San Jose, CA 95127  
 Phone: (408)923-1965  
 Fax: (408)937-4908  
 Principal: Gayle Calhoun

GRIDLEY STREET

# Field Area

**Child Development Center**

**Bay Area Play Area**

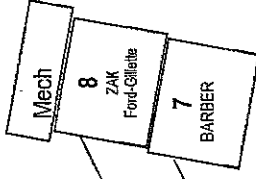

**Play Area and Play Structure**

**Ball Walls**

**Play Area and Play Structure**

**Field Area**

PENITENCIA CREEK ROAD

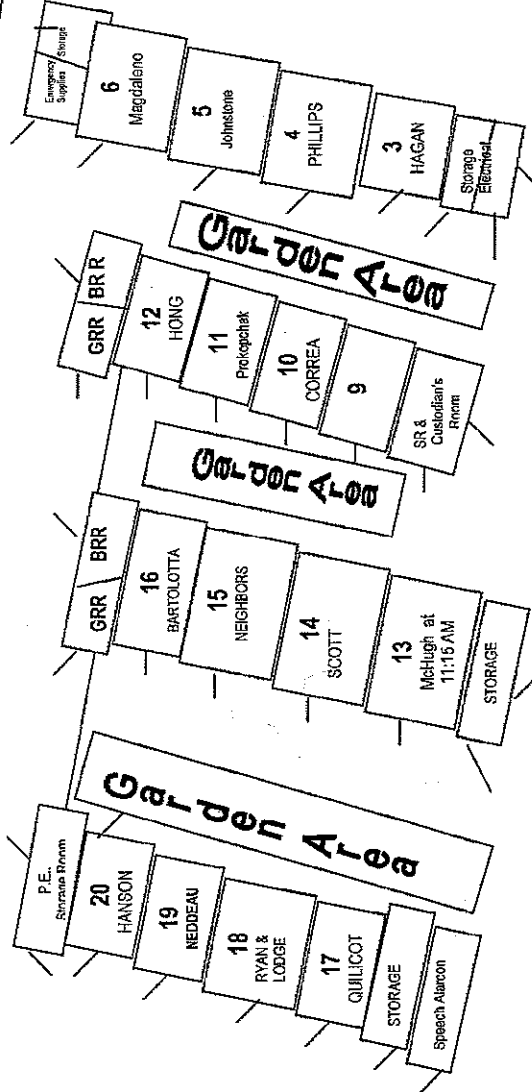

## School Parking Lot

TOYON ELEMENTARY SCHOOL  
 INSPECTED ON 10/15/08

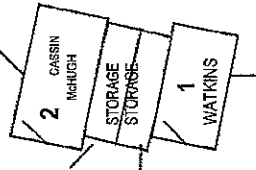

**Kindy Play Area**

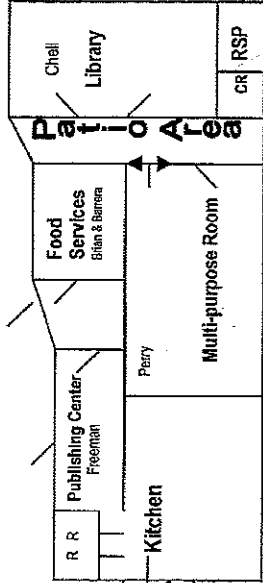
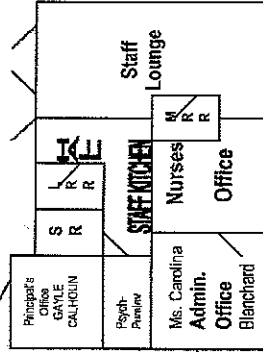

BARD STREET

- Garage & Roll up Doors
- BRR = Boys Restroom
- CR = Conference Room
- GRR = Girls Restroom
- LRR = Women's Restroom
- MRR = Men's Restroom
- P.E. = Physical Education
- RSP = Resource Room
- SR = Storage Ro

# TOYON ELEMENTARY SCHOOL



995 Bard Street  
San Jose, CA 95127

Phone: (408) 923-1965  
Principal: Sandy Shimomura

Ball Walls

Field

Play Area  
Play Structure

Play Area  
Play Structure

CMV Dev,  
Cl.

Field Area

County Special  
Education Classes

Sakaguchi

Lodge

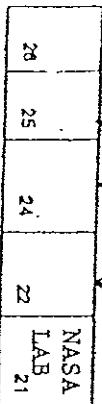

School Parking Lot

TOYON ELEMENTARY SCHOOL  
INSPECTED ON: 4-14-08

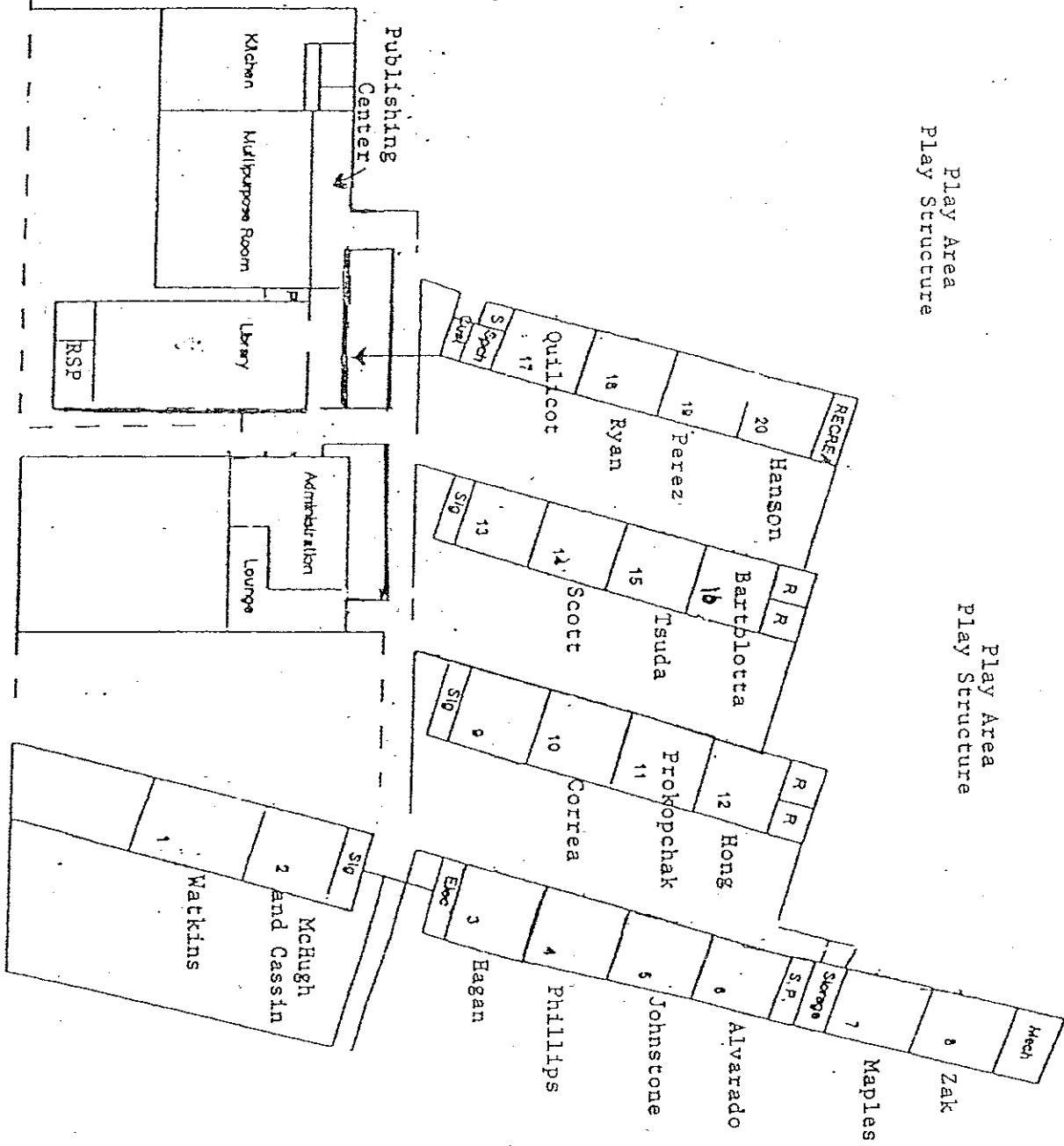

PENITENCIA CREEK ROAD

BARD STREET

**Toyon Elementary School**

995 Bard Street  
 San Jose, CA 95127  
 Phone: (408) 923-1965  
 Principal: Sandy Shimmomura

Ball Walls

Field

OMI Dev. Cr.

Play Area  
 Play Structure

Play Area  
 Play Structure

Field Area

County Special  
 Education Classes

Sakaguchi

Lodge



School Parking Lot

TOYON ELEMENTARY SCHOOL  
 INSPECTED ON 11-06-07

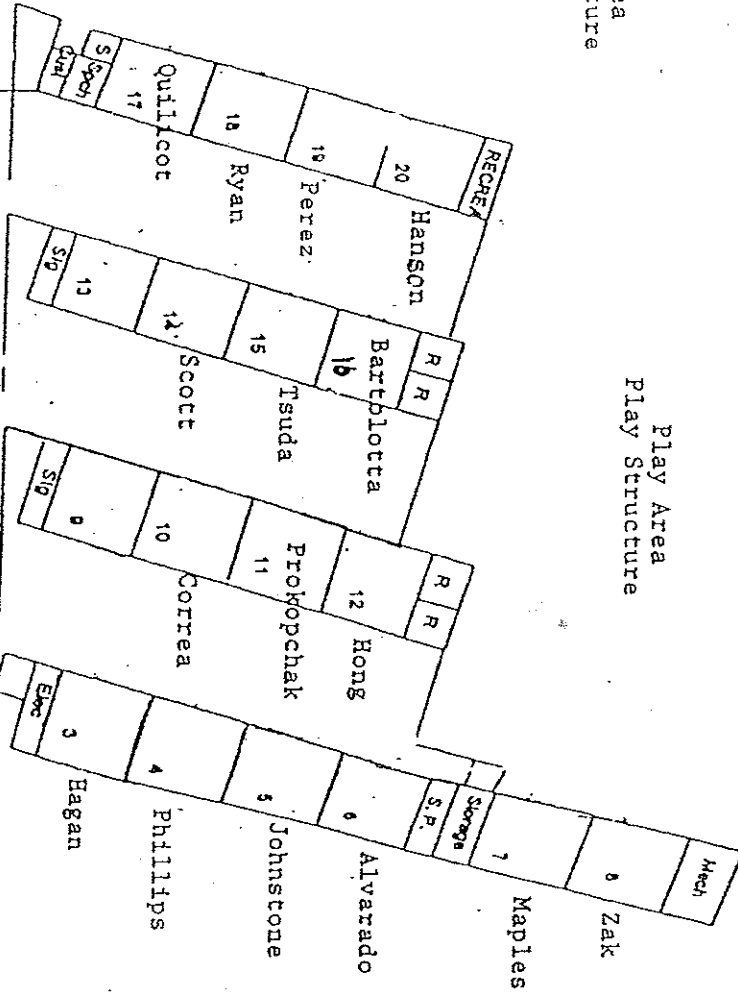
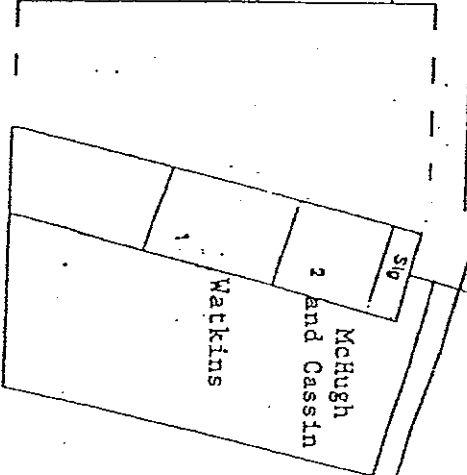
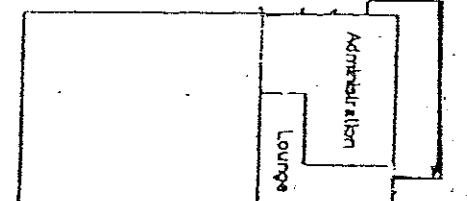
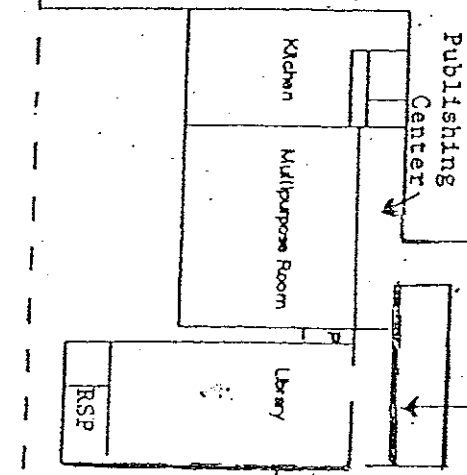

# Emergency Exit Plan

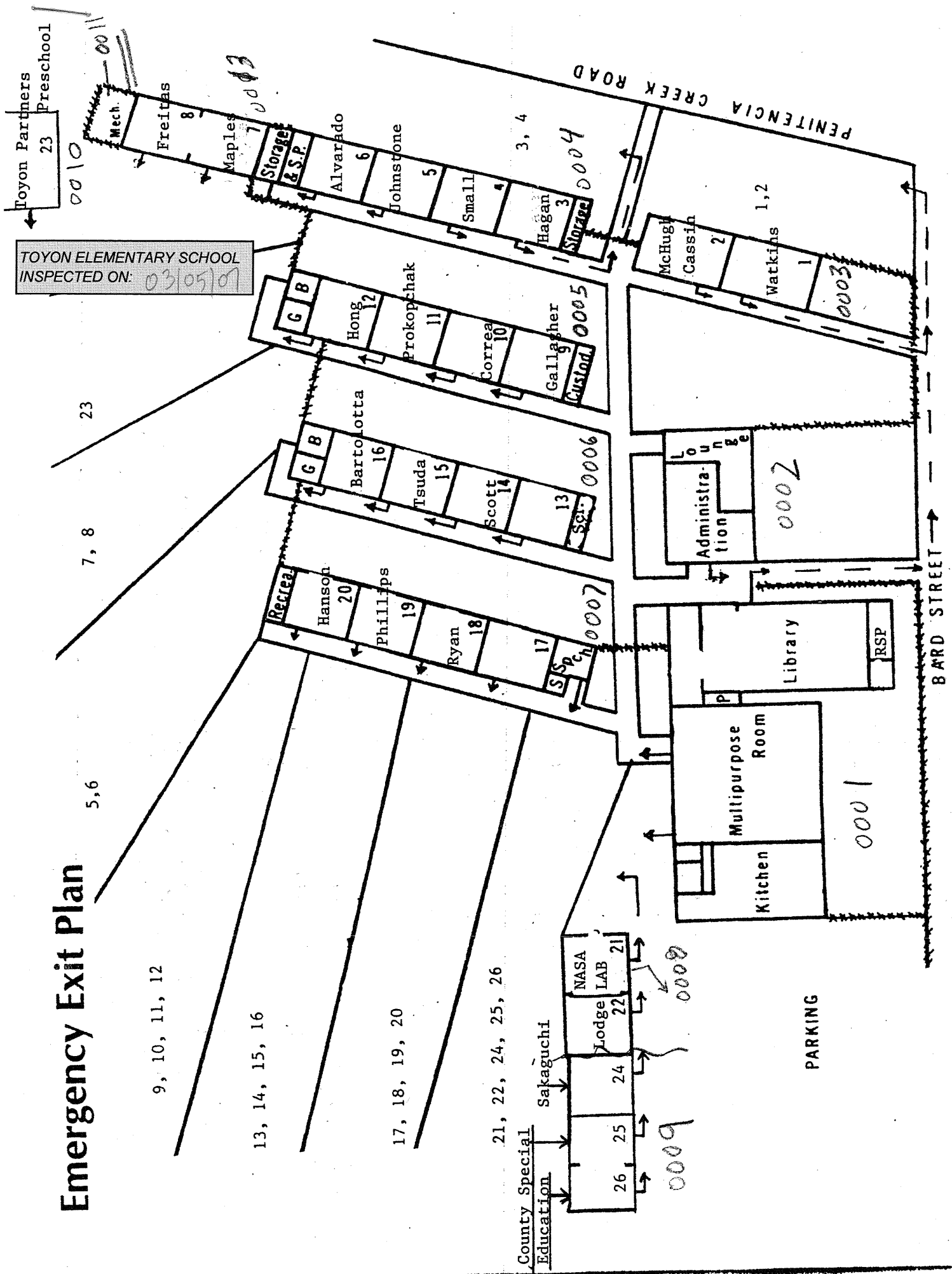

TOYON ELEMENTARY SCHOOL  
INSPECTED ON: 03/05/07

Toyon Partners  
23  
Preschool  
0010

5,6  
7, 8  
23

9, 10, 11, 12

13, 14, 15, 16

17, 18, 19, 20

21, 22, 24, 25, 26

County Special  
Education

Sakaguchi

26, 25  
24  
Lodge  
22  
NASA  
LAB  
21

0009

0008

PARKING

0001

Multipurpose  
Room

Kitchen

Library

RSP

Administra-  
tion

0002

Lo  
u  
n  
g

0005

Gallagher  
Custom.

0004

Storage

Hagan  
3

Small  
4

Johnstone  
5

Alvarado  
6

Storage  
& S.P.  
7

Maples  
8

Freitas  
8

Mech.  
0011

0003

Watkins  
1

McHugh  
Cassin  
2

1,2

BARD STREET

PENITENCIA CREEK ROAD



# Emergency Exit Plan

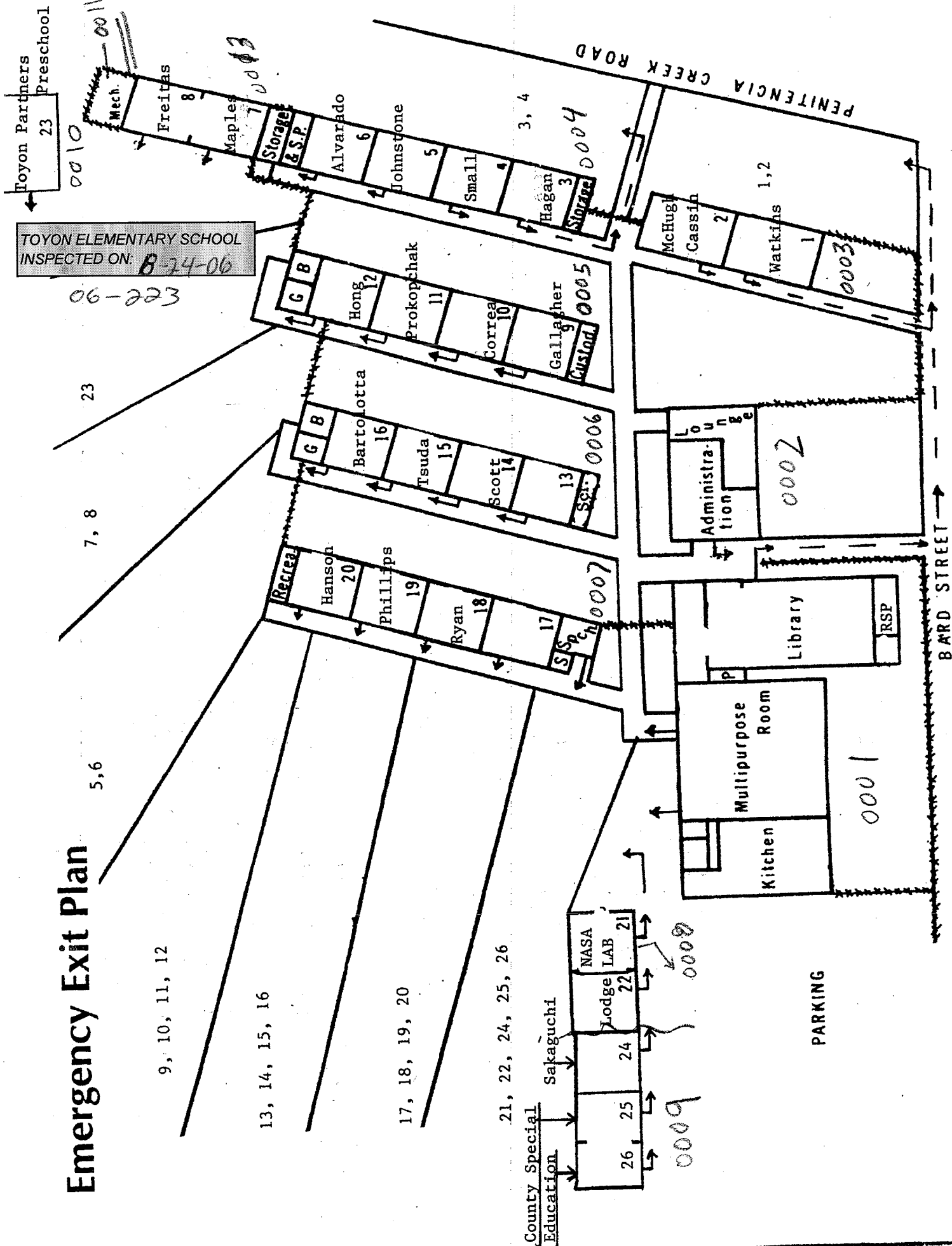

# Emergency Exit Plan

TOYON ELEMENTARY SCHOOL  
INSPECTED ON: 04/19/06

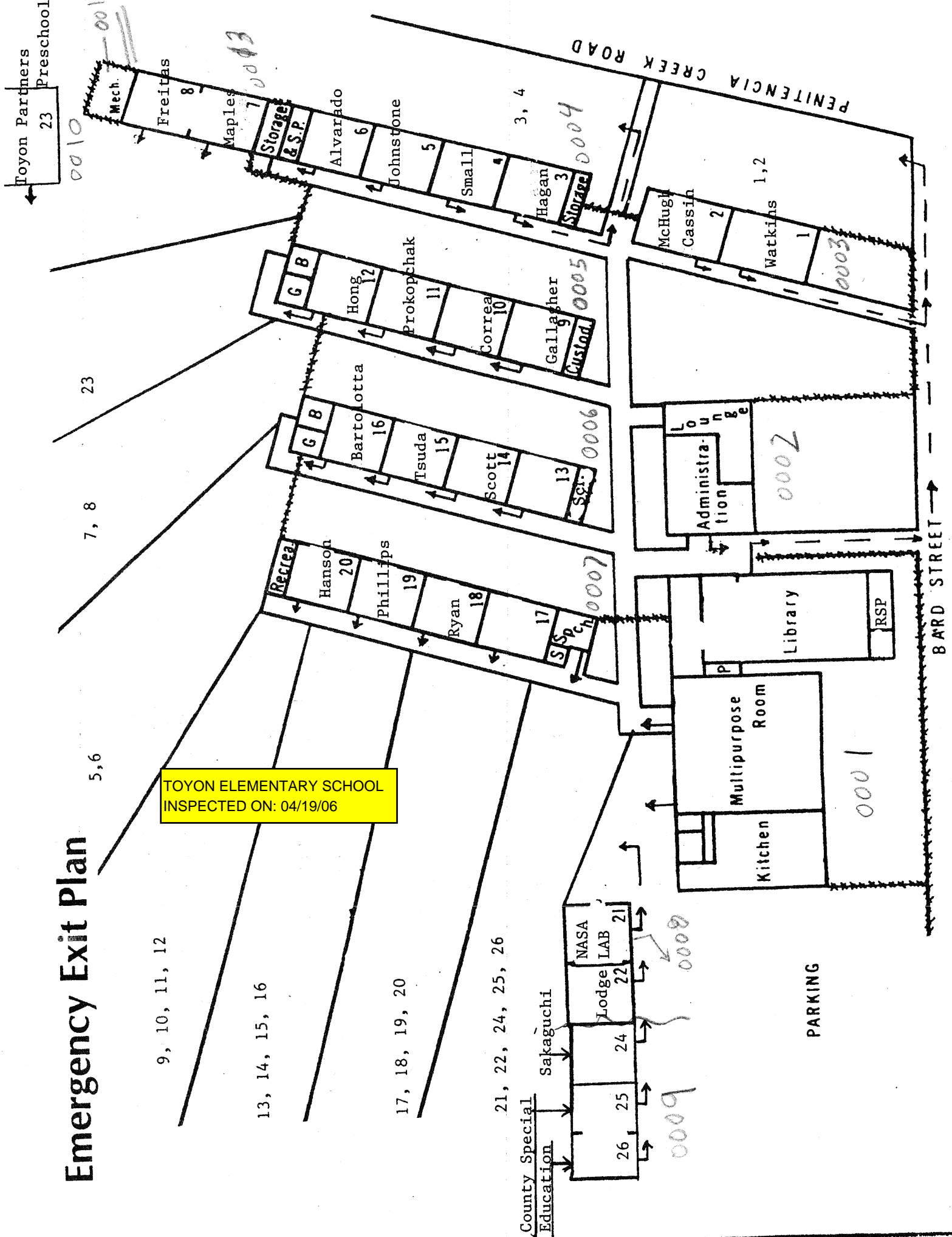

# Emergency Exit Plan

TOYON ELEMENTARY SCHOOL  
INSPECTED SEPTEMBER 2005

